Home
TELEPHONE
383-4111
CLASSIFIED
386-2121

# The Daily Colonist.

*Vancouver Island's leading newspaper since 1858*

*Light rain, high 18-20*
Weather Details on Page 2

No. 162—119th Year · VICTORIA, BRITISH COLUMBIA, SUNDAY, JUNE 26, 1977 · 15c Daily, 30c Sunday

# 'One of greatest rail fiascos of our time'

*W.A.C. Bennett*
. . . chairman at time

## *'Someone on high' gave go to Fort Nelson*

FORT NELSON (CP) — The Royal Commission on B.C. Railway affairs was unable to discover at its hearing here Friday who the "someone on high" was who gave the order to build the 250-mile rail link from here to Fort St. John.

The hearing was told the extension was "one of the greatest railway fiascos of our time" and that in just six years of operation the line has run up $74 million in losses, which represented $100,000 for each of the 700 Fort Nelson jobs dependent on B.C. Rail.

The total loss projected by 1981 was $111 million plus $50 million for planned upgrading.

The line had experienced a staggering 270 derailments in the last two years and a total of 75 operation disruptions.

The latest, at Ellah Lake last week, would put the line out of action for at least four weeks and could cost more than $500,000 to repair. More than 130 lumber mill workers in Fort Nelson have been laid off as mills seek alternative means of transportation.

The decision to build was made July 8, 1968.

B.C. Rail officials testified Friday that they were given a tight completion time which was apparently met by September, 1971, when the line was ready for use.

Gordon Ritchie, executive assistant to B.C. Rail vice-president Mac Norris, said he had no idea who set the completion date in 1968.

"It was someone on high," said Ritchie. "As a management group we were told to build the extension at the same time we were told to start the work on the line toward Dease Lake."

Ritchie said instructions were given by former B.C. Rail vice-president J. S. Broadbent but it was not known where those orders originated.

The crown railway's board at the time included Social Credit cabinet ministers and was chaired by former premier W. A. C. Bennett.

Expected use of the line was based on four studies, Ritchie said, which predicted B.C. Rail revenues of $20 million by 1977. In reality, the projected revenue for this year stands at $5 million.

Walter Shtenko, chief of the railway's engineering services, tesitified that problems increased on the line with the laying of track without ballasting. This created depressions.

"During the laying of steel, plywood was placed on one large section of the grade under the ties in order to sustain the loads," said Shtenko, who added the line was so poor at one time that repair crews followed freight trains on the line and waited for derailments.

Shtenko agreed the line could be called "one of the greatest railroading fiascos of our time" and estimated it would cost $375 million today to build the line from scratch.

Friday's hearing marked the end of a 16-day tour of communities along the B.C. Rail route which begins at North Vancouver and ends in this northern community. The hearings continue Monday in Vancouver.

# Panther leader lands, thrown in Ontario jail

TORONTO (CP) — Black Panther leader Huey Newton was taken into custody and held at Brampton jail following his arrival in Toronto late Saturday, a spokesman for the federal department of manpower and immigration said.

Newton, who arrived at Toronto International Airport on an Air Canada flight from Cuba, was taken into custody after an immigration officer who interviewed him decided he was a person who should not be admitted to Canada because of moral turpitude-depravity, the spokesman said.

He said a special inquiry hearing for Newton would be held today in Toronto to determine what would be done with Newton.

A woman whom Newton identified as his wife was allowed into Canada, the spokesman said.

He said the decision to hold Newton because of moral turpitude related to past convictions but said he did not know what the convictions were.

Newton flew on a direct flight from Havana to Toronto despite the warnings by Canadian authorities that he would be arrested as soon as he arrived. He had spent three years in seclusion in Cuba and now planned to fight a murder charge in Oakland, Calif.

Newton told Reuter news agency in Cuba earlier Saturday that he wanted to spend 10 days in Canada to discuss with lawyers his defence to the murder charge. He jumped $40,000 bail in 1974 and fled the United States.

He said he had gathered new evidence to prove that accusations against him were part of a conspiracy by U.S. government agencies to destroy the Black Panther movement. He said he was confident of successfully defending himself against the government agencies.

Newton founded the Black Panthers in 1966 to fight for black rights in the United States and led it through a series of turbulent protests in the 1960s when it achieved world prominence.

# Let civilian command RCMP, says Leggatt

OTTAWA (CP) — Major reforms in the structure of the RCMP are needed to ensure that the country's national police force is under control at the political level, says Stuart Leggatt, justice critic for the New Democratic Party.

"We have to make sure that the police force in this country is under political control and isn't cutting corners in terms of doing its duty," says the MP from New Westminster.

The comments came during a taping of the CTV program Question Period, to be broadcast today.

Leggatt proposed the appointment of a civilian commissioner to head the federal police force, as well as an expanded role for Parliament in examing the RCMP's activities.

*Leggatt*
. . . 'reform needed'

"I think one of the great difficulties has been that the commissioner himself has been an RCMP official and that in fact sees himself as really responsible for all things in the RCMP and in a sense the political level has been circumvented," he said.

A civilian head would be directly responsible to the federal solicitor-general "in a way that the commissioner is not responsible to the solicitor-general," Leggatt said.

Another possibility would be the setting up of a special Commons subcommittee with a mandate to monitor RCMP operations.

The British Columbia MP has been a persistent critic of the force and now a leader among opposition MPs who last week demanded a public inquiry into the role of the RCMP in an illegal break-in at the offices of the Quebec Agence de Presse Libre in 1972.

Three senior members of the RCMP, the Quebec Police Force and the Montreal Urban Community police pleaded guilty last month to authorizing the break-in without a search warrant, and were later given unconditional discharges in Quebec Sessions Court.

Leggatt said the illegal break-in may have been the result of "the heritage of the 60s when people in this country were extremely nervous about subversion, and there was some evidence that there was violence, a violent potential."

# Soweto blacks crowd funeral, battle police

JOHANNESBURG, South Africa (UPI) — Lifting their fists in black power salutes, 5,000 blacks attended the funeral Saturday of a teenager killed during ghetto riots nine days ago. Police clashed with a group of the mourners and sprayed them with teargas.

A motorcade of buses, trucks and cars stretched for three miles along Soweto's rubble-strewn streets from a Methodist church to the cemetery where Philemon Tloane, 17, was buried.

After the service, a group of students took over a 400-yard stretch of highway, stoned cars and buses and assaulted drivers. The Johannesburg Sunday Times said police moved in with teargas and scattered the youths; police had no comment on the incident.

Mourners walking through the ghetto's streets gave the black power salute, sang and carried banners saying "Black power now," and "Vorster, free our brothers," referring to Prime Minister John Vorster.

Brig. JanVisser, chief of Soweto police, estimated the crowd at 5,000.

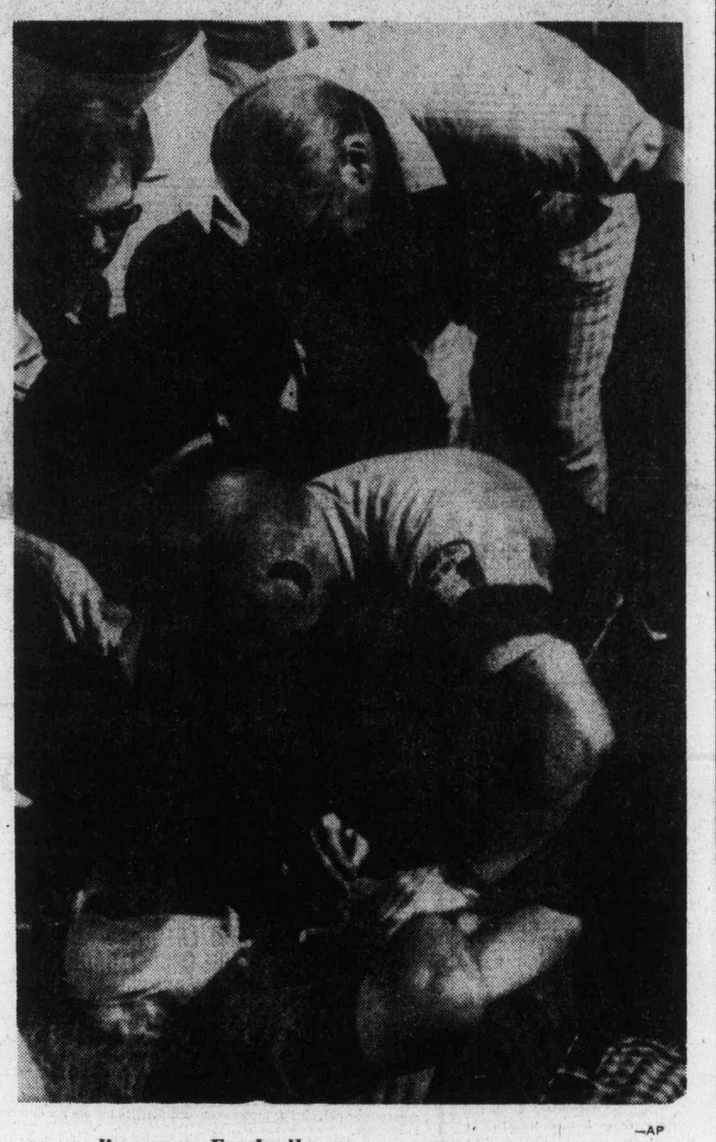

—AP

*I'm sorry, Ford tells prostrate tourney spectator*

## *Slice by Ford leaves admirer in stitches*

MILWAUKEE (UPI) — Former U.S. president Gerald Ford fired his golf ball off the first tee Saturday and hit a Milwaukee man on top of the head, opening a cut that required six stitches.

"I don't mind the headache too much," Gene Bartelt, 56, was quoted by a hospital spokesman as saying.

Ford's first shot of the Vince Lombardi Memorial Golf tournament in suburban Menominee Falls was a slice, and the ball struck Bartelt who was standing in the gallery 75 yards from the tee.

Ford, visibly shaken, apologized to Bartelt as he was being placed on a stretcher.

The rest of the round didn't go much better for the former president. On the second tee, he shanked his shot less than 50 yards. Ford's third tee shot went further — out of bounds.

"I haven't hit a good wood shot yet," he muttered while searching for his ball.

A merciful soul had stolen it.

Ford's game steadily improved after that, although he did not appear near the form that gave him a hole in one a few weeks ago.

The ex-president stopped at the hospital on his way to the airport after his round, went in through a back entrance to avoid reporters and spent about five minutes alone with Bartelt, a hospital spokesman said.

Bartelt apparently was in good spirits and had joked with an attending physician.

"Mr. Bartelt told him he voted for Ford," the spokesman said.

Other tournament golfers included astronauts John Swigert and Admiral Alan Shepard, Packer Coach Bart Starr, Milwaukee Buck Coach Don Nelson, actor Fred MacMurray and TV talk show host Phil Donahue.

*New hand dealt*

# Ante tabled in forest talks game

The ante is on the table in the forest industry contract poker game and International Woodworkers of America negotiators will huddle today to consider the hand dealt them Saturday by the industry.

It adds up to an increase of 70 cents an hour in a two year agreement, five cents more than the offer made the day before to the two pulp unions.

The wage proposal to the 35,000 IWA members in the coastal and southern interior regions was the first put forward since negotiations began three months ago and came a day after the union had served a 72-hour strike notice.

The industry had indicated it wasn't accepting the poker-faced approach that accompanied the strike notice, but its sudden movement Saturday came as no surprise to those sitting across the bargaining table.

Roger Lewis, president of the 1,700-member Victoria local, had told the Colonist Friday night he expected prompt action from Forest Industrial Relations negotiators Saturday.

The proposed package would include a 35-cent-an-hour increase in each of the two years. The offer made to the pulp unions was for 35 cents in the first year and 30 cents in the second.

The IWA has said it was holding firm on its demand for a $1 an hour raise in a one-year contract.

The length of the contract could still be a major stumbling block.

"They want two years, but of course we're not interested," said Earl Foxcraft, president of the Port Alberni local.

Both Foxcroft and Lewis are members of the union bargaining team.

"We'll be meeting Sunday among ourselves and we'll be looking at it (offer)," Foxcroft said.

The union will be taking its answer to F.I.R., bargaining arm for the industry, at a meeting scheduled for Monday.

Top man on the IWA team — regional president Jack Munro — said he was pleased that the industry had finally made an offer, even though he was disappointed with its contents.

Because it is caught in an anti-inflation program that could wipe out any substantial gains with a wage rollback, few labor experts believe the IWA would actually carry out its strike threat. Some see it as a show of good faith to the "troops" (rank-and-file) who are reported growing restless.

Under the rules of the game, the union has 90 days to act on its strike notice. A strike could begin legally early this week.

## Inside

*Djibouti soon free and impoverished* —Page 3

*Kingfish winners listed for May* —Pages 22, 23

*Ladysmith project – home for metrics* —Page 24

*NDP convention: Moderation key* —Page 37

*Get out of Korea, North tells U.S.* —Page 41

| | Page |
|---|---|
| The Arts | 32 |
| Background | 5 |
| Bridge | 43 |
| Checkmate | 33 |
| Classified | 42-57 |
| Comics | 40 |
| Crossword | 44 |
| Editorials | 4 |
| Entertainment | 36, 37 |
| Family | 31-38 |
| Finance | 6-8 |
| Names in the News | 12 |
| Reporters Notebook | 31 |
| Slim Gourmet | 34 |
| Sports | 16, 18-21 |
| Stamp Packet | 33 |
| Travel | 25-27 |
| Week in Records | 35 |

# Top Uganda minister defecting?

LONDON (AP) — A senior government minister sent by President Idi Amin to argue Uganda's case before the UN Human Rights Commission may have defected to Britain, The Sunday Times reports.

The paper says Justice Minister Godfrey Lule, 42, and his family are in Britain and "it is understood that he has asked the home office for permission to stay."

A foreign office spokesman said Lule was in Britain "for medical reasons" and had asked that his visa be extended. He declined further comment.

# Ice floe for subs—French press

PARIS (AP) — Three French newspapers said Saturday the Soviet Union is using a big ice floe off northern Canada as a foating spy base, possibly for guiding Soviet submarines to American waters.

The newspapers said the Soviets claim the ice floe—code-named North Pole 22 — is being used for meteorological and oceanic research.

The Paris daily France Soir quoted NATO sources in Brussels as saying about 160 Soviet personnel are stationed on the floe, located north of Canada's Queen Elizabeth Islands and west of Greenland.

France Soir said the Pentagon has urged Canada to use discretion in monitoring the base because it said Washington also used ice floes for surveilance purposes.

Two other papers, Le Figaro and L'Aurore, said the Soviets began using the floe station three years ago "like a novel by John Le Carre, author of the spy thriller, The Spy Who Came In From The Cold."

In Ottawa, a defence department spokesman said Canada makes periodic air inspections of all scientific research facilities in its waters, including American ones.

In April, a CBC television crew flew to the ice floe and was greeted by the Soviets, who said they were involved in scientific research.

ANDY CAPP

# Lebanese war a U.S. plot, Syria charges

BEIRUT (UPI) — Syrian President Hafez Assad said the United States was the architect of the 19-month civil war in Lebanon, hoping "all the Arabs would drown" there, a published report said Saturday.

After U.S. efforts to "break up Egyptian-Syrian solidarity" failed in the 1973 Middle East war, policymakers in Washington "turned to Lebanon to create a massacre there," Assad said in an interview in the Paris-based Arabic weekly Al Mostageal.

"American was behind what happened in Lebanon and intended that all the Arabs would drown in the Lebanese war," Assad said.

Assad said Washington issued "five ultimatums" to him not to intervene in the Lebanese war before he finally sent in his troops in June, 1976.

"Nor was I surprised to receive a similar ultimatum from the Soviet Union," he said. "The Soviets felt they also had a role to play in Lebanon.

"I am not saying there had been pre-arranged Soviet-American collusion. But as soon as the Lebanese events began, American and Soviet policy was congruent."

Christian rightists warned Saturday that they intended to reject any moves that would affect Lebanon's political destiny as long as armed Palestinian guerrillas and foreign troops — including Syria's — were in Lebanon.

The declaration was made by the "Lebanese Front," including Phalangist leader Pierre Gemayel, former presidents Camille Chamoun and Suleiman Franjieh and the head of the Maronite Monastic Order, Rev. Charbel Kassis.

Pro-Syrian politicans here recently have been calling for closer political, economic and military ties with Syria.

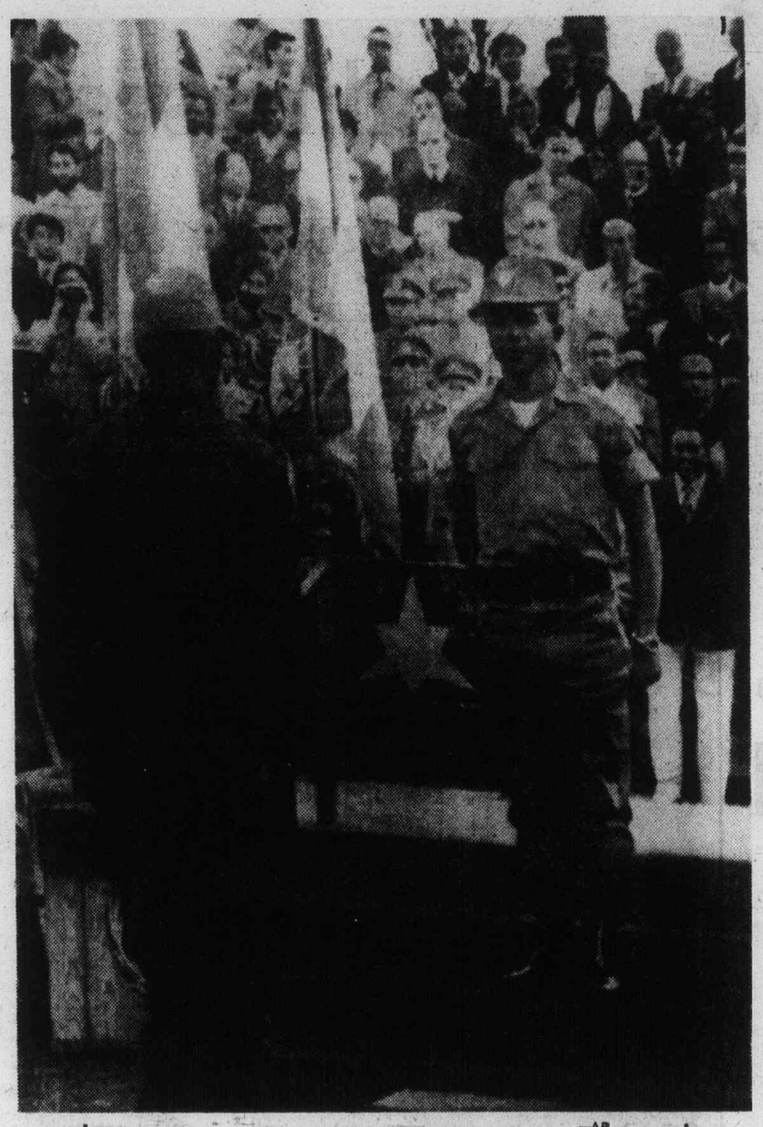

—AP

## All for Ethiopia

Ethiopia's strongman, Col. Mengistu Haile Mariam, right, is greeted by army divisional commander during a ceremony for the newly-trained "People's Militia" in Addis Ababa Saturday. The soldiers later took part in a mass demonstration of support for Ethiopia's Marxist regime.

# *Bombing racket probed*

BELFAST (Reuter) — Police are trying to stamp out a racket in which both Protestant and Roman Catholic guerrillas are paid to blow up unprofitable businesses in the Northern Ireland capital so the owners can claim insurance money.

John Carson, a Northern Ireland member of the British Parliament, claimed this week that the militant Provisional wing of the Irish Republican Army was running such a racket.

Within hours of his claim, the Ulster Defence Association, one of the most powerful of the Protestant para-military groups, announced that it too had been bombing to order for unscrupulous businessmen in East Belfast.

Police sources say dozens of failing businesses, mainly shops and taverns, have been destroyed in this way, costing the British taxpayer hundreds of thousands of dollars in compensation.

If the compensation is large, the Provisional IRA often asks for an "extra donation," often used to set up front businesses and illegal drinking clubs for the Roman Catholic guerrillas.

*Studies critical of Carter scheme*

# *Energy plans rated weak*

WASHINGTON (UPI) — Even before the U.S. Congress weakened it, President Carter's energy plan did not go far enough to achieve its own conservation goals, congressional analysts said Saturday.

"Given the seriousness of the energy problem, the conservation measures proposed in the plan could be more drastic," said a statement accompanying a report to Congress from one of its research agencies, the Office of Technology Assessment.

Referring to the president's original proposals, many of them already watered down by congressional committees, the report said:

"The national energy plan is a comprehensive and generally consistent set of policies that provides a coherent framework within which Congress can address all energy policies in detail. However, the actions proposed in the plan may not be strong enough to prevent oil imports from reaching levels that could threaten national security and economic stability."

Findings of OTA task forces on supply, demand and social effects of the Carter plan "raise doubts about whether the supply targets for oil, gas, coal and electricity can be met . . ."

Among other problems with Carter's plan, the report said, are:

● It "acknowledges that there will be conflicts between environmental protection and increased energy production, but it does not face that possibility squarely and provide mechanisms for resolving conflicts between the two."

● "About two-thirds of the . . . domestic oil which the plan anticipates will be produced each day in 1985 still has not been discovered."

● It fails to address the question of uranium supply, transportation as a whole and the long-range effects of the short-term conservation goals.

● "The plan anticipates higher-than-average growth in gross national product, continued gains in environmental protection and a pronounced shift toward coal as an energy source. These goals are commendable, but the plan does not demonstrate that all three can be achieved simultaneously."

The OTA energy assessment was the second prepared by congressional analysts.

A month ago, the Congressional Research Service prepared a similar, but in ways more critical, analysis. It said Carter's energy plan was founded in many areas on incomplete or inaccurate assumptions and could not achieve its goals.

# Military financing attacked

WASHINGTON (UPI) — Despite President Carter's intention to cut back foreign arms sales, the treasury department is offering cut-rate loans for other nations to buy weapons, Representative Henry Reuss said Saturday.

Reuss, chairman of the House of Representatives' banking commitee, said he has asked Defence Secretary Harold Brown, who is reviewing U.S. arms sales, to make the Pentagon stop guaranteeing loans the treasury is providing at interest rates as low as 2.6 per cent below the market price.

Reuss said a little-known treasury department agency created in 1974, the Federal Financing Bank, is authorized to make loans that any other federal agency will guarantee.

Under that procedure, Reuss said, 27 foreign governments, half of them military regimes, have been able to borrow $2.3 billion in loans guaranteed by the Pentagon.

"Much of this lending benefits repressive military governments," Reuss said. He said the treasury's cheap loans for arms purchasers "puts domestic borrowers, such as home buyers or businesses in need of expansion capital, at a competitive disadvantage."

6-26
Mercury Marine
sells
TRAILERS
800 Cloverdale Ave.

Le Menu Gastronomique

LES ESCARGOTS DU BOURGUIGNON
•
SOUPE A L'ONION GRATINEE
•
LE CHATEAUBRIAND
•
LA SALADE NICOISE
•
BAKED ALASKA
•
SPANISH COFFEE
•
$16.95 PER PERSON (MIN. TWO)

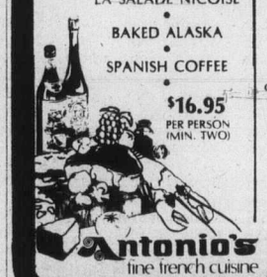

Our unforgettable 5-course dinner
10.95 PER PERSON
JUNE 27th TO 30th

COQUILLES ALEXANDRE
local shrimps and salmon, shallots, mushrooms, parsley, white wine, cream and cheese, served on a shell, glazed
•
SOUPE DU JOUR
daily favourite soup
•
LA SALADE VERTE DU CHEF
the chef's green salad
•
THE FAMOUS COQ AU VIN
capon herbed and marinated, in good red wine and brandy, cooked to perfection — this classic will be served in the traditional French manner
•
TARTE AUX POMMES MERINGUEE
truly French apple tarte with meringue
•
CAFE

Antonio's
fine french cuisine
Reservations 384-/014
2 CENTENNIAL SQUARE

# *Saccharin ban delay?*

WASHINGTON (UPI) — Despite a new Canadian study linking artificial sweeteners to bladder cancer in men, pro-saccharin forces think they now have the votes in Congress to keep their products on the market at least another 18 months.

They note that while debate on the dangers of saccharin flourishes, Congress is moving steadily forward with legislation to delay the Food and Drug Administration's proposed saccharin ban.

There are hearings scheduled in the House Monday and in the Senate Wednesday on bills which would impose an 18-month delay on the ban. The FDA says if the measures are not successful, it may order diet soft drinks and other saccharin foods off the market around Oct. 1.

But the Calorie Control Council, which represents the diet pop industry and which led the pro-saccharin fight, believes events of the past few days on Capitol Hill show a victory for their position is almost a sure thing.

## Your Good Health

**Dear Dr. Thosteson:** I was told I have what is called sperm-o-seal. My doctor told me an operation is necessary, but that there was no hurry unless the pain and swelling get worse. What causes this, and is an operation the only way out? —**L.G.**

I suspect you mean a spermatocele, which is a cyst in the scrotum, specifically in the tubes that carry the sperm. These cysts are usually painless. Removal will probably be your only course of action — sooner or later. The problem is often bilateral (occurring on both sides).

**Dear Dr. Thosteson:** If a father was using heroin at the time of conception, could that affect the child born? —**D.B.**

I don't like to use scare material in this column, but your questions deserves an answer because of an apparent increased use of this dangerous substance. The answer I get from authoritative sources is that heroin can affect the sex glands (ovaries in females, testis in males). So also, I'm told, can long-term use of pot. Whether the fetus is affected in any individual case is for time and testing to tell.

The University of Victoria
announces

A PROGRAM OF DOWNTOWN NOON HOUR AND LATE AFTERNOON CREDIT AND NON-CREDIT COURSES BEGINNING IN SEPTEMBER

This Fall, the University will offer a new program of credit and non-credit courses downtown at the noon hour for the benefit of those employed in the city during the 8 a.m.-5 p.m. period. Credit courses will assist students who wish to begin study toward a university degree on a part-time basis. Non-credit offerings will be designed for individuals who wish to increase their personal or professional competence but are not interested in degrees.
Courses will be scheduled in convenient locations in the downtown area.

CREDIT COURSES
Those who wish to register for the following courses and who have not been previously admitted to the University should contact Admissions Services (M Hut) on the campus before June 30, 1977. Telephone 477-6911, locals 4449, 4845, or 4868, 8:30 a.m.-4:30 p.m. Students who have been previously admitted to the University of Victoria and who are eligible to register for these courses should complete an Application for Re-Registration which can be obtained from the Records Office (M Hut) on the campus, 477-6911, local 4391. Applications for Re-Registration for more than 6 units must be returned by June 30, 1977; for 6 units or less, by July 31, 1977.

TIMETABLE
ECONOMICS 100 (3 units) The Canadian Economy — Principles, Problems and Policies
Tues.-Thurs. 12:10-1:30 p.m. Sept.-April
Instructor: Mr. A. Mirlin
ENGLISH 121 (1½ units) Literature: Prose Fiction
Tues.-Thurs. 12:10-1:30 p.m. Sept.-Dec.
Instructor: To be announced
ENGLISH 122 (1½ units) Literature: Poetry and Drama
Tues.-Thurs. 12:10-1:30 p.m. Jan.-April
Instructor: Dr. C. Doyle
POLITICAL SCIENCE 100 (3 units) Canadian Government and Politics
Mon.-Wed. 12:10-1:30 p.m. Sept.-April
Instructor: Dr. G. L. Kristianson
POLITICAL SCIENCE 361 (1½ units) Interest Groups and Parties in Canada
Thurs. 12:10-1:30 p.m. Sept.-April
Instructor: Dr. W. Young
SOCIOLOGY 100 (3 units) Introduction to Sociology
Mon.-Wed. 4:10-5:30 p.m. Sept.-April
Instructor: To be announced
Class locations: To be announced

NON-CREDIT COURSES
The non-credit program will be announced in detail during the month of August. Confirmed offerings to date include a course on Pre-Confederation History of B.C., one section of intensive French as part of the French Language Diploma Programme, Social Policy Issues of the 1970's, and Coping with Stress.

MEMBERS OF THE COMMUNITY
An individual who is either a registered student or a member of the community may be permitted to audit up to 3 units of undergraduate courses in a session. Those who wish to take a course for personal interest rather than for course credit should attend the first scheduled class, at which time they can obtain information concerning registration procedures. For information regarding Auditors Fees call 477-6911, local 4573, Monday-Friday 8:30 a.m. to 4:30 p.m.

For general information on downtown offerings of the University, contact the Division of Continuing Education
477-6911, locals 4802, 4803, 4804.
6-1

CAPITAL

IN SIDNEY
9819 Fifth St.
Open Mon., Tues., Weds. and Sat. from 9 to 6
Thurs., Fri. 9-9
Sunday from 12 to 6

SUPER FOODS
NOW WE HAVE TWO STORES TO SERVE YOU BETTER

50 WEST BURNSIDE
OPEN DAILY 9-9

Prices Effective June 26, 27, 28
We reserve right to limit quantities

10% OFF YOUR TOTAL FOOD BILL
WED., JUNE 29 ONLY
BOTH BURNSIDE AND SIDNEY STORES
Min. Order $5. Cartons of Cigarettes and Tobacco Not Included.

East Point SHRIMPS 4 oz. 87¢

V.I.P. SOAP GRANULES 5 lbs. 1.69

SUNLIGHT LIQUID DETERGENT 1.5 litre 52.8 oz. 1.49

CAN. GRADE A BEEF — GRAIN FED
T-BONE STEAK lb. 1.99
SIRLOIN STEAK lb. 1.89
CLUB STEAK lb. 1.79
PORTERHOUSE STEAK lb. 2.09
FLETCHER'S 5-LB. BOX LAYER BACON lb. 69¢
FLETCHER'S COTTAGE ROLL lb. 1.49
CAMPFIRE MARSH-MALLOWS 11-oz. 2/89¢
QUENCH FRUIT FLAVOR CRYSTALS 23 oz. Handi Can 1.49
DREAM WHIP DESSERT TOPPING MIX 3-oz. 65¢
NORTHERN GOLD GRANOLA 3 lbs. 1.89
ALCAN FOIL 18 in. x 25 ft. 85¢
NORTHERN GOLD PURE CREAMED HONEY 4 lbs. 2.89
NEW ZEALAND GRANNY SMITH APPLES lb. 39¢
CAN. NO. 1 MEDIUM ONIONS 2 lbs. 29¢

## The Weather

Cloudy with periods of light rain decreasing to a few showers by evening. Winds light and variable. Saturday's precipitation nil. Sunshine 9 hours 30 minutes. Recorded high and low at Victoria 20 and 7. Today's forecast high and low 18-20 and 14. Today's sunrise 5:13 sunset 9:20 moonrise 4:13 p.m. moonrise 1:54 p.m. Monday outlook: partial clearing.

East coast of Vancouver Isalnd — Cloudy with periods of light rain decreasing to a few showers by evening. Winds moderate southeasterly. Saturday's precipitation Nil. Recorded high and low at Nanaimo 20 and 9. Forecast high and low 18-20 and 14. Monday outlook: partial clearing.

West coast of Vancouver Island — mainly overcast. Rain decreasing to showers by the afternoon. Winds moderate southeasterly. Forecast high and low at Tofino 14-16 and 12. Monday outlook: a few showers.

North coast of Vancouver Island — Cloudy with showers and windy at times. Highs near 15. Monday outlook: a few showers.

Extended outlook, Tuesday through Thursday — No rain expected. Temperatures near normal. High 14 to 24. Lows 6 to 11.

| | Max. | Min. | Precp. |
|---|---|---|---|
| St. John's | 23 | 7 | — |
| Halifax | 18 | 11 | — |
| Fredericton | 20 | 12 | — |
| Charlottetown | 17 | 12 | — |
| Montreal | 25 | 16 | 14.0 |
| Ottawa | 21 | 15 | 1.0 |
| Toronto | 23 | 17 | 11.0 |
| North Bay | 19 | 17 | — |
| Thunder Bay | 28 | 9 | — |
| Kenora | 27 | 16 | — |
| Winnipeg | 30 | 13 | — |
| Brandon | 22 | 13 | 0.2 |
| Regina | 31 | 15 | — |
| Saskatoon | 27 | 13 | — |
| Prince Albert | 25 | 11 | 1. |
| North Battleford | 25 | 15 | 0.6 |
| Swift Current | 28 | 15 | — |
| Medicine Hat | 31 | 15 | — |
| Lethbridge | 30 | 15 | — |
| Calgary | 24 | 12 | — |
| Castlegar | 31 | 16 | — |
| Penticton | 30 | 14 | — |
| Revelstoke | 25 | 13 | 1.2 |
| Princeton | 25 | 8 | — |
| Vancouver | 19 | 9 | — |
| Prince Rupert | 13 | 9 | 7.0 |
| Terrace | 17 | 9 | 0.2 |
| Port Hardy | 14 | 10 | .2 |
| Tofino | 15 | 10 | — |
| Comox | 19 | 9 | — |
| Prince George | 18 | 10 | — |
| Williams Lake | 18 | 3 | — |
| Blue River | 21 | 8 | — |
| Kamloops | 26 | 9 | — |
| Dawson City | 17 | 5 | — |
| Whitehorse | 19 | 2 | — |
| Dease Lake | 16 | 3 | 2.4 |
| Fort Nelson | 21 | 7 | — |
| Peace River | 20 | 7 | — |
| Yellowknife | 17 | 12 | — |
| Inuvik | 4 | 2 | 2.4 |
| Seattle | 23 | 14 | — |
| Spokane | 29 | 15 | — |
| Portland | 24 | 13 | — |
| San Francisco | 29 | 13 | — |
| Los Angeles | 21 | 16 | — |
| Phoenix | 42 | 28 | — |
| Las Vegas | 42 | 26 | — |
| New York | 26 | 19 | — |
| Miami | 31 | 24 | — |

TIDES AT VICTORIA
(Tides listed are Pacific Standard Time)

| | Time | Ht. | Time | Ht. | Time | Ht. | Time | Ht. |
|---|---|---|---|---|---|---|---|---|
| | H.M. | Ft. | H.M. | Ft. | H.M. | Ft. | H.M. | Ft. |
| 26 | 05.10 | 3.4 | 11.15 | 5.8 | 16.30 | 6.3 | 22.10 | 9.1 |
| 27 | 05.55 | 2.4 | 12.30 | 6.3 | 17.30 | 7.0 | 22.45 | 9.4 |
| 28 | 06.40 | 1.5 | 13.30 | 6.7 | 18.15 | 7.4 | 13.30 | 9.5 |

TIDES AT SOOKE

| | Time | Ht. | Time | Ht. | Time | Ht. | Time | Ht. |
|---|---|---|---|---|---|---|---|---|
| | H.M. | Ft. | H.M. | Ft. | H.M. | Ft. | H.M. | Ft. |
| 26 | 04.20 | 3.9 | 10.25 | 6.1 | 13.50 | 5.6 | 21.00 | 9.5 |
| 27 | 05.25 | 2.8 | 12.10 | 6.4 | 14.30 | 6.2 | 21.55 | 10.0 |
| 28 | 06.00 | 1.9 | 13.05 | 6.8 | 15.40 | 6.6 | 22.35 | 10.4 |

TIDES AT FULFORD HARBOUR

| | Time | Ht. | Time | Ht. | Time | Ht. | Time | Ht. |
|---|---|---|---|---|---|---|---|---|
| | H.M. | Ft. | H.M. | Ft. | H.M. | Ft. | H.M. | Ft. |
| 26 | 06.50 | 3.6 | 14.05 | 8.2 | 17.35 | 7.5 | 23.45 | 11.1 |
| 27 | 07.35 | 2.5 | 15.20 | 9.1 | 19.00 | 8.3 | | |
| 28 | 00.35 | 11.2 | 08.20 | 1.6 | 16.30 | 9.9 | 20.10 | 8.8 |

# Djibouti looks to liberation —and poverty

DJIBOUTI, Afars and Issas (AP) — France is amicably granting independence to this African colony it has ruled for 115 years, but the French aren't leaving.

The transfer of power, which takes place Monday, will put political decisions in the hands of President Hassan Gouled's government. But the French will be needed to keep vital services running, for defence and to support the economy of this tiny country, which has few natural resources and no arable land.

French technicians will continue to run the airport, the port, power stations and the communications system after the new government takes over.

Sources said that under an agreement with the Republic of Djibouti, as the new country will be called, about 4,000 of the 6,500 French soldiers here will remain while a local army is trained and until the new government is well established.

The French role in defence may be crucial to the new country, since a growing conflict between neighboring Ethiopia and Somalia may spread to Djibouti.

Somalia has laid claim to Djibouti, which is located on one shore of the strategic Bab el Mandeb Straits, a 12-mile passage that leads from the Red Sea to the Indian Ocean.

"If Djibouti were faced with overt aggression, the French would defend it if asked by the government," one source said. But sources said the French have no intention of becoming embroiled in a domestic conflict.

The French navy will continue to maintain its important monitoring station, which tunes in on Russian advisers in Somalia, Ethiopia and nearby South Yemen.

The French aircraft carrier Foch, now here "in passing," will be around for an extended period, sources said.

Only a handful of persons native to the country, whose population is predominently black, are university graduates, including two doctors and an engineer.

"Ninety per cent of the population is unemployed," said one source. Djibouti has a population of 300,000.

Some 400 French civil servants and administrators are here along with about 1,500 dependents. Sources said that under co-operation agreements with the new government most will stay on, although the French will be subordinate to local authorities.

The Djibouti franc, created 30 years ago, is linked to the U.S. dollar but will continue to be guaranteed by France, since the new country has no monetary reserves of its own.

Until the end of this year at least, sources said, the French will continue to provide about $140 million in annual expenditures that boost the local economy.

"If this is cut off, the country will break up," said one French official.

## *No death target – Amin*

NAIROBI, Kenya (AP) — President Idi Amin of Uganda has denied he was the target of an assassination attempt a week ago, but he told a United States reporter there was a plot to topple his 6½-year-old government, Radio Uganda reported Saturday.

The broadcast from Kampala, monitored here, quoted Amin in an interview with Audrey June Taylor, a reporter for bloack radio station WWRL in New York, as saying the plot against his government was launched by Ugandan exiles, trained by "imperialists and Zionists."

Amin said the exiles tried to "bring chaos" to his East African country. He said the alleged conspiracy also involved arms smuggled in from neighboring Kenya and Tanzania.

Radio Uganda quoted him as telling the reporter, a member of a black delegation visiting Uganda, that the plotters and their weapons were captured and "those arrested will be tried according to law."

The radio also said Amin called United States Ambassador Andrew Young a "puppet diplomat." Young had compared Amin to Hitler in a Playboy magazine interview.

A series of reports in the last week had indicated a coup was attempted and that Amin might have been wounded. But the reports were unclear.

## Gunmen wound Basque officer

MADRID (UPI) — Gunmen in the Basque region have shot and critically wounded an off-duty police officer who was leaving his girl friend's home, police sources says. The assailants were suspected to be Basque separatists. They escaped in a stolen car that was later found.

—AP

## Police restrain film plant picketer

Police restrain demonstrator at Grunwick film processing plant in North London. Workers have been on strike 10 months because plant manager refuses to recognize union. Each workday, 1,000 police line up in front of plant to await union pickets and leftists.

# *It's 'doubtful' uranium's lost*

WASHINGTON (UPI) — A Pennsylvania factory which makes weapons-grade uranium is missing more than 280 pounds of it, enough to make almost 20 automic bombs, the Washington Post reported Saturday.

"We think that all the missing uranium was lost through leaky pipes, sloppy accounting methods and bad scrap and recycling procedures," the Post quoted a source at the Nuclear Regulatory Commission as saying.

The uranium has disappeared over the past 18 years from the Nuclear Materials Division of Babcock & Wilcox Co. in Apollo, Pa., according to the information contained in an internal NRC memo written two years ago, the newspaper said.

In New York, a spokesman for Babcock & Wilcox Co. said he considered it "highly doubtful" that the uranium disappeared.

L. M. Favret, vice-president of the B and W nuclear division, said, "I would say that such a diversion is highly doubtful.

"Within any accounting system, you can only measure with a certain degree of accuracy," Favret said. "You're talking about processing a large quantity of material over that period of time. The 280 pounds mentioned is really an insignificant amount."

Favret said B and W, which acquired the Apollo plant in 1971 from Atlantic Richfield Co., had no reason to suspect diversion of nuclear material.

The Post said there was no evidence the missing fuel had been stolen by terrorists or nations wanting to make nuclear weapons.

The plant makes nuclear fuel for submarines, but the product is identical to the uranium used to make bombs.

The NRC document lists "scores of rules violations at the Apollo plant," the Post said. The converted warehouse had been operated by three different owners in the past 18 years, the paper said.

# *Gay tensions boil*

SAN FRANCISCO (UPI) — Police Saturday arrested two more men in the slaying of a homosexual, a killing that caused Mayor George Moscone to lower flags at city hall. Officials hoped the quick action would defuse a big gay rights march scheduled for today.

Four young men, two of them teenagers, were arrested in a 12-hour period that ended early Saturday in connection with the death of Robert Hillsborough, a 33-year-old city parks gardener stabbed 15 times as his assailants shouted "faggot!"

The Gay Freedom Day Parade was planned for more than 100,000 persons, including heterosexual, labor and black groups who said they would show their support for homosexual civil rights.

Hillsborough was killed returning home Wednesday night after he and his roommate had a confrontation with four youths at a restaurant parking lot.


Good Company
Paul Mann 10 till 2pm
CFAX 1070

Sewer clogged?
Drains running slow?
Think of
ROTO-ROOTER
SEWER-DRAIN SERVICE
382-4900
24-HOUR SERVICE
AND AWAY GO TROUBLES DOWN THE DRAIN
ROTO-ROOTER SEWER SERVICE (VICTORIA) LTD.
1920 OAK BAY AVE. 382-4900
6-25

Grow Your Own . . .
MINIATURE ROSES each ..... 2.89
5 for 10.98
SPECIAL
ALL BEDDING PLANTS REDUCED TO
55¢ per basket
Elk Lake Garden Centre
5450 PAT BAY HIGHWAY—Just Beside Elk Lake
OPEN EVERY NIGHT 'TIL 8:00 P.M.
SUNDAY 9-5
6-26

Roofing?
Seamless Aluminum Gutters
Capital City Roofing
Guaranteed custom work—free estimates.
1920 OAK BAY AVE. 598-4441
GUTTERS • INSULATION • DOWNSPOUTS •
"WE DO A COMPLETE JOB"

What'll it be?
VINYL
Armstrong SOLARIAN FLOORING
Whether you're looking for carpeting, Solarian Sheet Flooring; or Vinyl Tiles, come to the friendly place with the complete selection. We install too; a good job for a reasonable price.
Phone 598-4441 after six: call 598-7024 for an estimate
Capital City Carpet & Lino
1920 OAK BAY AVE.
6-25

1977 FORD F-250 "CAMPER SPECIAL" PICKUP
Stock No. 6300.
Deluxe two-tone, 7700 lb. G.V.W. package, 400 V-8 engine, automatic, power steering, power brakes, custom decor, sliding rear window, radio, dual tanks, rear step bumper, (5) 8.75 x 16.5 10-ply tires, locking gas caps.
Sale Price $6722

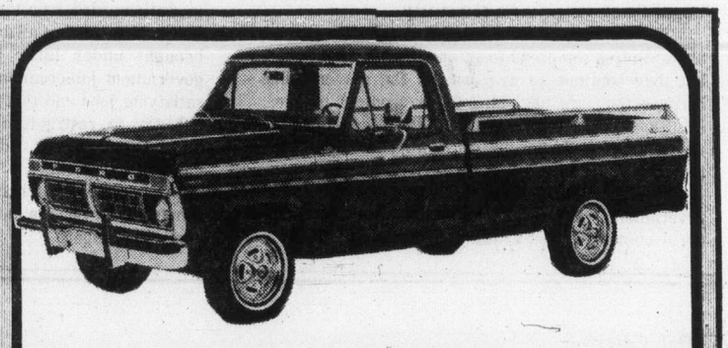
1977 FORD F-250 "CAMPER SPECIAL" PICKUP
Stock No. 6234. 6800 lb. G.V.W., Explorer package, deluxe canopy, 351 V-8 engine, automatic, power steering, power brakes, deluxe pickup box cover, radio, rear step bumper, (5) 8.75 x 16.5 10-ply tires.
Sale Price $6238
(includes deluxe canopy)

BEFORE YOU BUY A NEW TRUCK COMPARE THE LOW PRICES AT PETER POLLEN FORD

1977 F-350
CAB AND CHASSIS
Stock No. 6266

161" wheelbase, 10,000 lb. G.V.W., 400 V-8 engine, heavy duty, vinyl seats, gauges, power steering, radio, heavy duty battery, front/rear shocks, auxiliary rear spring, (7) 7.50 x 16 8-ply tires, (5) mud and snow grips.
Sale Price $6130

1977 FORD ECONOLINE "CRUISING VAN"
Stock No. 6455. 351 V-8 engine, automatic, power steering, power brakes, high output heater, AM radio, completely factory customized inside and out.
Sale Price $7598

6-26 1060 YATES ST. (D.L. 745A) SCOTIA BANK FINANCING 384-1144

# The Daily Colonist.

*"An Independent Newspaper . . . The Organ of No Clique or Party"*

1858 — Published every morning except Monday by The Colonist Publishers Limited at 2621 Douglas Street, Victoria, B.C., V8W 2N4. Second class mail registration number 0516. All undelivered copies or any notices respecting changes of address are to be sent to the above address. Member Audit Bureau of Circulation — 1977

RICHARD BOWER — Publisher and Editor-in-Chief




## Non-partisan party

WHAT FOLLOWED the complaint made in the House of Commons this week by former prime minister John Diefenbaker about the program of celebrations for the July 1 holiday (let's not get into the controversy on the Dominion Day-Canada Day name change by suggesting a Confederation Day compromise, eh?) may be seen as substance for his charges.

Mr. Diefenbaker says the festivities have not been organized on a non-partisan basis as befitting the anniversary of the birth of a nation. Instead, he says, it's a Liberal Party show.

It is the inclusion in the program of a nationally-televised address by Prime Minister Trudeau that bothers him the most, apparently. He thinks other party leaders should have been invited to speak their piece, too, and he may have a point although speeches from politicans don't seem to fit the picture of a happy holiday festival somehow.

Anyway, after registering his objections, the announcement was made that two days have been set aside in Parliament next week when anyone and everyone will have a chance to express their opinions, for the record, on Confederation and the future of the country.

It has been more than seven months since Rene Levesque was elected to power in Quebec and, finally, an opportunity is being given for a full-scale debate in the Commons on the question of separatism. Parliament, at long last, is getting involved, with the prime minister saying the obvious, that there should be "a collective contribution to the subject of national unity."

At the same time, he is supposed to be announcing the establishment of a "national unity commission" that has been talked about for at least two months, to include prominent Canadians who will seek ways to strengthen Confederation and act as overseers of any and all efforts being made to keep the country intact.

This is not to suggest that the open debate and commission appointment are not welcome. On the contrary, both could and should be productive after too long a period during which it has been the prime minister who has been doing all the talking, with a few of his cabinet ministers echoing his thinking.

But the timing of the moves, on the eve, so to speak, of the actual observance of the Confederation anniversary, looks supiciously as though the prime minister is more interested in promoting the government's $3.5 million program for July 1, after ignoring it last year, than in what constructive ideas may come from the Commons discussion and the unity commission.

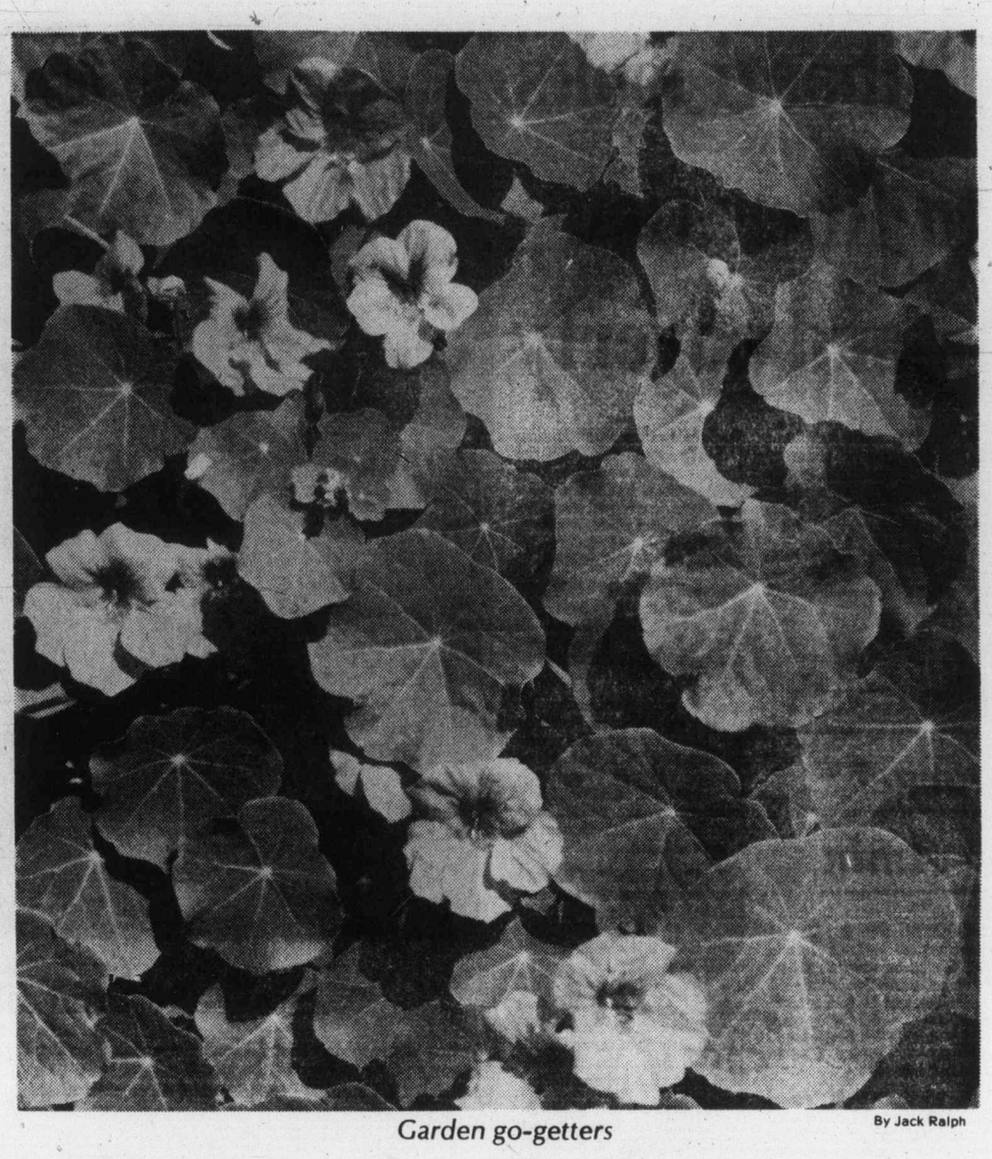

*Garden go-getters* — By Jack Ralph

## Canada's working poor

EVERYONE would agree that it makes good sense to help people who are working to continue to do so rather than have them go on unemployment insurance or welfare. That is one reason, and because no one in Canada should have to live in poverty, why Ottawa and the provincial governments must delay no longer and adopt a plan to supplement the incomes of the employed poor.

In 1975 Statistics Canada estimated that $8,422 was the minimum a family of four needed to live on in a big city. A family beneath that level was considered poor. The cost of living has gone up considerably since then, and although 60 per cent of the poor in Canada are working, they are unable to earn a decent living. This means that one and a half million Canadians are living in poverty, despite the fact that the breadwinner in the family works.

It is grossly unfair that government should pay $3.3 billion (1976 figure) in unemployment insurance benefits to people who are not working, without supplementing the incomes of those who work for wages that consign them to poverty.

These poor families believe in working for a living and are often too proud to go on unemployment rolls, but they continue to live beneath the proverty line because they are neglected in government policies, insufficiently protected by minimum wage legislation and offered few opportunities to improve their lot in the private sector.

For more than four years, federal and provincial governments have been talking about supplementing the incomes of the working poor. Now, says the National Council on Welfare, the time for action has arrived.

The council is an independent body of 21 members from across Canada which recently made public, results of its study on the working poor. It gave these examples of workers who are below the proverty line:

Cleaning women who earn $5,949 a year or about $115 a week; men who operate dry cleaning machine pressers who make $6,136 or $118 a week; women who work in hosiery factories who make only $5,408 or $104 a week.

There are other low-income workers on farms, there are fishermen, laborers, itinerant workers, junior clerks, woodlot operators and fish processing workers. Many of these wage-earners make very little more than those collecting unemployment insurance, some not as much, the average weekly payment last year amounting to $92.89.

What is the answer? The most important and immediate solution is to supplement the incomes of the poor through the tax system. No single step is more urgently needed, says the council in its report. As well, it recommends that all domestics and farm workers be brought under labor standards legislation; that government job-creation programs create long-term, satisfying jobs and that incentives should be given to industry to restructure their jobs and to increase opportunities for advancement in firms for unorganized workers.

In the name of human dignity, the federal and provincial governments have no right to drag their heels any longer.

*European Rhodesians*

## Good immigrants for Canada

By EDWARD CARRIGAN from Toronto

At the recent Commonwealth conference in London Prime Minister Trudeau excoriated the idea of Canada admitting large numbers of refugees from the European community of Rhodesia on the grounds that such people among them as chose to leave at the prospect of majority rule by Negroes are repudiating the idea of building a multi-racial society, which automatically disqualified them for migration to Canada.

This is a curious formula. It has not been declared official public policy in Canada that those disrespectful of the idea of building multi-racial societies are not fit for Canadian citizenship. Many native Canadians would not qualify for Canadian citizenship according to this criterion.

This principle presumes that people should be rejected as immigrants because of the ideas in their heads.

The majority of Canadians have no deep attachment to the idea of building multi-racial societies. The majority of the European population of Rhodesia are British settlers whose backgrounds are identical to those of millions of Canadians. Some even have relatives in Canada. Their feelings on racial issues do not diverge radically from those entertained by millions of Canadians, and to declare them unfit for immigration on this account is to declare millions of Canadians unfit to be Canadians.

★ ★ ★

The Trudeau thesis also ignores the plans of the leaders of the insurgent groups attempting to displace the current government of Rhodesia. These leaders have given no hint that they intend to build a multi-racial society. They are bent upon building a Negro society, and a revolutionary Marxist economy. The Europeans of Rhodesia are disqualified on ethnic grounds from building one, and on social grounds from building the other.

The leaders of the uprising against the Rhodesian government have declared their goal to be the shooting as traitors of persons militarily serving that government. Since almost all European males in Rhodesia between 18 and 50 are full-time soldiers, policemen, or reservists, few male Rhodesians of European descent could expect to survive the establishment of a revolutionary government.

★ ★ ★

The Europeans of Rhodesia are hardly to be reprehended if they consider avoiding participation in a new society whose leaders have announced that they are unwelcome, and nothing but traitors fit for shooting.

The Negro nations of Africa have not been outstandingly successful in building multi-racial societies. The African tribes are barely civil to each other, and there is little place in traditional African societies for large numbers of non-Africans. The survival of the European community in Kenya is sometimes cited as an example applicable to Rhodesia.

But Kenya is a bad portent. There has been an almost total turnover in the European community in Kenya, with the original settlers leaving and being replaced with expatriate British experts of various kinds. In Kenya the work of suppressing insurrection was in the hands of the British army, not settlers, and the bitterness against the anti-insurgent campaign was not focussed on the local European community. Kenya has also had a political stability of sorts in the sustained rule of Jomo Kenyatta since the withdrawal of Britain.

★ ★ ★

No rational member of the European community of Rhodesia can contemplate continued residence there with equanimity. He is threatened with personal extinction by a government bent on vengeance, and the expropriation of his property by a government committed to Marxism. It is no reflection upon the ideals of the Europeans in Rhodesia that they should wish to leave a Rhodesia facing the prospect of majority rule, as many of them are already doing.

The only important consideration for Canada is whether the Europeans of Rhodesia, numbering almost 300,000, are qualified to move to Canada. By all logical standards, they are ideally qualified to enter the Canadian economy and social structure and disappear within them. They possess eminently marketable managerial and professional skills. They are farmers, businessmen, skilled workers and administrators of proven competence.

★ ★ ★

The Europeans of Rhodesia have the same cultural and social background as Canadians and would readily be integrated within the Canadian social fabric. Any hostility they might entertain against non-Europeans is of little importance in a Canadian society which is 97 per cent European in background.

The Canadian government has promoted mass immigration from the West Indies, although anti-European feeling is endemic among West Indians. Evidently racial hostility is unexceptionable when directed against Europeans.

The Canadian government has done nothing to recruit immigrants among the 800,000 Europeans who have fled the former Portuguese colonies of Angola and Mozembique, who possess modern skills and have proven themselves adaptable and enterprising workers, although it tripped over itself in admitting refugees from the 40,000 Asians expelled from Uganda in 1972.

The Angolan and Mozembique refugees find themselves in the nation with the lowest per capita income in Europe, suffering from debilitating mass unemployment, and whose workers have been cut off from moving to northern Europe, the traditional safety valve for depressed economic conditions.

The Rhodesian European community is an eminently desirable source of immigrants to Canada. They are not disqualified because they cannot find within themselves any enthusiasm for living under a government which will be run by people directing a terror campaign against their lives and property.

The federal government must reconsider its refusal to allow extensive immigration from among the Europeans living in Rhodesia, and from the 80,000 Europeans who have fled Angola and Mozambique.

*Ottawa Offbeat*

## Power through patronage

By RICHARD JACKSON

Prime Minister Trudeau was still in London. Dief was just returning from the Silver Jubilations. So it was Dullsville here in Fat City the other day.

And out comes that daily publication from "Big T.O." which proudly proclaims itself as "Canada's National Newspaper," with an in-depth look at federal Liberal Party patronage.

It was so deep it ran, under a front page bannerline, for more than 10 solid columns of type.

The story: That in the nine Trudeau years the Liberals had rewarded the party faithful — defeated candidates, tired and retired parliamentarians and deserving workers for the cause — with plum jobs . . . hundreds of them.

Deep though the study may have been, it was too shallow to reach the real point of patronage.

And that is that over the long, long Liberal and the short, short Conservative rule — in years 36 as against six in the last 42 — that's what made the difference: patronage.

The Liberals looked after their own, the party faithful, and so kept the troops loyal and sweating for the sweets of office.

★ ★ ★

The Conservatives looked after almost anyone but their own — even Liberals.

A couple of members of John Diefenbaker's first cabinet went so far as to make a point of pride to appoint Liberals — it showed "how truly non-partisan it may have been, but it made them the laughing stock of Parliament Hill, especially the Liberals who, keeping control through most of the six Diefenbaker years, took the Tory appointments and ran laughing all the way to the bank.

One of the Tory ministers carried "non-partisanship" to the extreme of publicly declaring that when it came to government appointments and the awarding of contracts, it might do more harm than good to be a Conservative.

That, he insisted, was "just how fair, how far above politics" he intended to be.

And he was.

Result was that while the newly-elected Conservatives occupied the seats of power in the House of Commons, Liberal job-holders held the levers of authority in the bureaucracy.

Former Conservative Public Works Minister David Walker complained that Liberal control was so complete that to get almost anything done — make an appointment or let a contract — he found he usually had to "clear it with George."

★ ★ ★

"George" was George McIlraith, long-time, now 36 years, Liberal "boss" of Ottawa and the National Capital area where the federal Public Works Department does some of its biggest spending, and the bureaucracy recruits most of its heavies.

George McIlraith at that time hadn't yet made the Liberal Cabinet, but as perennial MP for the top Ottawa riding, exerted enormous clout where it counted.

Both Dave Walker and George McIlraith now are in the Senate and can laugh about it, but it wasn't very funny for the Conservative when he had the title on the works minister's door while the Liberal kept control.

So "fair," so insanely "non-partisan" were the Conservatives that they fired but one Liberal deputy minister, and when they ended their six years of power they had only one of their own deputies in office.

Patronage produces power — for the Liberals.

*A lost cause*

## Clerics stay out of politics in Mexico

By WILLIAM GIANDONI

Mexico is debating whether priests should have the right to vote.

While that might seem a strange topic of controversy in a country that is some 96 per cent Roman Catholic, the likelihood is that the proposal will be scrapped.

The suggestion was voiced by the secretary general of the Mexican Communist Party, Arnoldo Martinez Verdugo.

He could hardly have made a greater impact on Mexican public opinion had he literally dropped a bomb in the public session of the Federal Electoral Commission.

Radical separation of church and state dates back more than a century in Mexico to the time of President Benito Juarez. Although Juarez studied in a Catholic seminary until he was 21, he was rabidly anti-clerical in his later years. He authored some of the laws that led to the confiscation of church property, closure of monasteries and the elimination of the social and political influence of the church in Mexico. The anti-clericalism of the constitution of 1857 was reinforced and radicalized in the constitution of 1917, which is still in effect.

★ ★ ★

Article 130 proclaims, in part, that "the ministers of cults never shall be able. . . . to criticize the fundamental laws of the country, (or) the authorities of the government in particular or general; they shall not have active or passive vote (that is the right to vote or be voted for), nor the right to associate themselves for political ends."

Martinez Verdugo indicated that the Communists think those restrictions should be eliminated.

"We Communists are partisans of a democracy in which all citizens, independent of their social position, their ideology, their religious beliefs and their political conceptions, would enjoy the right to organize themselves in parties, intervene in the political process in equality of conditions," he said. The Communist leader spoke lengthily at one of the public audiences of the Federal Electoral Commission. The commission has been holding hearings on political reform in Mexico at the suggestion of President Jose Lopez Portillo.

★ ★ ★

Among the possibilities being considered is the legal recognition of the Communists and other Marxist parties, even though they have never been able to muster the 75,000 registered members that Mexican law requires.

Martinez Verdugo not only argued in favor of registration of the Mexican Communist Party, but also of the Mexican Workers Party (PMT), the Socialist Revolutionary Party (PSR), the Popular Socialist Majority Party (PPSM), the Revolutionary Party of the Workers (PRT) and the Socialist Party of the Workers (PST).

No one objected to that. What prompted immediate, adverse reaction was his affirmation that "freedom of political participation implies not excluding those who profess a religion, so that the ministers of the different cults, as citizens, ought to enjoy the right to form part of any political party."

Interior Minister Jesus Reyes Heroles, who ranks No. 2 in the government hierarchy, protested that giving priests the right to vote would be "anti-historical," that it would signify a return to Mexico's dark ages. Lesser political lights in the long-ruling Institutional Revolutionary Party spoke out in a similar vein. They made it clear that, while the PRI may be ready to encourage the Marxists, the party is not about to tolerate political activity by clergymen.

The Communist secretary general made a number of other recommendations, too. In principle, most of them could be considered unobjectionable. But they were worded in such a way as to constitute an indictment of the Mexican political system under which the PRI, under one name or another, has been running Mexico for the last half-century.

For all practical purposes, official public reaction was limited to Martinez Verdugo's suggestion that priests be allowed to vote.

Copley News Service

## Keeping Up

Of course you worship the ground I walk on—you own it.

## Gorde Hunter

**THE CHRONOLOGICAL** happenings leading to a solid move by the government of British Columbia.

Two years ago I found myself speaking to the annual meeting of Sport Alberta in Calgary and I came away from that engagement singing the praises of the amateur sport program that agency had wrought.

It was at the time of the Barrett regime and the premier was indeed hard-pressed. He had many things on his mind and I'm not about to fault him for not following up on the suggestion put forth in this column, that British Columbia should swipe the Alberta idea holus bolus, as a replacement for the over-expensive and terribly weak British Columbia Festival of Sport.

**A FEW MONTHS LATER** the Socreds had regained power and, within days of the formal office-taking, Grace McCarthy called and asked for more details of the Alberta program I had written about. Could B.C. get the basic plan from Alberta, could the director of the Alberta program, Ron Butlin be prevailed upon to lend assistance to the establishment of the same games in our province?

Having been associated with Butlin for many years in various sporting programs, I agreed to sound him out — even suggested, "Why not hire him?"

Well, a lot of water under the bridge since that time. Butlin listened, said he could be interested and the ball was put into the B.C. government court.

**MANY MEETINGS** were held among Grace McCarthy, Premier Bennett and Recreation Minister Sam Bawlf, finally culminating in the announcement this past Friday that Butlin had been signed to a five-year contract to conduct the same-style sporting games for our province.

There is no question but that B.C. has stolen the best sports executive in Canada. His expertise is in many fields and every one of his past experiences will be a mother lode to be tapped by the province. Butlin's acceptance of the post and the challenge should mark the beginning of a bright new era in the field of recreation.

And believe me, it isn't often B.C. can swipe a top executive away from Alberta.

**I CAN ONLY GUESS** the Alberta program will be duplicated, so on that assumption, here is a rough idea of the workings.

To start with, the province is broken up into eight zones so that the big cities aren't allowed to dominate.

When Red Deer hosted the summer games, the total cost was $230,000. The Alberta government kicked in $125,000, private business donated $75,000 and the city of Red Deer contributed $30,000. The games are for athletes from 13 to whatever — no age barriers and the only restriction is the exclusion of athletes who have competed at a national level.

**AT THE RED DEER** games, 62,000 athletes competed in the eliminations, with 3,000 going on to compete in the actual games. The fortunate 3,000 were transported, housed and fed by Sport Alberta.

Now one major point should be stressed. There is no great bureaucracy needed to run these games. I understand Butlin will have but half-a-dozen regular staff and the rest of the work is done on a volunteer basis by sporting organizations throughout the province. So there is little money spent on administrative costs.

The athletes get the thrill of competition plus their medals. The games get wide exposure throughout the province at no cost to the government in that private television interests beam the events to all areas.

Popular? The ratings for the Red Deer games showed that, on the final two days of competition, 470,000 viewed the action.

**THE ENTHUSIASM** displayed for this concept is indeed exciting. Athletes are given a chance for meaningful amateur competition without all the wasteful trappings that have become the bane of Olympic Games productions. The money is used for the athletes, not to aggrandize gaggles of officials who walk around in their natty blazers, who throw big press parties, who literally waste thousands of dollars.

The games, incidentally, which will begin with summer games in 1978, will be open to communities with populations of 10,000 and over and invitations for bids for the summer games will be going out by the end of July.

**BUTLIN IS STILL** up to his ears in this summer's games (again being held in Red Deer) and he will be commuting back and forth until Labor Day. But already he has things under way here. He figures to set up offices sometime this week and the ball will be rolling.

The government is to be commended for taking a meaningful move in sport. The late, but not lamented, Festival of Sport program was nothing more than a giant tourist gimmick by the department of tourism (in the W. A. C. Bennett regime) and it was simply an exercise in blatant hucksterism and had very little merit insofar as amateur sport was concerned. As an advertising ploy it failed miserably.

Now we have a fine new program — and a fine new citizen in Ron Butlin.

## Erma Bombeck

A couple at a party the other night was lamenting the fact that they didn't know if their children were old enough to be left alone when they go on vacation.

"How old are they?" I asked.

"Fifteen, 17 and 20," replied the wife.

"You have it all wrong," said my husband. "The question is not how old, but how young. Offhand, I'd say you missed it by 12 years. You could have gone when they were three, five and eight, but not now."

"You are too funny," said the woman, "but I'm serious."

"Listen," said another observer. "My daughter at seven could have run General Motors from a sandbox. She could make a meal, handle major decisions, dress herself and I once saw her move a piano when a Barbie head rolled under it. She knew how to adjust the color on the TV set, walk in the attic without a floor, and could sniff out bananas I was saving through three inches of metal. The only thing she needed me for was to make out her deposit slips at the bank. That's the year we should have gone on a vacation with her home running things. Not 10 years later."

"What happened 10 years later?" we asked.

"According to the police report, it was a 746."

"Which was?"

Blocking off streets for a parade without a permit.

"Illegal parking of two Porta-potties on a carport.

"Kidnapping and holding an assistant principal against his will.

"Assault, naming three drums, 12 guitars and a bass as weapons, causing hearing damage to anyone within a radius of 112 miles and sterility in a 34-year-old milkman who left his truck.

"Unsanctioned gathering of 150 people in a house built as a single family dwelling, causing the kitchen to become a health and fire hazard.

"There were also charges of neglect to the dog who hadn't been fed anything in three weeks except pizza and space dust, but the testimony was weak.

"But leaving small children constitutes neglect," said the couple.

"We know, but it beats a 746."

## Pick of Punch

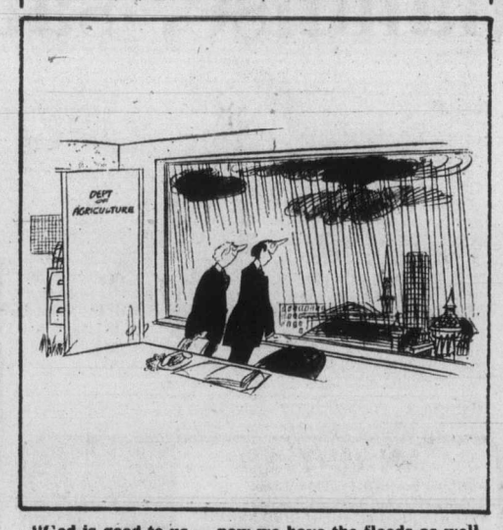


**"God is good to us — now we have the floods as well as the drought to blame for higher prices."**

## Civic Scene by Hubert Beyer

There's good news and there's bad news from the provincial government.

First the good news:

Municipal Affairs Minister Hugh Curtis has reacted promptly to a suggestion from Victoria city council that the phasing out of land-use contracts be accompanied by some protection against possible wrong-doings by irresponsible developers.

Wright's point was that without the protection offered councils by land-use contracts, communities might be saddled with undesirable projects.

In what appears to be a direct response to Wright's suggestions, the minister has announced that special development areas may be established by councils.

Once such an area has been established, councils may call for development permits which would enable them to place certain conditions on proposed developments.

Originally, the proposed legislation allowed developers only to request such permits.

Wright envisages the designation of about seven special development areas in Victoria. They are Old Town, the Cathedral Precinct, the Inner Harbor, the Legislative Precinct, Harbor West, the Upper Fort district and Rockland.

Here's an example of how the minister's concession might help city council in a special case. Suppose a development in one of the special areas appealed to council, but the aldermen want assurances that half a dozen beautiful, old trees be saved.

Council would request a development permit, compelling the developer to save the trees.

Curtis deserves full marks for acting so quickly in accommodating the city's wishes.

Now the bad news:

Ignoring protests from the four core municipalities, Attorney-General Garde Gardom is pressing forth with his proposal to house hard-core juvenile offenders in the Cook Street detention home.

Victoria Ald. Helen Beirnes, chairman of the inter-municipal Family Court Committee, has made it clear that Gardom will have a nasty fight on his hands if he doesn't lay off.

You see, the municipalities have a trump card. They own the building and the lease must be renewed.

They've made it clear they won't renew the lease unless the government comes to terms with the municipalities.

Mrs. Beirnes even hinted that the government might be turfed out of the building if it continued to ignore the community's wishes.

Gardom has been somewhat testy lately and chances are this latest threat won't cheer him up either. Nor should it.

Mrs. Beirnes ' point is well taken. She says it would be disastrous to lock up incorrigibles alongside young offenders who might be awaiting a court hearing.

I think Gardom would do well to reckon with Mrs. Beirnes and the municipalities on whose behalf she was speaking last week.

I agree that no government should be so arrogant and so big that it can ignore the community's wishes.

And now back to some good news: A round of applause, please, for Victoria aldermen Larry Ryan and Frank Carson. Against formidable odds, they've pushed through their proposal for the establishment of an industrial commissioner's office in Greater Victoria.

By Aug. 1, the commissioner should be ready to do his job — luring businesses to the Capital Region.

Considering Victoria's insular location, it should have had an industrial commissioner long ago.

I'm sure there are scores of businesses which could be persuaded to open shop in Greater Victoria if someone went after them.

Hopefully, that's what the commissioner will be doing.

◆ ◆ ◆

It looks as though Mrs. P. R. Crabb's worries are over. Remember, she's the woman who wanted no part of city council's heritage generosity.

Last week, city council referred the matter back to the heritage committee where, hopefully, it will be allowed to die.

And I don't think the fact that city council gave in to an old-age pensioner's wishes will detract from the real value of the heritage program.

The whole idea of heritage designation is to protect certain homes against possible demolition. Mrs. Crabb has no intention of tearing down her house at 2130 Ridge Road.

Showing compassion has never hurt any government. It won't in this case either.

## Talk Politics with Jim Hume

The most serious threat to the breakup of Canada as we know it today does not lie in Quebec. It lies in the Northwest Territories where the bid for separation is far better organized than Premier Rene Levesque's and has a far greater chance of success.

In the North the smoothly organized Dene people already call themselves a nation. They do not accept as their future fate government by the same political institutions as other Canadians. They are well advanced along the path which will eventually demand self-determination.

And they have friends and supporters in high places.

When Mr. Justice Tom Berger brought down his now famous northern pipeline report, the press jumped on the recommendation for a 10-year moratorium. The environmentalists rejoiced, do-gooders across the country sipped champagne and Mr. Justice Berger was elevated to star status.

Only a few bothered to read what he was really saying in what is more a political document than report on the impact of a pipeline.

Questioning the Berger Report is akin to challenging the virtues of motherhood, but the record should be clear on what the B.C. Supreme Court judge was saying.

"The native people are, therefore, seeking a fundamental reordering of the relations between themselves and the rest of Canada. They are seeking a new Confederation of the North.

◆ ◆ ◆

"The concept of native self-determination must be understood in the context of native claims. When the Dene people refer to themselves as a nation, as many of them have, they are not renouncing Canada or Confederation. Rather they are proclaiming that they are a distinct people, who share a common historical experience, a common set of values, and a common world view."

And what's wrong with that? Nothing. In fact there's nothing wrong with the Berger Report or the philosophy of the natives in the North. We just think that in the comfort of Lotus Land you should be aware of what's going on in your country.

Here's more Berger Report: "Why should the native people be allowed political institutions of their own under the Constitution of Canada when other groups are not?" Berger asks and then provides his answer.

"The answer is simple enough: the native people of the North did not immigrate to Canada as individuals or families expecting to assimilate. Immigrants chose to come and to submit to the Canadian polity: their choices were individual choices. The Dene and the Inuit were already here and were forced to submit to the polity imposed upon them. They were here and had their own languages, cultures and histories before the arrival of the French and English. They are the original peoples of Northern Canada. The North was — and is — their homeland."

◆ ◆ ◆

Okay, the picture is emerging but the attitude is still: So what, why shouldn't they do their own thing? Let's try a couple of more excerpts from the Berger Report.

"Both the white and the native people in the North realize that the government's decision on the pipeline and on the way which the native claims are settled, will determine whether the political evolution on the North will follow the pattern of history of the West or whether it will FIND A PLACE FOR NATIVE IDEAS OF SELF-DETERMINATION." The capitals are mine.

And just what are the Dene ideas of self-determination? (And don't ever confuse the Dene with the Inuit, they just don't travel the same road.) Well, they've told the government in Ottawa exactly what they want. Their demands are in the Berger Report: "There will therefore be within Confederation, a Dene government with jurisdiction over a geographical area AND OVER SUBJECT MATTERS NOW WITHIN THE JURISDICTION OF THE GOVERNMENT OF CANADA OR THE GOVERNMENT OF THE NORTHWEST TERRITORIES."

◆ ◆ ◆

Ah, you're paying attention now, are you? Good.

Just in case you're not sure what that last quotation meant, let Mr. Justice Berger interpret: "The native people seek a measure of control over land use, and they see that the ownership of the land and political control of land use are intimately linked." And then to eliminate any possible doubt about what he's saying to the white interlopers, he flushes that question right out into the open. Read it carefully, between the lines, too:

"These (native) claims leave unanswered many questions that will have to be clarified and resolved through negotiations between the Government of Canada and the native organizations. A vital question, one of great concern to white northerners, is how Yellowknife, Hay River and other communities with white majorities would fit into this scheme. Would they be part of the new territory? Or would they become enclaves within it? It is not my task to try to resolve these difficult questions. Whether native self-determination requires native hegemony over a geographical area, or whether it can be achieved through the transfer of political control over specific matters to the native people, remain questions to be resolved by negotiations."

◆ ◆ ◆

Two points you should have noted. The first that beautiful understatement "one of great concern to white northerners." The second, Berger isn't arguing whether the Dene should be their own rulers, just how. Within Confederation of course.

Just to sum it all up we'll turn to a fellow named Michael Jackson, special counsel to the Berger Commission. Here's the way he puts it with special reference to the proposed 10-year moratorium, so welcomed by the environmentalists who thought it was their victory:

"The Dene need the interval (the 10-year moratorium) to develop their own political, educational and economic systems to withstand the impact of the pipelines construction. The Dene want their own government in a defined area, WITH A POLITICAL SYSTEM BASED ON CONSENSUS RATHER THAN MAJORITY RULE." My capitals again.

So there you have it. Native land claims in the Northwest Territories have nothing to do with compensation, little even to do with natives getting land ownership back. They want their own country, their own nation, their own government — within Confederation, of course.

This is Canada we're talking about, not Rhodesia.

Why aren't politicians talking about the problem? Well, most of my information comes from the debate on national unity in the Senate in May. Then there's the Berger Report itself, an open public document.

◆ ◆ ◆

I suppose most members of the media were too busy wondering about the future of whites and natives in other parts of the world to consider our own emerging problems. And then there's the other thing, the fear of being called a racist if we dare criticize or challenge native Canadians.

Well, hopefully next Sunday, we'll venture into that forbidden land and talk about the Berger inquiry as it wandered through the North listening to our poor, downtrodden natives who are so easily bewildered by the white man.

Just as an appetizer we'll be quoting from the Field Workers Manual of the Indian Brotherhood of the Northwest Territories. Listed as recommended reading: Mau Mau From Within, Barnett and Namja; The Autobiography of Malcolm X; Fidel Castro Speaks and many more.

We may have ignored the North down here, but other people with other ideologies haven't. See you next Sunday.

# With diagnostic tools we can tell from the outside what's wrong inside

When you use Finning's shop services, there's no need for guessing or second guessing what might be the problem with your Cat equipment. Finning has diagnostic instruments that pinpoint internal mechanical problems quickly and accurately, without needing to strip your machine down. That speed and accuracy converts to savings for you. And once we've found the fault, we have the skilled mechanics and repair tools to put your equipment back into top shape. Again, quick, accurate repairs mean savings for you. Finning's unmatched CAT PLUS support services are here to look after you, from checking your hydraulic systems to keeping your filters clean to performing complete overhauls. Check in with Finning for a quick diagnosis and cure.

FINNING

YOUR CATERPILLAR DEALER

Caterpillar, Cat and are Trademarks of Caterpillar Tractor Co.

**VICTORIA: 27 Crease Avenue—384-4144**

Finning, a British Columbia company working for and with industry in British Columbia and the Yukon

# Store's goal to merchandise, satisfy

Colonist-Monitor Services

DAYTON, Ohio — The suburban department store, a plain, windowless structure which anchors one end of a large enclosed mall, is a major part of the landscape of countless American urban areas.

But the reason it looks the way it does is little discussed. And perhaps most Americans never stop to think about it. For those who have wondered, part of the answer is provided by a Dayton firm, which designed one of the newest department stores in this area.

Ironically, the store is not in the far reaches of suburbia. Instead it is a relative rarity, a new department store downtown.

Rising only four stories at a key intersection, the store is a plain brown brick addition to a largely renewed area of this Midwestern manufacturing centre. Except for its height, it is in many respects a close kin on the outside to its suburban counterparts, even though its environment is the markedly different world of downtown towers.

*Glass contrasts with brick*

In fact, it is surrounded by sleek new structures — four in the immediate vicinity more than 20 stories tall. But for the firm that designed the building, the basic theory of modern retailing holds true, even though the environment may be distinct.

"The goal of a department store is to merchandise and satisfy customers," says Richard Levin, whose firm, Richard Levin Associates, designed the building. "It would be hard to rationalize, if I were president of a big department store, getting over exuberant about the outside of the store."

In simple terms, it's what's inside that counts. That's where retailers put their money.

"You can't say they're not concerned with the outside," says Levin. "But you can't say they're as concerned as much as with the inside."

There are other factors as well, and some of them are strictly practical. Most department stores have few, if any, windows. The reason: they're not needed. In modern malls, customers enter through a main enclosed concourse, not from the outside. Further, windows, with the displays behind them, take up valuable selling space.

The new Dayton store, which is part of the Elder-Beerman Stores Corp. chain, does have a few, almost all of them on the ground level.

"They're sort of a concession to the pedestrian," says Levin. "They expect it."

Those ground-floor windows that are included are almost all clustered around the entrances so that a customer who has been walking along a plain brick wall, begins to see the displays just before he arrives at the doorway.

In addition, at each of the building's four corners, there are reflective-glass facades which run from just above the doorway to the level of the roof. They are the only ornamental feature on the structure's exterior and they serve to further emphasize the entrances.

# *Employers cool to 'incursion'*

OTTAWA (CP) — Relations between labor and management must be improved, but more federal government "incursion into the system" is not the answer, the Employers' Council of British Columbia says in a brief to Labor Minister John Munro.

Responding to the government's program for improving the country's labor relations climate, the employers' council said last week the problems were being ironed by labor and management.

"The employers' council questions whether more government intrusion will vastly improve the present system," the council said.

The council, which represents employers of more than half the B.C. workforce, referred to a 14-point labor program outlined last fall by Munro.

"Our major concern is the apparent placement of the federal government as leader in labor-management relations in Canada," the council said.

"Each relationship is complex, delicate and related to local conditions and, therefore, it is inappropriate to have the federal government as leader in industrial relations."

The council objected to the federal government's proposal for establishment of a centre of occupational health and safety, recommending instead better utilization of existing facilities.

There should be a co-ordination of research and testing in co-operation with workers' compensation boards, the National Research Council, the Canadian Safety Council, the Science Council of Canada, the Canadian Medication Association, the Atomic Energy Control Board and other groups, the council said.

"Emphasis should be on not dulicating facilities."

The council said industrial relations must remain flexible and it would be opposed to any move to put a detailed code of industrial relations practices into law.

"Labor standards legislation must always be minimum legislation, not the pacesetter," the council said.

"It should encourage self-regulation rather than government regulation."

The council also challenged the government's proposal for paid educational leave.

"Developing a new career through paid educational leave should require a degree of investment by the individual and one must carefully consider the consequences of a more highly educated—but possibly underemployed—labor force."

The council suggested that the most effective labor education program would be one in which labor and management participated jointly, "preparing for working together, albeit with different responsibilities."

# Week's Vancouver trading

VANCOUVER WEEKLY STOCK QUOTES
Distributed by The Canadian Press
Week ending Friday, June 24, 1977

Quotations in cents unless marked $. Odd lot sales marked z. Net change is from last week's close of same lot type.

| Stock | Sales | High | Low | Close | Ch'ge | High | Low |
|---|---|---|---|---|---|---|---|
| Resource and Development | | | | | Net | 1977 | |
| Aalenian | 12600 | 16 | 13½ | 13½ | — ½ | 25 | 10 |
| Adanac | 1500 | 21 | 21 | 21 | | 24 | 17 |
| Afton | 500 | $7¼ | 7 | 7 | — ½ | 8⅞ | 6 |
| Aleta | 500 | 13½ | 13½ | 13½ | | 19 | 10 |
| Alice Lk | 9200 | 7 | 7 | 7 | +1 | 9½ | 5 |
| Andex Mns | 2500 | 13 | 13 | 13 | —1 | 24 | 11 |
| Anglo Bo | 85000 | 220 | 200 | 205 | —15 | 400 | 187 |
| Arcdia | 2000 | 16 | 16 | 16 | | 30 | 13 |
| Arex Res | 35700 | 22 | 17 | 20 | +1 | 30 | 15 |
| Arodien | 4000 | 18 | 18 | 18 | | 40 | 18 |
| Avino | 37432 | 24 | 22 | 23 | +2 | 27 | 15 |
| Azure | 8040 | 15 | 14 | 14 | | 20 | 7 |
| Balfour | 2500 | 30 | 30 | 30 | | 75 | 27 |
| Barrier Rf | 19400 | 43 | 42 | 42 | —1 | 75 | 42 |
| Bath N | 21000 | 45 | 38 | 42 | —5 | 75 | 38 |
| Belcara | 500 | 9 | 9 | 9 | | 9 | 6 |
| Bil Mly | 500 | 10½ | 10½ | 10½ | | 10½ | 10 |
| Belmoral | 29500 | 55 | 49 | 49 | —6 | 68 | 45 |
| Benson | 5400 | 14 | 14 | 14 | | 33 | 12½ |
| Bow Rvr | 28000 | 20 | 17 | 19 | +1 | 33 | 17 |
| Bmeda | 700 | 130 | 120 | 130 | +7 | 170 | 112 |
| Brendy Res | 26000 | 20 | 18 | 19½ | —1½ | 45 | 16 |
| Cdr Res | 25500 | 17 | 12 | 15 | | 21 | 10 |
| C T Expnda | 54200 | 157 | 140 | 157 | +7 | 200 | 140 |
| BX Dev | 80034 | 340 | 280 | 325 | +35 | 340 | 115 |
| Celico | 7500 | 3 | 3 | 3 | | 6 | 3 |
| C Brrnca | 31200 | 60 | 50 | 50 | —12 | 67 | 28 |
| Cdn Nat res | 500 | 410 | 410 | 410 | +10 | 470 | 340 |
| Cantla | 23900 | 24 | 20 | 22 | —3 | 32 | 15 |
| Car Bell | 600 | 7 | 7 | 7 | | 10 | 6 |
| Carolin | 89000 | 275 | 225 | 275 | +42 | 290 | 136 |
| Casino | 16500 | 20 | 18 | 18 | +1 | 25 | 17 |
| Castle | 2066 | 70 | 67 | 70 | | 85 | 62 |
| Celico Res | 12500 | 38 | 30 | 31 | —3 | 44 | 15½ |
| Chandalar | 200 | 85 | 85 | 85 | | 90 | 55 |
| Chnl Gld Rs | 3200 | 10 | 8 | 10 | +2 | 16 | 8 |
| Charlth | 40500 | 41 | 37 | 39 | —1 | 58 | 19 |
| Chatex | 27325 | 12½ | 10 | 10 | —3 | 21 | 10 |
| Cheyenne | 13934 | 185 | 172 | 174 | —6 | 239 | 139 |
| Clma Res | 4775 | 40 | 35 | 36 | —4 | 40 | 32 |
| Circle Bldr | 15250 | 45 | 40 | 40 | —5 | 50 | 13 |
| Citlec Minl | 21500 | 14 | 11½ | 12 | —1 | 21 | 9 |
| Claymore | 18300 | 65 | 61 | 63 | +3 | 85 | 57 |
| Colby Mns | 59000 | 120 | 113 | 120 | +3 | 135 | 70 |
| Clman B | 5550 | 370 | 370 | 370 | +5 | 6 | 360 |
| Col pra | 1500 | 45 | 45 | 45 | +2 | 65 | 41 |
| Clonial | 4083 | 90 | 85 | 90 | +5 | 130 | 70 |
| Cit Res | 14400 | 27 | 25 | 26 | +1 | 48 | 23 |
| Comaplex | 11800 | 50 | 43 | 43 | —7 | 55 | 25 |
| Comet Ind | 22300 | 104 | 92 | 104 | +2 | 139 | 40 |
| Conam Re | 32900 | 225 | 220 | 225 | +2 | 226 | 50 |
| Con Bound | 25799 | 21 | 18 | 20 | +3 | 23 | 10 |
| Cons Citex | 3200 | 8 | 6¼ | 6¼ | —1¾ | 15½ | 4½ |
| Cons Kalco | 12600 | 17 | 12 | 14 | +1 | 25 | 11 |
| Cons Tran | 5000 | 14 | 14 | 14 | +1 | 36 | 10 |
| Con Silver | 38000 | 71 | 65 | 70 | | 95 | 50 |
| Cop Ex | 76000 | 8½ | 5½ | 5½ | —2½ | 18 | 5½ |
| Copr Lak | 107900 | 36 | 30 | 31 | —1 | 58 | 14 |
| Coralta | 46175 | 44 | 35 | 35 | —1 | 44 | 30 |
| Coseka Res | 15250 | 550 | 490 | 550 | + 75 | 550 | 425 |
| Coynex Dev | 15200 | 79 | 73 | 73 | —7 | 185 | 70 |
| Cream | 11500 | 17 | 16 | 16 | | 22 | 14 |
| Cree Lak | 500 | 275 | 275 | 275 | —15 | 385 | 201 |
| Cube Res | 3500 | 20 | 19½ | 20 | +1½ | 29 | 16½ |
| Cyp Anv Mn | z100 | $9½ | 9½ | 9½ | | 11¾ | 9½ |
| Dankoe | 8940 | 220 | 200 | 215 | —10 | 320 | 200 |
| Darkhawk | 2500 | 25 | 25 | 25 | | 35 | 16 |
| Davnport | 5724 | 39 | 33½ | 33½ | + ½ | 60 | 32½ |
| Delta Pet | 1000 | 30 | 30 | 30 | | 50 | 20 |
| Dora Ex | 2600 | 19 | 19 | 19 | —1 | 34 | 18 |
| Dual Res | 30700 | 105 | 65 | 80 | —25 | 119 | 65 |
| Dus Mac | 1000 | 47 | 46 | 46 | —2 | 56 | 41 |
| Early Bird | 2000 | 8 | 8 | 8 | | 17 | 7 |
| Eltron Sec | 200 | 24 | 24 | 24 | | 62 | 24 |
| Enex | 2500 | 30 | 30 | 30 | +6 | 40 | 23 |
| Five Star | 5000 | 5 | 4 | 4 | | 6 | 2½ |
| Freehld | 3000 | 21 | 21 | 21 | +1 | 35 | 18 |
| Futurty | 16100 | 28 | 27 | 27½ | — ½ | 66 | 27 |
| Galveston | 1000 | 36 | 36 | 36 | —4 | 76 | 36 |
| Giant Ex | 4000 | 6 | 6 | 6 | | 6 | 3 |
| Gbrltar | 2700 | 5⅝ | 5¼ | 5¼ | + ¼ | 7⅛ | 5½ |
| Glbl Enrgy | 245700 | 40 | 26 | 40 | +13 | 50 | 26 |
| G Gate | 1000 | 21 | 19 | 19 | —2 | 30 | 17 |
| Gldn Gnlt | 45200 | 16 | 14 | 15 | | 39 | 14 |
| Golden Std | 131000 | 17 | 15 | 17 | | 55 | 14 |
| Grnduc | 500 | 97 | 97 | 97 | —3 | 137 | 97 |
| G Hercules | 100 | 52 | 52 | 52 | | 74 | 50 |
| G N Pete | 16000 | 18 | 15 | 16½ | — ½ | 25 | 15 |
| Gse Res | 38 | 73 | 65 | 73 | | 182 | 65 |
| Hallmark | 29500 | 80 | 70 | 72 | —8 | 100 | 45 |
| Henrieta | 47500 | 60 | 45 | 58 | +5 | 148 | 45 |
| Hihhawk | 10500 | 15 | 14 | 15 | | 21 | 11½ |
| Hiland Crw | 260 | 55 | 50 | 55 | | 60 | 40 |
| Hmont | 100 | 115 | 115 | 115 | +5 | 145 | 100 |
| Holofi | 24050 | 132 | 130 | 130 | | 145 | 100 |
| Host Vent | 9500 | 136 | 120 | 130 | —6 | 170 | 120 |
| Ice Station | 54000 | 24 | 19½ | 24 | +7½ | 24 | 12 |
| Imp Met | 15000 | 14 | 13 | 13 | —1 | 31 | 12 |
| Initial | 9000 | 36 | 34 | 35 | —1 | 53 | 16½ |
| Intergold | 401 | 22 | 22 | 22 | | 37 | 10 |
| Itl Bremac | 31740 | 67 | 65 | 65 | —2 | 70 | 50 |
| Intl Pyrmd | 46345 | 46 | 42 | 43 | —2 | 124 | 41 |
| Joy Ind Ltd | 18000 | 22 | 20 | 22 | +1 | 55 | 20 |
| Kent Ergy | 4600 | 23½ | 23 | 23 | —2 | 37 | 21 |
| Klondex | 2200 | 12 | 12 | 12 | —2½ | 34 | 12 |
| Knoby Lak | 17300 | 35 | 32 | 35 | +1 | 36 | 20 |
| Laguna | 6550 | 13 | 9 | 13 | | 24 | 9 |
| Laura | 28000 | 10½ | 8 | 8 | —2 | 21 | 3 |
| Lmc Res | 53320 | 27 | 22 | 23½ | —5½ | 31 | 18 |
| Lori Explor | 1000 | 10 | 10 | 10 | + ½ | 16½ | 9½ |
| Lornex | 800 | $10¾ | 10½ | 10¾ | + ¼ | 13 | 9¼ |
| LP Indust | 7000 | 15 | 13 | 15 | —1 | 26 | 12 |
| M M Prcpn | 49500 | 49 | 46 | 47 | —2 | 64 | 10 |
| Magnum | 1100 | 32 | 30 | 32 | | 40 | 30 |
| Major Res | 13000 | 43 | 40 | 40 | —5 | 66 | 36 |
| Makaoo | 2000 | 11 | 10 | 11 | +5 | 16 | 6 |
| Marge Entr | 20500 | 20 | 14 | 17 | | 33 | 14 |
| Mark V | 300 | 106 | 100 | 106 | —9 | 125 | 85 |
| Mvrck | 77000 | 18 | 14 | 18 | —2 | 55 | 13½ |
| Mid Mtn | 840 | 25½ | 25 | 25½ | —1½ | 30 | 21 |
| Montrey A | 13000 | 5 | 4 | 4 | | 7 | 4 |
| Mt Wash | 3000 | 7 | 7 | 7 | | 7 | 4 |
| Mtn Stats | 35600 | 146 | 130 | 145 | +5 | 158 | 73 |
| Mundee | 24200 | 150 | 131 | 150 | +10 | 190 | 105 |
| Nadina | 300 | 4½ | 4½ | 4½ | | 10 | 4½ |
| Nevex | 15000 | 14 | 12 | 12 | —2 | 32 | 12 |
| N Cinch | 3800 | 24 | 22 | 20½ | —1½ | 30 | 20 |
| Nwcst Slvr | 17271 | 17 | 14 | 14½ | —1½ | 30½ | 13 |
| New Minex | 58800 | 83 | 68 | 71 | —14 | 100 | 27 |
| N Terr | 3000 | 18½ | 18½ | 18½ | —2½ | 21 | 15 |
| Nicola Cop | 89600 | 65 | 58 | 63 | | 69 | 9 |
| Norex Res | 274595 | 79 | 49 | 57 | +8 | 79 | 45 |
| Northair | 23800 | 219 | 200 | 202 | —3 | 265 | 152 |
| N Atlantic | 28833 | 30 | 25 | 30 | +1 | 30 | 16 |
| N Hart res | 100200 | 25 | 21 | 25 | —1 | 35 | 10 |
| N Bullion | 5500 | 15 | 15 | 15 | | 29 | 15 |
| Nrth Eagle | 4000 | 7 | 7 | 7 | | 16 | 6 |
| NW Vent | 700 | 60 | 60 | 60 | | 105 | 60 |
| Nu Energy | 72300 | 210 | 165 | 195 | +20 | 240 | 81 |
| Nuspar | 10600 | 19 | 15 | 15 | —3 | 80 | 15 |
| Oxbow | 76500 | 385 | 330 | 375 | —15 | 5 | 116 |
| Pa Cassiar | 1500 | 25 | 24 | 24 | | 25 | 20 |
| P Cypress | 3300 | 55 | 45 | 45 | —5 | 80 | 45 |
| Pacific Res | 37500 | 28 | 25½ | 26½ | | 7⅝ | 23½ |
| Pa Acheron | 14250 | 24 | 20 | 20 | | 30 | 15 |
| Parmot | 1000 | 1 | 1 | 1 | | 8 | 1 |
| Pthfndr | 5000 | 36 | 33 | 33 | —3 | 40 | 19 |
| Pegasus | 9400 | 58 | 55 | 57 | —1 | 95 | 47 |
| Perry Rvr | 278700 | 70 | 58 | 62 | —8 | 260 | 58 |
| Prebell | 300 | 14 | 14 | 14 | | 15 | 12 |
| Plains P | 3280 | 19 | 18 | 18 | —2 | 23 | 15½ |
| Pondry | 4801 | 11 | 11 | 11 | | 17½ | 10 |
| Princess | 11000 | 7 | 6 | 6¼ | + ¼ | 11 | 6 |
| Prism Res | 46500 | 40 | 38 | 38 | —3 | 45 | 14 |
| QC Expl | 9000 | 125 | 112 | 114 | —1 | 174 | 111 |
| Qfsino | 12000 | 14 | 13½ | 13½ | +1 | 20 | 10½ |
| Rainier | 600 | 90 | 90 | 90 | —10 | 155 | 75 |
| Ramco Ind | 217468 | 67 | 28 | 32½ | 35½ | 78 | 20 |
| Reako Exp | 31000 | 14 | 10 | 10 | —5 | 18 | 10 |
| Redfor Mn | 3000 | 17 | 17 | 17 | —2 | 42 | 13 |
| Rimrck | 22400 | 82 | 70 | 82 | +12 | 124 | 70 |
| Rio Plata | 7500 | 28 | 25 | 25 | —5 | 41 | 20 |
| Riviera Ind | 1000 | 7 | 7 | 7 | | 9½ | 4 |
| Robert Mns | 7000 | 15 | 15 | 15 | —5 | 37 | 12 |
| R Agsiz | 4833 | 10 | 7 | 7 | —1 | 18 | 5 |
| Sabina | 5800 | 54 | 50 | 50 | —5 | 85 | 50 |
| Sna Res Ltd | 5000 | 26 | 25½ | 26 | —4 | 59 | 22 |
| S Jacinto | 42000 | 26 | 23 | 26 | +2½ | 27½ | 13 |
| Saxton Ind | 7100 | 15 | 14 | 14 | —1 | 19 | 12 |
| Seaforth | 75000 | 30 | 23½ | 24 | —10 | 38 | 22 |
| Secretrt | 39500 | 56 | 52 | 52 | —3 | 106 | 47 |
| Seneca | 17300 | 110 | 100 | 106 | —8 | 360 | 100 |
| Shld Dev | 1000 | 48 | 48 | 48 | —2 | 57 | 43 |
| Sicintine | 2000 | 9 | 9 | 9 | —3 | 13 | 7 |
| Silmil Ltd | 2093 | 25 | 25 | 25 | —1 | 43 | 14 |
| S Chief | 4000 | 19 | 19 | 19 | | 31 | 19 |
| S Christi | 26200 | 26 | 18 | 21 | —6 | 56 | 18 |
| S Spring | 5600 | 22 | 21½ | 21½ | | 34 | 20 |
| S Stndrd | 15050 | 58 | 55 | 55 | —3 | 93 | 55 |
| Skat Res | 5200 | 67 | 62 | 62 | —3 | 105 | 60 |
| Slocan | 5300 | 43 | 42 | 43 | —1 | 46 | 29 |
| Sonic Ray | 12666 | 15 | 13 | 15 | +1 | 30 | 12 |
| Sproatt | 31000 | 23 | 20½ | 21 | —1 | 30 | 12½ |
| Stampd | 11500 | 380 | 370 | 375 | | 5⅛ | 335 |
| Sunlite | 5500 | 350 | 325 | 345 | +20 | 415 | 295 |
| Tx Resce | 4000 | 15 | 15 | 15 | —2½ | 27 | 15 |
| Tacoma res | 61300 | 53 | 39 | 53 | +12 | 55 | 5 |
| Taseko | 3000 | 5 | 5 | 5 | | 10 | 5 |
| Tay Rvr | 1000 | 10 | 10 | 10 | | 10 | 8½ |
| Terra Mng | 18545 | 495 | 440 | 440 | —10 | 5 | 390 |
| Thor Expl | 100 | 140 | 140 | 140 | —10 | 197 | 90 |
| Thundrwd | 7000 | 13 | 12 | 12 | —2 | 23 | 11 |
| Tinta Slv | 7000 | 22 | 18 | 22 | +4 | 33 | 18 |
| Trwest | 2000 | 13 | 13 | 13 | —1 | 18 | 12 |
| Tourngn | 19000 | 30 | 21 | 21 | —5 | 45 | 21 |
| Tricor res | 129218 | 67 | 58 | 66 | +1 | 67 | 40 |
| Trinity Res | 23800 | 152 | 145 | 150 | +5 | 152 | 125 |
| Turismo | 203600 | 16 | 10 | 15½ | | 16 | 10 |
| Tyee | 144450 | 78 | 59 | 72 | +1 | 86 | 59 |
| UCambrg | 4800 | 69 | 69 | 69 | —6 | 76 | 45 |
| Untd Chief | 3600 | 16 | 16 | 12½ | | 25 | 14 |
| Unitd Frtn | 7000 | 20 | 17½ | 18 | —4 | 30 | 17½ |
| U Hearne | 30500 | 250 | 200 | 250 | +45 | 250 | 97 |
| U Gold | 1000 | 9 | 9 | 9 | | 16 | 8 |
| U Rayore | 300 | 20 | 20 | 20 | | 38 | 20 |
| U Westid | 11900 | 50 | 45 | 50 | +7 | 55 | 38 |
| Val Co | 979 | 5⅞ | 5¼ | 6 | — ½ | 8 | 5⅛ |
| Van Silver | 12400 | 80 | 76 | 80 | | 85 | 35 |
| Vntreal | 23050 | 16 | 15 | 15 | —1 | 18 | 5 |
| Vntor Res | 1900 | 40 | 38 | 40 | | 55 | 24 |
| Vestor Ex | 14000 | 45 | 40 | 45 | +3 | 74 | 40 |
| Wicome | 32700 | 122 | 101 | 113 | —9 | 140 | 71 |
| West Adera | 1500 | 36 | 36 | 36 | | 42 | 28 |
| W Mines | 800 | 385 | 360 | 365 | —30 | 465 | 360 |
| W Ring H | 300 | 160 | 160 | 160 | | 175 | 160 |
| Wharf | 16500 | 17 | 14 | 14 | | 24 | 14 |
| Windmill | 62125 | 45 | 43 | 45 | +1 | 50 | 40 |
| Ykn Rev | 62500 | 43 | 30 | 31 | —12 | 130 | 30 |
| Yukon Gold | 500 | 23 | 23 | 23 | | 28 | 18 |
| Zenore | 5400 | 35 | 35 | 35 | | 35 | 35 |
| Warrants and Rights | | | | | | | |
| Benpel wt | 1000 | 5 | 5 | 5 | | 20 | 5 |
| Charlest wt | 2000 | 3 | 3 | 3 | —2 | 9½ | 3 |
| Comet Wts | 11500 | 17 | 14 | 14 | —1 | 27 | 13 |
| Conam Wt | 21800 | 140 | 130 | 140 | +5 | 146 | 38 |
| Cop Lake w | 4500 | 11 | 11 | 11 | | 27 | 8 |
| Dual Wt | 12000 | 11 | 10 | 10 | —1 | 13 | 10 |
| In Brc Wt A | 4200 | 8 | 6 | 6 | —1 | 15 | 6 |
| Int Pyra wt | 5000 | 13 | 12 | 13 | —14 | 80 | 10 |
| Mav M w | 6000 | 2½ | 2½ | 2½ | + ½ | 19 | 2 |
| Munde Wts | 3200 | 35 | 30 | 30 | —10 | 92 | 30 |
| New Mine w | 25400 | 26 | 18 | 18 | —7 | 41 | 17 |
| Rimrock W | 1300 | 25 | 20 | 20 | —5 | 48 | 20 |
| Slvr C Wts | 18500 | 10 | 7 | 7 | —3½ | 14 | 7 |
| Sna Wts | 3000 | 8 | 8 | 8 | —1 | 28 | 6½ |
| Thor Wt | 4400 | 40 | 30 | 30 | | 85 | 30 |
| Tricor A | 18800 | 30 | 19 | 24 | —5 | 32 | 19 |
| Windil Wt A | 92500 | 15 | 11 | 15 | | 15 | 11 |
| Total sales, resdv. | | | | | | 5,508,228 | |
| 59 Advances, | 110 Declines, | | | | | 68 Unchanged | |
| INDUSTRIALS | | | | | | | |
| Adera Fin | 2000 | 40 | 40 | 40 | | 45 | 40 |
| All Ven Pro | 1200 | 140 | 125 | 140 | +15 | 210 | 100 |
| Ath Col | 3000 | 45 | 30 | 30 | —15 | 80 | 30 |
| AM Par | 600 | 200 | 190 | 200 | | 225 | 190 |
| BBC Rty Un | 700 | $15 | 15 | 15 | | 15⅝ | 14¼ |
| Balco | 300 | 500 | 500 | 500 | | 550 | 420 |
| Bnk BC | 5625 | $26 | 25¼ | 26 | | 26 | 20⅞ |
| Bell Cdn E | 1000 | $28¼ | 28¼ | 28¼ | | 28¼ | 27 |
| Block | 7179 | 600 | 550 | 587 | — | 25662 | 465 |
| Bralorn | 3500 | 450 | 415 | 450 | +35 | 450 | 305 |
| BC Sugar A | 300 | $28¼ | 28 | 28¼ | + ¾ | 28¼ | 24¾ |
| BC Tel | 1550 | $14¼ | 14⅛ | 14⅛ | + ¼ | 14¼ | 12½ |
| Bc Tel M | 2390 | $28⅞ | 28¼ | 28¾ | — ¼ | 29 | 28⅛ |
| BCT 6 pr | 9 | $72 | 72 | 72 | | 72 | 67¾ |
| BCT 6.80 | 300 | $21½ | 21½ | 21½ | | 21½ | 21½ |
| Burr Mtg | 387 | 285 | 275 | 285 | +15 | 285 | 155 |
| C P | 1100 | $18⅞ | 18⅞ | 18⅞ | | 18⅞ | 16½ |
| Cantor | 1700 | $6⅛ | 6⅛ | 6⅛ | — ⅜ | 6½ | 5⅛ |
| Cor Ind | 200 | 587 | 575 | 587 | + 12 | 587 | 485 |
| Daon Dev | 1500 | $17½ | 17 | 17¼ | + ⅜ | 17½ | 8⅞ |
| Daon pf A | 100 | $7 | 7 | 7 | + ⅛ | 7 | 6½ |
| Doman | 1600 | $5⅝ | 5¼ | 5⅞ | + ¼ | 5⅞ | 5 |
| Gestalt Ltd | 1000 | 27 | 27 | 27 | —3 | 33 | 25 |
| Gestalt Pr | 1000 | 250 | 250 | 250 | | 250 | 250 |
| GN Land | 3700 | 70 | 66 | 67 | | 75 | 66 |
| Gregry Ind | 3000 | 125 | 120 | 125 | | 125 | 100 |
| Grovenor | 100 | $9½ | 9½ | 9½ | + ½ | 9½ | 9 |
| Grouse | 2800 | 95 | 95 | 95 | | 108 | 76 |
| Hard A | 500 | 310 | 310 | 310 | | 380 | 310 |
| INat Gas | 600 | $11 | 11 | 11 | | 11 | 10 |
| Intl Centur | 2000 | 30 | 30 | 30 | —5 | 45 | 12 |
| I Hydro | 1500 | 40 | 40 | 40 | | 43 | 31 |
| Interpubls | 2400 | 350 | 345 | 350 | | 360 | 300 |
| Ionarc | 35564 | 12 | 10 | 10 | —1 | 20 | 10 |
| Kaiser | 100 | $14⅛ | 14⅛ | 14⅛ | + ⅛ | 15⅝ | 13⅝ |
| Keg Rest | 2000 | 90 | 90 | 90 | | 125 | 70 |
| K Dyong | 200 | 225 | 225 | 225 | | 250 | 175 |
| M B | 3100 | $20 | 19⅞ | 19¾ | — ⅛ | 24¾ | 19⅝ |
| New Key | 1025 | 80 | 70 | 70 | | 135 | 70 |
| NW Sprts | 545 | 315 | 300 | 300 | | 340 | 275 |
| Ok Helic | 200 | $7½ | 7½ | 7½ | + ½ | 7½ | 5⅞ |
| Ok Hold | 300 | $10⅛ | 10⅛ | 10⅛ | — ¼ | 10½ | 8 |
| Pace | 1500 | 225 | 210 | 225 | +15 | 225 | 190 |
| PN Gas | 1000 | 310 | 305 | 310 | +10 | 350 | 285 |
| PNG pr | 325 | $18¼ | 18¼ | 18¼ | | 18¼ | 16 |
| Potter | 1083 | 375 | 360 | 370 | —5 | 425 | 360 |
| Renn Ind | 700 | 115 | 108 | 109 | —11 | 195 | 108 |
| RSL | 100 | 300 | 300 | 300 | —25 | 325 | 240 |
| Sartoga | 300 | 425 | 425 | 425 | | 425 | 380 |
| Seagram | 1 | $21¾ | 21¾ | 21¾ | | 24 | 21¾ |
| Seaboard | 600 | 57 | 6 | 7 | +1½ | 7 | 5½ |
| Union Oil | 200 | 9 | 9 | 9 | | 10 | 9 |
| W Redek | 100 | 210 | 210 | 210 | | 210 | 200 |
| Wardr | 600 | 330 | 320 | 330 | +55 | 330 | 215 |
| Wscorp | 25 | $18 | 18 | 18 | | 18 | 8¼ |
| Whon A | 850 | $10½ | 10⅛ | 10½ | | 10½ | 7⅛ |
| Zellers | 13800 | 485 | 455 | 485 | +25 | 490 | 300 |
| Total sales, industrials: | | | | | | 119,058 | |
| 17 Advances, | 12 Declines, | | | | | 28 Unchanged | |

VANCOUVER CURB EXCHANGE

| | | | | | | |
|---|---|---|---|---|---|---|
| Aaron | 3000 | 70 | 68 | 68 | —7 | 90 | 65 |
| Abella Res | 1000 | 14 | 14 | 14 | | 20 | 11 |
| Acacia M | 1000 | 38 | 38 | 38 | | 50 | 20 |
| Adar Res | 5500 | 7 | 5 | 7 | | 15 | 5 |
| All Star res | 500 | 28 | 28 | 28 | | 33 | 28 |
| Amber | 23000 | 14 | 13 | 14 | +2 | 15 | 5 |
| Amca | 15000 | 28 | 25 | 28 | | 35 | 25 |
| Aries Res | 8200 | 65 | 55 | 55 | —14 | 75 | 50 |
| Arizako Ms | 2300 | 38 | 37 | 37 | —2 | 50 | 16 |
| Arlz silver | 5334 | 63 | 50 | 50 | —12 | 68 | 50 |
| Arctic G S | 1750 | 3½ | 3½ | 3½ | | 7 | 3 |
| Aston Res | 10000 | 11 | 8½ | 8½ | + ½ | 11 | 4 |
| Aurus | 16000 | 70 | 58 | 58 | —11 | 82 | 47 |
| Avalanch | 3500 | 73 | 70 | 70 | | 350 | 50 |
| Barker Res | 29500 | 37 | 35 | 37 | +1 | 50 | 18 |
| Beach Gold | 28500 | 21 | 18 | 19 | | 35 | 18 |
| Berkley re | 4800 | 30 | 29½ | 18 | —1 | 30 | 13½ |
| Betina | 5000 | 35 | 33 | 33 | —2 | 44 | 32 |
| Bonevil | 1000 | 15 | 15 | 15 | | 33 | 15 |
| Br Res | 20040 | 10 | 7 | 7 | —3 | 15½ | 5 |
| Brent Expl | 17250 | 145 | 135 | 145 | —5 | 187 | 35 |
| Brican Res | 2000 | 30 | 30 | 30 | —2 | 45 | 25 |
| Br P Inv | 24500 | 85 | 55 | 55 | —35 | 163 | 55 |
| Bron Mns | 3500 | 60 | 57 | 57 | | 65 | 29 |
| Bur Gld | 16500 | 13 | 10 | 10 | —4 | 19 | 8 |
| Camero Rs | 64550 | 43 | 39½ | 43 | +3 | 52 | 22 |
| Cannon | 31625 | 15½ | 13 | 13 | —2 | 18 | 8½ |
| Canorex | 15000 | 10½ | 6 | 7 | —5½ | 32 | 6 |
| Caprice res | 2000 | 9½ | 9½ | 9½ | —1½ | 21 | 9½ |
| Cascad Res | 2000 | 30 | 28 | 28 | —4 | 40 | 21 |
| Centpa Dev | 6200 | 102 | 95 | 100 | | 105 | 94 |
| Chanel | 3000 | 5 | 5 | 5 | | 8 | 3 |
| Chatam Rs | 250 | 1 | 1 | 1 | | 7 | 1 |
| Cherokee | 17500 | 33 | 30 | 33 | +3 | 35 | 30 |
| Claytrop | 625 | 150 | 135 | 135 | —25 | 160 | 90 |
| Cleaver | 8000 | 21½ | 18 | 19 | —2½ | 35 | 18 |
| Coast Int | 59600 | 55 | 45 | 46 | —1 | 55 | 25 |
| Cobre | 13000 | 11 | 10 | 11 | | 17 | 10 |
| Cons Cinola | 294000 | 37 | 33 | 36 | +1 | 41 | 5 |
| Con Minera | 3000 | 16 | 16 | 16 | | 41½ | 16 |
| Cusac Ind | 87500 | 50 | 38 | 50 | +8 | 50 | 16½ |
| Cyclone D | 4250 | 50 | 48 | 48 | | 70 | 35 |
| Dallas Exp | 7000 | 190 | 180 | 190 | | 200 | 69 |
| Darva Res | 27000 | 72 | 50 | 72 | +2 | 139 | 25 |
| Dawson Rg | 15000 | 16 | 13 | 13 | —4 | 21 | 2¼ |
| Data Sys | 2500 | 12 | 12 | 12 | | 20 | 12 |
| Decade De | 9500 | 28 | 25 | 28 | +3 | 34 | 22 |
| Decker | 2000 | 35 | 35 | 35 | | 42 | 35 |
| Dfla Refng | 500 | 30 | 30 | 30 | | 30 | 19 |
| Diana | 35000 | 58 | 40 | 45 | —15 | 70 | 36 |
| Dungan Ex | 51500 | 53 | 47 | 50 | | 57 | 30 |
| Edina | 8000 | 23½ | 21 | 21 | —4 | 28 | 6 |
| Emp A | 3 | 52 | 52 | 52 | | 52 | 52 |
| Envoy Res | 23000 | 19 | 16 | 16 | —3 | 30 | 16 |
| Espina | 56500 | 17 | 13 | 14½ | —4½ | 33 | 10 |
| Exel | 20000 | 3½ | 3½ | 3½ | | 11 | 3 |
| Gbx Mns | 1534 | 17½ | 15½ | 17½ | | 40 | 15½ |
| Gallahad P | 16300 | 35 | 30 | 30 | —5 | 35 | 20 |
| Genfry | 116100 | 78 | 69 | 75 | | 78 | 44 |
| Gilliam Min | 2000 | 12 | 12 | 12 | | 20 | 12 |
| Gold An Re | 28500 | 30 | 27 | 30 | +1 | 33 | 13½ |
| Gold Cup | 3500 | 13 | 10 | 13 | | 25 | 10 |
| Gdn Shmrk | 2500 | 18 | 17 | 18 | +1 | 20 | 11 |
| Grng | 7000 | 15 | 14½ | 14½ | —3½ | 23 | 11 |
| Grt Central | 4500 | 75 | 75 | 75 | | 92 | 25 |
| Green Bluff | 3000 | 11 | 10 | 11 | +3 | 27 | 8 |
| Grenwd ex | 11000 | 91 | 90 | 90 | —2 | 93 | 70 |
| Grove Exp | 5000 | 12½ | 12½ | 12½ | — ½ | 17 | 12½ |
| Hercon Res | 1000 | 16 | 16 | 16 | | 25 | 5 |
| Hesca Res | 44500 | 24 | 18 | 23 | +3 | 25 | 13 |
| Hitec | 112075 | 45 | 32 | 38 | +6 | 46 | 10 |
| Hoko | 4500 | 42 | 40 | 40 | —4 | 68 | 40 |
| Hope Bay | 4100 | 30 | 22 | 22 | —8 | 50 | 20 |
| Hub | 15500 | 22 | 15 | 22 | +4 | 43 | 15 |
| Icoast R | 17833 | 45 | 40 | 40 | —2 | 45 | 40 |
| I Graph | 600 | 55 | 55 | 55 | | 75 | 55 |
| Intl Shasta | 33000 | 56 | 52 | 55 | | 61 | 32 |
| I W eliint r | 3200 | 55 | 51 | 55 | +2 | 30 | 34 |
| Island Mng | 1000 | 16 | 16 | 16 | —1 | 21 | 13 |
| James Ind | 3500 | 27 | 26½ | 27 | | 40 | 24 |
| Juniper | 3000 | 10 | 10 | 10 | —1½ | 15 | 7 |
| Kandaher | 10500 | 49 | 44 | 45 | —4 | 63 | 36 |
| Keith Cop | 22000

## Profit in culture

WINNIPEG (CP) — The Royal Winnipeg Ballet and the Winnipeg Art Gallery both released annual financial reports this week showing their first profit in years. The ballet had a net profit on the 1976-1977 season of $43,164, its first profit in five years, reducing its accumulated deficit to $137,134.

The art gallery reported revenue of about $1,760,000 and expenditures of about $1,750,000 in the 1976-1977 fiscal year for its first operating surplus since 1971.

### MOLSON APPOINTMENTS

J. W. HEAP

S. C. CARA

The appointments of J. W. Heap as Marketing Manager, Molson Brewery B.C. Ltd. and S. C. Cara as Community Affairs Manager, Molson Brewery B.C. Ltd. are announced.

Prior to his appointment, Mr. Heap was a District Sales Manager for Molson's and was located in Kelowna. In his new position, Mr. Heap will be responsible for all the marketing activities of the company in British Columbia and he will reside in Vancouver.

Prior to his appointment, Mr. Cara was Marketing Manager, Molson Brewery B.C. Ltd. In his new position, Mr. Cara will continue to reside in Vancouver and will be responsible for all corporate public relations for Molson's in British Columbia.


WANTED

DRUG STORE — HARDWARE STORE
BAKERY

or other Retail Operation in new Plaza on Main Intersection in Central Saanich

CALL 652-1177

SEABORD INDUSTRIES LTD. 6-17



Laurel Point

Luxury townhouses and condominiums right on Victoria's Inner Harbour

$60,000 to $160,000

Viewing daily—7 days
10 am to 8 pm

225 Belleville Street
(3 blocks west of Parliament Buildings)
Telephone 386-7752

Or Call Cedric Steele Realty Ltd.
388-6258


*Devaluation warning sounds*

# Swedes pay for fiscal error

STOCKHOLM (UPI) — "Watch out for devaluation — Hedge your money now!"

So wrer Swedes warned in a recent newspaper article of the likelihood of higher prices to come.

While economic observers believe devaluation will not come before autum — to spare sun-loving Swdes a cut in this summer's vacation budgets — they see it as inevitable if Sweden is to retain her export markets.

The Krona was devalued April 1 by six per cent in an effort to help Swedish exporters sell abroad. The country's first quartrer trade deficit was $323 million — more than double that for the same period lat year.

Nevertheless, sales abroad are reported to be lagging still.

The April devaluation was the best the Swedes could gain from their partners in the European Monetary Float, or "snake," which limits to 2.25 per cent fluctuations between the value of the German mark, the Dutch guilder, the Belgian franc, the Luxembourg franc and the Scandinavian currencies.

A recent report by the Economic Research Institute said Sweden either must cut by half the social services and wage tax costs paid by the employer that make up 40 per cent of total labor costs or call a 10 per cent effective devaluation in order to regain lost export markets.

ERI report author Franz Ettlin said in an interview that Sweden's current economic bind stems from a "mistake" in the country's economic policy from 1974-1975.

In 1974, the Social Democratic government — ousted in the 1976 elections for the first time in 44 years — decided the economy was strong enough to keep production and employment levels high despite the downturn in world business.

"That was the right thing to do," Ettlin said. "But the government forgot the price relations. True, 1974 was a record year. But when the unions got 40 per cent wage increases over two years, prices on Swedish goods had to rise."

With sky-rocketing production and labor costs, the export industry stocked what it could not sell in 1975 and 1976 and waited for times to get better.

Also, Swedish goods were too expensive. PK Bank summed up the late 1976 situation: "The unfavorable cost trends in Sweden, resulting from the high wage and salary increases, and an appreciating krona within the European currency 'snake' had a damaging effect upon the competitive strength of Swedish companies on both export and domestic markets."

The bank report said that in order to cover its external trade deficit Sweden was increasingly obliged to borrow on international capital markets. At the end of 1976 foreign debt amounted to some $5.9 billion.

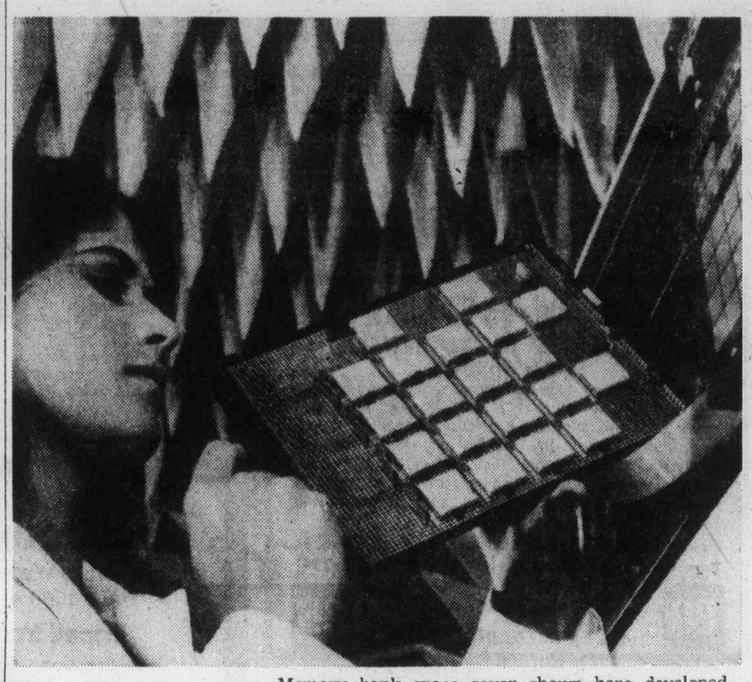

**Space saver**

Memory bank space saver shown here developed by IBM measures 7½ by 9 inches can do work of 250,000 vacuum tubes or 500,000 transistors. New, low-cost memory card allows more space for additional features and attachments.


NEW DUPLEX TAX SHELTER

Three bedrooms each side with fireplaces.
$30,000 down on asking price of $117,000.
Qualifies for Capital Cost Allowance.

FRED G. CARVER 595-8664
HENDERSON REALTY LTD. — GREEN ACRES
385-9741

TAX SHELTER DUPLEX NEW

6-26



BEDWELL HARBOUR RESORT

We have been appointed Exclusive Agents to effect the sale of this valuable property, which includes:

- Esso Marine Outlet.
- Moorage for approximately 60-70 boats.
- Large heated swimming pool.
- Neighbourhood pub with food outlet.
- General store and staff quarters.
- Cottages.
- 5.7 acres waterfront property.

Bedwell Harbour is a Canada Customs clearing port and base for Victoria Flying Services. All financial statements, descriptions, etc. available on request to serious, interested principals.

$550,000.

BILL MOSHER 652-2868 386-6331
A. E. LePAGE WESTERN LTD REALTOR
JOHN MACDONALD 384-9160 386-6331

6-26


# *Slump cuts coffee staffs*

NEW YORK — A General Foods Corp. coffee plant here will lay off one-fourth of its work force next week because of slumping demand for the beverage, it was announced Friday.

General Foods, the largest coffee roaster in the United States, said the decline in consumption has forced it to predict that profits in the current quarter will not exceed the record $52.8 million reported a year ago.

The price of coffee has tripled to more than $3.50 a pound since a 1975 frost in Brazil began to cut supplies.

The U.S. agriculture department said the high prices led to a 17-per-cent drop in consumption between the first quarter of 1976 and this year's first quarter.

General Foods had said Thursday that its "sales to retailers are off more than retail sales to consumers."

Edward Ballance, manager of the Maxwell House coffee plant here, said 125 employees will be laid off Tuesday until further notice.

He said the other three Maxwell House plants around the United States also are laying off workers, but efforts to reach General Foods spokesmen for comment at company headquarters in White Plains, N.Y., were unsuccessful.

When operating at capacity, the Jacksonville plant produces almost five million pounds of regular-grind coffee a week. It is one of the biggest customers of the Jacksonville Port Authority, with imports of 250 million pounds of green coffee a year.

A port authority spokesman said a supply of 90,000 pounds of coffee is stored in warehouses here.

The recent fall in consumption has led to a decline in both wholesale and retail prices. The wholesale price of Maxwell House peaked April 18, when it hit $4.48 a pound. Since then, the price has fallen to $3.71.


Annuitants Live Longer

- Life Annuities
- Income Averaging Annuities
- Registered Retirement Savings Plans

AT COMPETITIVE RATES

STANDARD LIFE
Grant S. Little, C.L.U., Branch Mgr.
510, 880 Douglas St.
VICTORIA, Ph. 386-6147

**business**
**george gibson**

The week coming up to Canada Day (or Dominion, if you prefer) is as good a time as any to count the number of our brains that continue to drain in a southerly direction.

The number is bound to increase as the U.S. has recently reduced its waiting time for visas to about six months. Waits of up to 2½ years have been the case for those counting on U.S. Department of Labour approval.

Technical Service Council was set up 50 years ago in Canada to help combat the problem of exodus that was large even then. Canadians in the scientific and technical fields were emigrating to the U.S. at about a 20-30 per cent range.

TSC says between 1951 and 1976 Canadian universities graduated only 68,455 engineers and 18,685 left for the U.S. In other words, the percentage of departures hasn't really improved.

The new U.S. legislation establishes a quota system that applies to countries in the Western hemisphere. Canada is allowed a generous 20,000 per year, well above the 2,095 professional, technical and kindred workers who actually did head south in fiscal 1975-76. What's more, with such an allowance there is no competition for immigrant status with those from other Western countries.

The increase last year in emigrants was 8.2 per cent, based on June to June figures, and took place prior to the change in regulations.

Who left? There were 201 engineers, 39 chemists, 71 other scientists, 75 accountants, 12 architects, 67 draftsmen and technologists, 326 physicians, 293 nurses and 30 computer specialists.

Doctors and nurses are in another category however. They must now have a job before they can emigrate to the U.S. The same does not apply to physical therapists.

Unemployment in the field in the U.S. has kept engineer-recruiting at an even keel and another factor is that engineers have been removed from a preference list. Seven times as many engineers were leaving Canada 10 years ago.

A strong recovery from the recession, TSC officials warn, could again mean a sharp intake of engineers by U.S. companies in the near future.

In all, 18,912 Americans came to Canada during 1975, a figure that shows a distinct slowdown since the nervous days of major racial problems and urban violence.

Our high income taxes are another deterrent. One Ontario firm says it had to offer an American executive $70,000 to match the $50,000 he was earning in the U.S.

According to a Price Waterhouse study prepared for Great West Life, a married taxpayer with two children aged 12 and 10, and with no other income, has greater net income at the $50,000 and $75,000 annual earnings level in Colorado than in Alberta, B.C., Ontario, Saskatchewan, Manitoba or Quebec.


Reach for the stars . . .

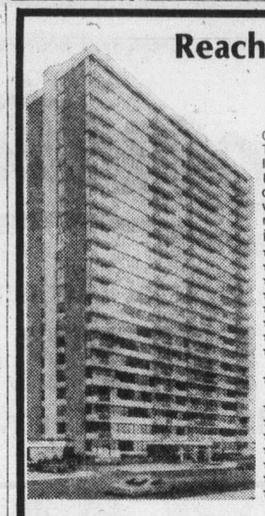

Only a few left. Prestige address. Twenty-three floors of gracious living in the tallest high-rise on the Island. Built on solid rock. Adult oriented, well-managed by people who care. Quiet congenial atmosphere for those who wish to enjoy their investment.

★ 2 Resident managers
★ Fridge, stove
★ Laundries on alternate floors
★ Drapes
★ 3 high-speed elevators
★ Controlled entry
★ Underground parking
★ Patrolled by private security force
★ Outdoor pool kept at year round 80 deg.
★ Saunas
★ Hydro-therapy swirlpool
★ Putting green
★ Bowling green
★ ½-block to Beacon Hill Park
★ 2 Blocks to downtown
★ Workshop

FINANCE TO 90%
1 BEDROOM FROM $28,000

MORTGAGE RATES 10%
STUDIO FROM $26,100

ORCHARD HOUSE
647 MICHIGAN
Please phone manager at 382-4650 for appointment to view.

6-26



A low cost investment. Check our stock at Metro Honda.

Gordie Montgomery MDL # D 01627A

2151 BLANSHARD-JUST NORTH OF THE ARENA



FIRST CITY INVESTMENTS

Everything you need to know about Construction Financing in 3 little words:

First City Investments.

Call us:
First City Investments Ltd.,
P.O. Box 11151, 1200 Royal Centre,
Vancouver, B.C. V6E 3S6
Phone (604) 689-9144/Telex 04-54514

A complete real estate financing organization.



ABACUS

ABACUS CITIES LTD.

is seeking applications for the position of

PROPERTY MANAGER
VANCOUVER ISLAND REGION

The candidate must have a proven successful background in the property management field. He will be required to lease, administer, and maintain a large portfolio of commercial and residential properties for the company and its clients.

An excellent salary is offered. Please submit applications to:

ABACUS CITIES LTD.
PROPERTIES DIVISION
VANCOUVER ISLAND REGION
No. 318 Market Square
560 Johnson Street
Victoria, B.C. V8W 3C6

ABACUS



Ford LEASING

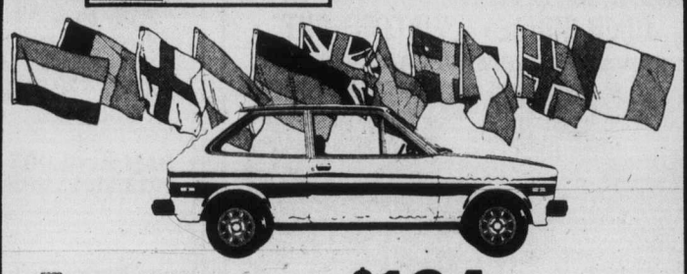

FIESTA FROM $104 per month (plus tax, licence and insurance)

EXECUTIVE CAR LEASE LTD.
1060 YATES ST., VICTORIA (Division of Peter Pollen Ford Sales Ltd.) 384-1144
6-25



SHERYL J. DUNN, B.A., LL.B.
wishes to announce that
JAMES C. M. MAIN, B.A., LL.B.
has joined her in the practice of law at

DUNN & MAIN
barristers, solicitors and notaries
associates at law

Suite 205, Maynard Court
733 Johnson Street
Victoria, B.C. 6-25 388-9511

# Chinese bankers check credit with Europe

By DAVID DODWELL

LONDON (UPI) — A delegation of Chinese bankers could be harbingers of a new boom in trade between mainland China and the West.

The delegation's movements have been discreet. The bankers arrived in Zurich at the beginning of May and moved on to Frankfurt and Belgium before coming to Britain.

Their discussions, in the finest banking tradition, have been veiled in secrecy. China's Hsinhua News Agency, simply revealed that talks with West German bankers had been concerned with "business of interest to both sides."

But there is good reason to believe that the talks are intended to prepare the way for a rapid growth in Sino-European trade. Since Hua Kuo Feng took power in China from the clutches of the now notorious "Gang of Four," the official line on trade with the West has shifted dramatically.

Gone are the days of hostility to western imports when total self-sufficiency was the ultimate economic goal.

Now, after dozens of internationally publicized economic conferences, the People's Daily is arguing that China should import from foreign countries in every sphere — wherever it will benefit the economy.

Chairman Hua has committed himself to transforming China into an economic power on a par with the United States by the end of the century.

The Chinese government has a lot of ground to cover in the next 23 years if this objective is to be achieved.

The basic problem is that the Chinese are acutely short of foreign exchange. Exports to the West have been seriously hindered by internal disruption since 1975, so foreign cash has been slow to pour in. And poor harvests in 1976 have forced the Chinese to spend a lot of this precious cash on grain imports from Australia, Canada and New Zealand.

Hence the importance of the Chinese banking delegation now touring Europe. Significantly, this delegation is understood to be much more high-powered than the last similar delegation in 1974.

The more money the delegation bags, the more scope the cash-starved Chinese will have to pay for urgently needed imported technology. Said one London banker before the meeting here, "Nothing is going to happen for six months, but the Chinese must be testing the water, to see whether they are going to be able to borrow."

The Chinese have always been coy about asking the capitalist West for cash. They have refused outright any suggestion of a simple loan, so a wide range of complex arrangements have to be devised to disguise the fact. It is these arrangements that concern the visiting Chinese. Once they are successfully tied up, then the stage is set for trade to recommence.

The Chinese intended to have their latest 10-year plan, which would include a detailed list of import needs, drawn up by the end of 1975. But everything was thrown into disarray by the political upheaval that followed the death of Premier Chou-En-Lai and then Chairman Mao. Sights now seem to be focused on the end of this year.

Exports to China have withered in the last three years. Japan's exports fell by 27 per cent last year, while those from the United States were more than halved.

Once revision of the 10-year plan has been completed, western industrialists can justifiably expect the Chinese to come shopping for all the equipment that they cannot manufacture themselves.

## Five guerrillas killed in raid

BUENOS AIRES (Reuter) — Five guerrillas died during a raid on a suburban police station here, informed sources said. They said the guerrillas sprayed the police station with bullets and threw hand grenades before being killed by police in a lengthy gunbattle.

BOND WEEK

## Prices stable

TORONTO (CP) — Prices were unchanged in light trading on the Canadian bond market Friday.

The short end of the market was unchanged as were the mid-and long-term issues. Provincial and corporate issues remained the same.

Analysts said short term interest rates eased slightly as the result of inventory building by dealers.

Bond prices slipped a bit Friday, on news of higher inventories held by dealers, and again Monday in slow trading, said analysts.

Day-to-day money was available at 6½ per cent. Three-month treasury bills were traded at an average of 7.03 per cent, down from 7.06 per cent last week, and six-month bills at 7.08 per cent, down from 7.11 per cent.

### Yields

TORONTO (CP) — Selected bond quotations for June 24, 1977 with offer-price yield supplied by Dominion Securities Limited.

| | Bid | Ask | Yield |
|---|---|---|---|
| CANADA | | | |
| 7 July 1-77-82 | 99.93 | 100.00 | 7.00 |
| 4½ Sept 1-83 | 83.88 | 84.13 | 7.77 |
| 5¼ May 1-90 | 74.75 | 75.25 | 8.44 |
| 6½ Oct 1-95 | 78.50 | 79.50 | 8.76 |
| CNR | | | |
| 4 Feb 1-81 | 88.75 | 89.25 | 7.47 |
| 5¾ Jan 1-85 | 86.50 | 87.00 | 8.10 |
| 5 Oct 1-87 | 77.50 | 78.00 | 8.27 |
| PROVINCIAL | | | |
| Alta 7⅞ Oct 15-89-91 | 92.75 | 93.75 | 8.64 |
| B.C. Elec 5 Aug 1-86 | 77.50 | 78.50 | 8.41 |
| ManTel 8¼ Aug31-90-92 | 92.50 | 93.50 | 9.04 |
| N.B. 7¾ Mar 1-94-96 | 85.00 | 86.00 | 9.35 |
| Nfld. 8¼ Sept 1-80-92 | 89.75 | 90.75 | 9.40 |
| N.S. 7¼ Mar 1-89-91 | 85.50 | 86.50 | 9.00 |
| Ont. 5¼ Apr 15-81-91 | 91.50 | 92.50 | 7.80 |
| OntHy 10¼May21-2000 | 106.50 | 107.50 | 9.37 |
| OntHy 8¼ Sep15-92-97 | 90.75 | 91.75 | 9.15 |
| QueHy 8¾ July29-91-96 | 89.50 | 90.50 | 9.85 |
| Sask. 6 Mar 1-85-87 | 82.50 | 83.50 | 8.53 |
| MUNICIPAL | | | |
| Metro Tor 8⅝Sep15-92 | 94.00 | 95.00 | 8.98 |
| CORPORATES | | | |
| Alta Gas 11⅜Aug1-95 | 108.50 | 109.50 | 10.21 |
| Algoma Stl 11May1-95 | 104.50 | 105.50 | 10.32 |
| Bell Tel 9⅞Apr1-99 | 102.25 | 102.75 | 9.57 |
| C.I.B.C. 9¾Jan1-95r85 | 104.50 | 105.00 | 8.83 |
| Cons Gas 8⅜Oct15-93 | 92.00 | 93.00 | 9.47 |
| Dofasco 10⅞May15-95 | 107.25 | 108.25 | 9.88 |
| Eaton Acceptance 10⅝ Jan 15-95 r. 85 | 102.25 | 103.25 | 10.00 |
| Into 8⅝ June 30-86-91 | 94.00 | 95.00 | 9.27 |
| Imp Oil 9¾ Feb15-95 | 102.25 | 102.75 | 9.43 |
| Molson 8¼ Nov 1-91 | 90.00 | 91.50 | 9.35 |
| Seagram 10⅞June1-95 | 107.50 | 108.50 | 9.86 |
| Toronto Eaton Centre 10 Apr 1-2000 | 101.50 | 102.00 | 9.78 |
| Union Gs 11⅜Sep15-95 | 108.50 | 109.50 | 10.21 |
| Westcoast Trans. Ex. Wts. 8½ Apr 15-93 | 90.00 | 92.00 | 9.48 |


**Property Owners**

If you're leaving town . . .

and need a reliable property manager to handle things while you are gone, phone J. D. Bosdet Ltd., Property Management Division.

For an appointment call: 388-4455 6-25

**Villa Royale**

OPEN TO VIEW WED.-SAT., 1:30-4:30 (TERRIFIC LOCATION
964 HEYWOOD AVE. LEASEHOLD ESTATE BEACON HILL PARK)

PRICED FROM $24,500

Whyte & Gower

Oak Bay Properties Ltd. 592-2407 2227 Oak Bay Avenue
6-3 CALL LORETTA HOGARTH, 382-1414 or 592-3537 ANYTIME

**$75,000 AVAILABLE**

For investment in existing profitable enterprise by Professional Engineer.

VICTORIA PRESS, BOX 464

**FOR SALE**

IMMEDIATE OCCUPANCY

SOUTH OAK BAY

BY THE SEA this great, well-built home has a lovely living room, with a beautiful fireplace, an in-line dining room, a kitchen with an adjacent sunny breakfast room, 4 or 5 bedrooms and a full basement with drive-in garage. This home is perfect for a truly separate in-law suite. All situated on a bright, fenced lot with fruit trees. Asking $64,500. MLS.

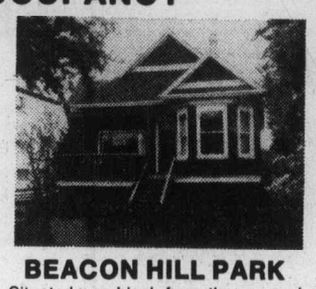

BEACON HILL PARK

Situated one block from the sea and park, this great, older, character home has 3 bedrooms, living room, den with fireplace, large kitchen, 4-pce. bathroom and a full, high basement. New wiring, plumbing, furnace and roof. All situated on a pretty lot on a quiet 2 block long street. Asking $56,900. MLS.

6-25 PLEASE CALL PETER BARDON 592-2431 LANSDOWNE PROPERTIES

**OPEN HOUSE**

1871 HILLCREST (GORDON HEAD)

SUNDAY 1:30-4:30

A truly unique custom-built home situated on a large, well-treed, landscaped lot. This 5-year-old home has many excellent features, including large living room and kitchen, built-in vacuum system, A.M./F.M. intercom, 3 bathrooms, huge family room. Wrap-around sundeck, double garage, extra bedrooms in basement and almost completed sauna. A remarkable home at $115,000.

Res. 592-0996 Brenda Ellis Office 477-1841
Res. 477-8208 Fred Dieleman Office 477-1841

BB BLOCK BROS. REALTY LTD. BB

*Available Immediately*

**626 ESQUIMALT RD.**

Deluxe Warehouse Units from 1000 to 1800 sq. ft.

**Priced from $48,000**

Ideal Location — Excellent Exposure

Suitable for:

- Warehousing
- Distribution
- Auto Service and Parts
- Manufacturing
- Storage
- Retail Sales

For further information contact

386-3124 J. S. COLWELL 479-4670

SEASPRAY PROPERTIES LTD.

6-24

**WOULD YA LOOK AT THIS!**

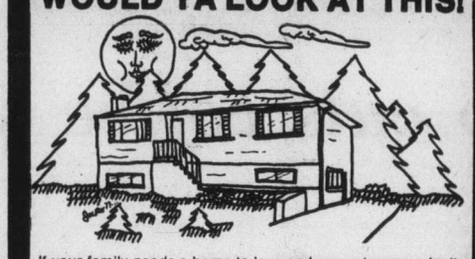

If your family needs a home to love and space to grow, don't miss seeing this fine Colwood home. 3 bedrooms, fireplace, dining room, breakfast nook and full basement. Owner transferred so try your offer on $55,900. MLS. 23857.

Century 21 REAL ESTATE

GAIL DEINES 388-4455 382-0942

J. D. BOSDET LTD. 6-24

**GORDON HEAD SIXTEEN SINGLE FAMILY LOTS**

BUILDER AND PRIVATE INSPECTION INVITED. FOLLOW GORDON HEAD ROAD TO EDGELOW STREET AND TO THE "SANDELL PLACE" SIGN ON THE NORTH SIDE OF EDGELOW. DEVELOPMENT BACKS ONTO A DEDICATED PARK AND IS CLOSE TO SCHOOLS AND RECREATIONAL FACILITIES. LOTS ARE FULLY SERVICED AND READY FOR BUILDING PERMITS. DIRECT FROM DEVELOPER. NO COMMISSIONS PAYABLE AND NO LISTBACKS REQUIRED.

REALISTICALLY PRICED FROM $28,000

MR. SINCLAIR 386-6624 or 477-9370

ENGINEERED HOMES LTD. 6-24 120-645 FORT ST.

**OPEN SUNDAY 2:30-4:30**

642 AGNES NO. 203

A hand-crafted interior on this roomy 3-bedroom townhouse, 1½ baths, finished recreation room, fireplace, custom cabinets and much more. MLS at $48,900.

Terry Smollett 386-3494 (24 hrs.)

Western HOMES LTD.

*Presenting!*

Another Catalogue of Distinctive Homes

**WATERFRONT**

Metchosin

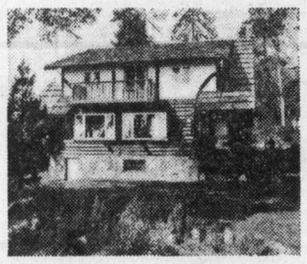

Access to Weirs Beach through property. Water view from every room. Lawns and gardens immaculately kept. Huge sundeck on west side. Feature wall of a stone fireplace in living room. Grand entrance hall leads up to rec. room, 3 bedrooms. Has 2 full bathrooms. $98,000.

Call PHYLLIS COUTTS 598-3321

Central Saanich

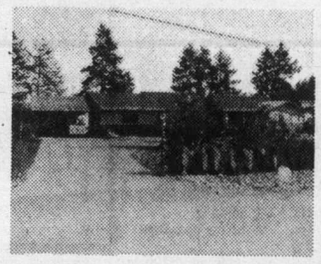

Beautiful modern 3-bedroom rancher on over one-half acre. 100 ft. of shore line. Easy-care lot with good beach access leaves time to enjoy boating with private moorage in protected bay. Stone fireplace in spacious living room. Separate dining with built-in barbeque. Den, rec. room, workshop and so much more for asking price of $154,000. MLS 24283. For information or private showing please call

BETTY McFARLAND 598-3321 658-5927

Thompson Cove

This desirable home is set in a lovely .78 of an acre with approximately 133 feet of water frontage with a boat dock. Living room with sun patio off, sun room/den, dining room, modern, well planned kitchen with utility and bathroom off, four bedrooms, three bathrooms. The home has recently been updated and tastefully decorated to the extent of about $50,000. This special property situated on Thompson Cove is being offered at $215,000 (MLS) by

PETER NASH 598-3321 or 592-3473

Coles Bay

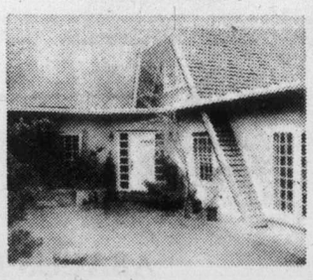

This attractive post and beam home is set in a lovely property of about .60 acre with a southern exposure. Living room opening onto garden, separate dining room, kitchen opening onto garden, two bedrooms, loft, two bathrooms. The septic and water systems have recently been up-dated. Being offered at $125,000 by

PETER NASH 598-3321 or 592-3473

These properties are a prime selection and worthy of attention by all serious prospective buyers. Call 598-3321

JACK MEARS OAK BAY REALTY LTD.

6-26

**1 ACRE 3 BEDROOMS PLUS**

Large, attractive, family-size kitchen and dining room. Old brick fireplace in spacious living room. New workshop for storage and mechanics, garden equipment., etc., beautiful arable land also ideal for horse lovers. Asking only $98,500. To view please call

FOR SALE Royal Trust

384-8001 ERNIE DYER 592-2952

The Royal Trust Co.

6-25

**PERHAPS**

YOU MAY BE INTERESTED IN VIEWING A PARTIAL LIST OF HOMES WE HAVE FOR SALE

1) BRENTWOOD 6 Brs ..... $74,900
2) SIDNEY 3 Brs-1 Bath ... $53,900
3) Nth OAK BAY 5 Brs ..... $155,000
4) BRENTWOOD 4 Brs ..... $63,500
5) O.B. BDR. 4 Brs ..... $69,900
6) PASSMORE PL. 2 Brs ..... $43,500
7) GORGE 3 Brs—Vacant . $49,900
8) BROADMEAD 4 Brs ..... $121,000
9) ESQUIMALT Dplex ..... $115,000

PATRICK PARKER

IF ONE OF THEM IS OF INTEREST TO YOU MAY WE INVITE YOU TO CALL PATRICK PARKER or ANTHONY FAULKNER (with no obligation of course)

Century 21 REAL ESTATE

388-4455 J. D. BOSDET LTD. 3293 douglas street VICTORIA, B.C.

6-25

**Village Oaks**

CONDOMINIUM HOMES — 2125 OAK BAY AVE.

OPEN TO VIEW MON.-SAT. 1:30-4:30 (EXCEPT HOLIDAYS)

**1 ONLY**

Luxury 2-bedroom, bright suite facing south-west with lots of sun and view of lawn and gardens. This ground floor unit is priced to sell now at

**$69,000**

Whyte & Gower

Oak Bay Properties Ltd. 2227 Oak Bay Avenue

5-28 CALL ART BEDFORD — 592-2407

**$51,900**

For this completely remodelled 3-bedroom home in immaculate condition. Centrally located. Fridge and stove included. Vendor transferred, must sell. MLS. Call

DOUG ROSS 386-6331 477-0975
DENNIS FERRILL 386-6331 477-2083

A. E. LePAGE

1391 HILLSIDE 386-6331 6-24

FARMER Investments & Realty Ltd.

825 bay st., VICTORIA, B.C. 382-2134

**OPEN HOUSE — WATERFRONT**

PRIVATE COVE WITH SANDY BEACH

560 LANDS END ROAD

SUNDAY 2:00 to 5 P.M.

Contemporary Home in a beautiful country setting in North Saanich. Sweeping views of Sea and Islands plus magnificent sunsets. On a superb .87 acre with firs, arbutus, dogwoods. Private sunny location. On municipal water plus large reservoir for garden. Offered at $124,500 (MLSL) Low taxes

GERRIE HUTTON

382-2134 386-3927 (Res.)

**CONDOMINIUMS FOR EASY LIVING**

OPEN DAILY 2:00 to 4:00 (Except Sunday)

Also TUES.-THURS. 6:00-8:00

THE SAM McCLURE 1019 McCLURE

Fireplaces in spacious living rooms. 2 bedrooms, 1½ baths, 5 appliance kitchens, large balconies. All corner suites with laundries. Close to town centre and parks.

$43,700-$49,600

HOWIE BLAKE RES: 383-4372

5-YEAR WARRANTY TRADES ACCEPTED

JACK MEARS OAK BAY REALTY LTD.

2194 Oak Bay Ave 6-20 598-3321

## Scientists try to settle argument

# *Do pigeons fly by their noses?*

By WARD MOREHOUSE III
Colonist-Monitor Services

Armed with pencils and binoculars, scientists from the United States and Italy will soon try to settle once and for all whether pigeons — to some degree — fly by their noses.

Teams of pigeon navigation experts from Ithaca, New York ,and Pisa, Italy, have been pecking at each other over this issue for the last three years.

Professor William T. Keeton of Cornell University says he has had no luck proving the Italians' theory pigeons can, in part, smell their way home.

Of course, Keeton had not tried Italian pigeons, observers note.

But now Floriano Papi, pigeon navigation expert and professor at the University of Pisa, has brought his birds to Ithaca, with the federal government helping to foot his travel bill. Dr. Papi hopes his lean pigeons will react to the odors of Itaca as much as those of Italy.

Massachusetts pigeon navigation expert Michael P. Bookman theorizes the Ithaca pigeon match might help prove whether polluting fumes in the atmosphere can be "instructive" to birds as opposed to the common conception of being "destructive."

No one knows for sure what enables some homing pigeons to navigate as many as 600 nonstop miles per day and return home. Experts think the birds use a flock of "environmental clues," such as their position in relation to the sun and stars, to navigate. Some scientists also feel the earth's magnetic field helps in navigation.

According to Keeton, one advantage for man in finding out more about pigeon navigation tools is that these tools hint at man's own potential to navigate without instruments. Although scientists feel man's navigational instincts are far inferior to those of animals, the experts also say man is much more capable of reading environmental clues than commonly thought.

The Italians say "smelling" is one of the major factors in pigeon navigation, Keeton told the Monitor. "My experiments about this have all shown negative results."

The big question Keeton asks is: "Why do they get positive results in Italy, and we get negative results in New York?"

Bookman, who did his masters thesis at MIT "On the Sensitivity of Homing Pigeons to the Earth's Magnetic Field," believes Pisa pigeons may be surrounded by "very interesting odors" which they have incorporated into their "navigational scheme."

Bookman surmises that perhaps "smell does not change that much around Itaca."


**143 SIMCOE STREET**

This 2-storey, full basement, 3-bedroom home is located on a 33'x165' lot and has had extensive renovations. It is heated by oil-fired hot air furnace. There are a number of fruit trees located in the large rear yard.

**ASKING PRICE—$42,500**

All reasonable offers will be submitted for consideration and should be addressed to the undersigned. The highest or any offer will not necessarily be accepted.

For further information and arrangements to view please contact Mr. Ken Wilkins, Land Commissioner for the City of Victoria, 385-5711, Local 225.

**SOUGHT AFTER GORDON HEAD**

Small lot — large house? Because gardening is not your thing? Here it is! Investigate — it may well be worth your time! 1750 completed sq. ft. and approximately 1000 roughed-in. Large entrance foyer — co-operative owners. MLS 25465. $79,000.

GISELE SAMEC
388-6275 Pager 928
Canada Trust
595-5171
6-26

**The Best Value in Victoria**

four acres of hilltop land offering fantastic views

- Underground Parking
- Guest rooms
- Hobby room
- Hot pool and sauna
- Ensuite Washer and Dryer Facilities
- All two-bedroom units
- Close to major recreation facilities
- Library, shopping and bus service, adjacent to site
- Spacious suites, large balconies
- Circulating fireplaces
- Quality construction
- Thermopane windows

Priced from $49,900

OPEN HOUSE DAILY
MONDAY to FRIDAY 1:30-8 p.m.
SATURDAY and SUNDAY 1:00-5 p.m.
LANDMARK PROPERTIES LTD.

Oakdale Estate
3960 Cedar Hill Road
At McKenzie
386-6762

**OPEN HOUSE—SUN., 1:30-4:30 P.M.**

**3949 MARJEAN PLACE**

Immaculate 3-bedroom home on quiet cul-de-sac. Large living room with fireplace, large kitchen with dining area and combined family room with fireplace. Opens on to wrap-around sundeck over carport. Basement ready for development — has roughed-in plumbing and insulated. Lot is well-landscaped for easy up-keep — an ideal family home, close to schools and bus lines. $72,900.

477-5502 BOB ARNOTT 477-1841

Block Bros. Realty Ltd.
6-25

REALTY WORLD
FORT STREET
NEWS AND GIFT SHOP
Excellent traffic location ..... $7,300
CORNER STORE
Just off Cook good potential ..... $9,500
Further details call
BOB CARTER 385-2481 or 598-6143
Swinerton Stewart Clark
6-17

Advertising helps you to know
CANADIAN ADVERTISING ADVISORY BOARD

**OPEN SUNDAY**
**1:30 to 4:00**
4992 LOCHSIDE DRIVE
MORE LAND—MORE HOUSE

Unique 4-bedroom ranch style bungalow, serene seclusion — bathed in sunshine, fringed with forest on over an acre of land.

**Features:**
Sunken living room with large fireplace, large very private master bedroom suite with built-ins, super family dining room with built-in wet bar. Sunny big kitchen and adjoining family room with fireplace and built-in benches — over-size bedrooms. 2½ baths. Patios and decks for sea viewing — double carport with attached storage or play house. Top quality carpeting and painting throughout. Perfect for executive entertaining and family living.

Come See
You'll love it
6-25

SPENCER LEE
477-3593
595-5171
Canada Trust

**OPEN TO VIEW**
**SAT.-SUN.**
**SUPERIOR COURT**
CORNER OF OSWEGO AND SUPERIOR ST.

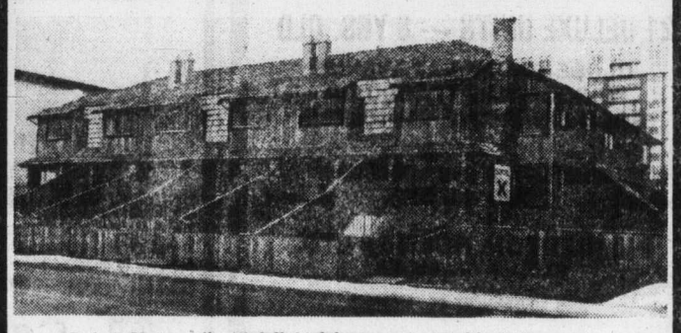

7 Deluxe Units—all with full, high basements, two blocks from Inner Harbour and Parliament Buildings. Open for your inspection:

SAT. 1:30 to 4:30
SUN. 2:00 to 4:30

Town & Country Realty Ltd.
6-25
382-7276

RICHARD H. C. HOLMES

The president and directors of Pemberton, Holmes Ltd., are very pleased to announce that Mr. Richard H. C. Holmes has been appointed manager of the mortgage department of Pemberton, Holmes Ltd.
Richard Holmes is a fifth generation descendant of the founder of the firm. He has over five years financial experience — originally in banking, and latterly in the mortgage department of Pemberton, Holmes Ltd. Mr. E. V. B. Holmes, who has been manager of the mortgage department since Mr. Maurice's retirement from that position, will operate an independent mortgage business under the name of Thames Investments Ltd. His office will be in the offices of Pemberton, Holmes Ltd., and Pemberton, Holmes Ltd., will act as agent in making collections for Thames Investments Ltd., and its clients.

Pemberton Holmes Ltd.
1000 Government Street
Victoria, B.C.
384-8124 V8W 1X8
6-25

ROSS BUTLER
384-8075 Pager 551

**"WE'RE HERE FOR YOU"**

MARION LUND
479-2848

**3709 Raymond St. South**
**$63,950**
You'll call it home. 4 bedrooms. Super immaculate residence on large well landscaped lot. Vendor can help finance. The quiet area is well located. MLS.

**1285 Monterey**
**$88,900**
This lovely family home has the right location with the character and charm you have always wanted. As neat inside as out. MLS

**1988 Crescent**
**$108,900**
Superb views from a superb 3 bedroom, entertainment home. You'll have to see the inside to believe what is available for the leisure life. South Oak Bay's finest. MLS.

**FAIRFIELD — REST HOME**
$135,000 fully operational, licenced for 12. Vendor will carry large 1st mortgage. MLS.

**OAK BAY — BEAUTY PARLOR**
Well established 4 station. Doing excellent, steady business. $13,500.

Century 21
J. D. BOSDET LTD.
388-4455
6-25

TAKE A TOUR OF THESE FINE CONDOMINIUM HOMES PRESENTED BY
DIAMOND DEVELOPMENTS LTD.

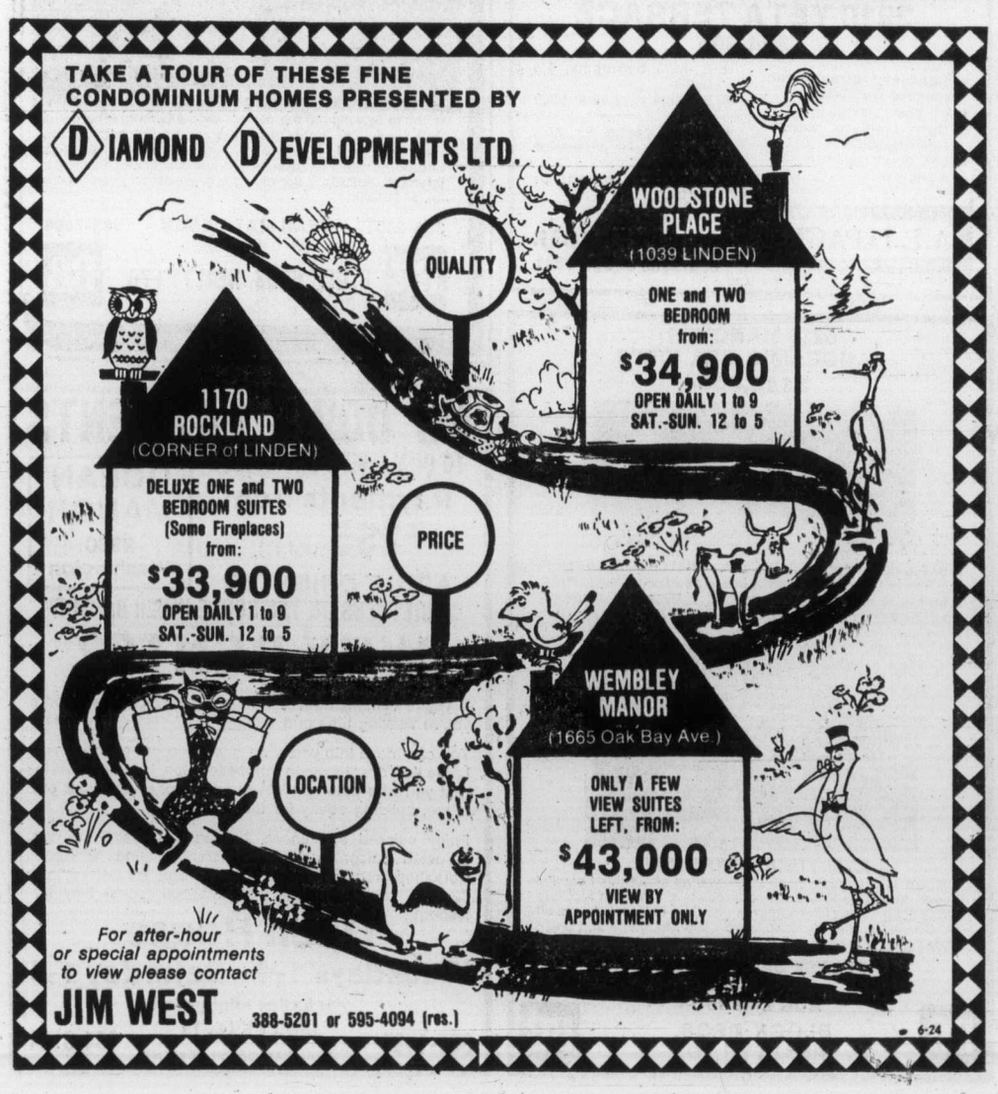


For after-hour or special appointments to view please contact
JIM WEST 388-5201 or 595-4094 (res.)
6-24

**E.H.O.P.**
(Engineered Homes Ownership Plan)
**is Now Available in all our Victoria Neighbourhoods**

At long last you can now purchase a single family home under this exciting program,
**Designed to reduce your financial burden** of owning a new home.
There are no restrictions on maximum income, maximum selling price or number of dependents.

- 5 years assistance on mortgage payments
- Total assistance may be taken 1st year

EXAMPLE:

| | |
|---|---|
| Selling price: | $67,500.00 |
| Mortgage: | 53,833.00 |
| Down Payment | 13,667.00 |
| Present Payment: | 490.48 P.I. |

(Mortgage payments at 10¼% interest a mortgage over 25 years)

E.H.O.P. (Reduction in mortgage payments)

| | |
|---|---|
| 1st year: | $100.00 PER MONTH |
| 2nd year: | $ 80.00 PER MONTH |
| 3rd year: | $ 60.00 PER MONTH |
| 4th year: | $ 40.00 PER MONTH |
| 5th year: | $ 20.00 PER MONTH |

Your effective interest rate for 1st year is 7¾%

This is a limited offer, so find out more about this exciting plan by visiting our display homes in one of our neighbourhoods.

**NORTHRIDGE TERRACE**
Follow the orange signs off Vanalman Ave. to new homes on top of the world.

**162 BARCELONA**
High location, easy-care lot with large firs.
$68,900.00

**CAMPUS VIEWS**
Follow the signs off Shelbourne at Blair to 23 new homes on Osgoode Place off Laval.

**978 SIERRA**
3-Bedroom, basement home, 1½ baths, rough-in bath and fireplace down.
$67,500.00

**CEDAR SHORES**
In Central Saanich
By the shores of Saanichton Bay, 30 new homes at James Island Rd. and Lochside Drive.

**138 TREND**
3-Bedroom, basement home, large lot.
$73,900.00

OUR NEIGHBOURHOODS ARE OPEN FOR YOUR INSPECTION
2-9 P.M. WED., THURS. and FRI. 1-5 p.m. Sat. and Sun.
OR TO VIEW AT YOUR CONVENIENCE PLEASE CALL

Engineered Homes
19 CADILLAC AVE.
MEMBER OF THE NEW HOME CERTIFICATION WARRANTY PROGRAM ALBERTA, MANITOBA, B.C., SASK., ONT.
385-6211
6-25

# B.C. juvenile bill irks officials

VANCOUVER (CP)— Senior social workers here have drafted what amounts to a bill of rights for juveniles to protect them from proposed provincial containment legislation.

Social work co-ordinators of the Vancouver resources board made their recommendations in a brief blasting the proposed Corrections Amendment Act.

Bill 55 provides that convicted juveniles over 14 will be held in four planned "containment centres" for delinquent youths. The institutions will hold a total of 90 prisoners and will cost about $1 million.

The brief, which will go to the board for approval before presentation to Gardom, scorns plans to revive B.C.'s juvenile lock-up facilities.

"Locking children up, segregating, suspending their right to privacy, stagmatizing them and generally brutalizing these children, is a short-sighted response to a complex problem," the team co-ordinators said.

"The products of this type of legislation will no doubt be ready and able candidates for adult correctional facilities.

with society's interests and the interests of children having been jeopardized and betrayed."

However, the brief continued, if the government insists on reintroducing juvenile detention centres, there must be safeguards to make sure children's rights were protected and that the program was as effective as possible in a closed setting.


MODERN OFFICE SPACE
FOR LEASE
1000 FEET AND UP
MONTREAL TRUST BUILDING
1061 Fort Street
Available Nov. 1, 1977
*Main Floor Space available early next year*
Excellent Parking — 2 Elevators
Attractive Rent. Call for Details:
R. SALTER 386-9613
MONTREAL TRUST
6-22

1480 GARNET
Luxury Townhouses
OPEN DAILY 1-5 & 7-9
All 3 Bedroom Homes
All With Basements
Priced From 59,900
McKenzie near Shelbourne
FOLLOW OUR SIGNS
Joe Manton
382-5211
ROBERTS INVESTMENTS & MANAGEMENT LTD
702 1175 DOUGLAS 388-6691
QUALITY BUILT BY
ASKE CONSTRUCTION LTD.

OPEN HOUSE
1423 Hampshire
SAT. and SUNDAY, 2-5 p.m.
TUESDAY 6-8 p.m.
Oak Bay character home close to Village and Activity Centre. Comprises almost 3,000 square feet of quality living. Four bathrooms, 4 bedrooms (master en suite), 4 fireplaces, delightful sunroom. Formal dining room, den, finished basement. Mature trees. 2-car garage. A delight to show. Your Host:
ANNE BOHER 598-1665
Realtor
CANADA TRUST
2252 OAK BAY AVE.
6-24

CORPORATION OF THE CITY OF VICTORIA
The Corporation of the City of Victoria is inviting offers to purchase and develop the following two sites located in the James Bay area:

Site No. 1
a) 128 Montreal Street
Lots 33/34, Section Beckley Farm, Plan 705
Area — 68x120=8,160 sq. ft. approximately
b) 150 Montreal Street
Lots 31/32, Section Beckley Farm, Plan 705
Area—68x120=8,160 sq. ft. approximately
There are two large, older homes on site in fair condition, which, if possible, should be retained. Zoned R-3-L.

Site No. 2
a) 129 Simcoe Street
Lots 25/26/27, Section Beckley Farm, Plan 705
Area—99x165=16,335 sq. ft. approximately
b) 137 Simcoe Street
Lot 28, Section Beckley Farm, Plan 705
Area — 33x165=5,445 sq. ft. approximately
A large up and down duplex and a two-bedroom single family home are located on site and should be retained, if possible. These two houses are in good physical condition. Zoned R-3-L.

Offers should be accompanied by development proposals sufficiently detailed to enable City Council to evaluate design merits of the scheme.

Sealed offers will be received by the City Clerk, City Hall, Victoria, B.C. until 12 noon, July 14, 1977, and must be marked on the envelope "Offers for 128 and 150 Montreal Street and/or 129 and 137 Simcoe Street". All offers must be for cash and accompanied by a certified cheque for 10% of the amount offered for each site. The highest or any offer will not necessarily be accepted. Unsuccessful bidders' cheques will be returned.

Successful purchaser will be required to arrange own financing and to procure transfer of title at his or her expense within 30 days after acceptance of the offer; failing which the deposit will be forfeited. Further particulars may be obtained from the office of the Land Commissioner, City Hall, 385-5711 (local 225).

951 TERRACE
(AT ROCKLAND)
$115,000
A charming, Savage-designed home, in a most desirable area. There is approx. 2500 sq. ft. of gracious living including 24-ft. living room with fireplace and bay window. Separate dining room, den with fireplace. Large kitchen with attached family room, five bedrooms, 2½ baths, and much more. About 9000 sq. ft. of easy-care grounds provide excellent privacy and some sea views. This new MLS is priced for immediate sale.

14.6 ACRES
CLEARED PRIME FARMLAND
CENTRAL SAANICH

Ideal site for your new home plus growing any type of crop. Great for livestock or horses, long enough to land your aircraft. Gently sloping, beautiful acreage with irrigation if desired. Vendor will trade for new home in Victoria or U.S.A. property. Asking $150,000.
BOORMAN INVESTMENT CO. LTD.
386-7521 J. P. Dueck 656-6060
6-25

5-ACRE RANCHETTES
IN SAANICH
• WITHIN 5-MILE CIRCLE
• READY TO BUILD ON
• 7 LOTS TO CHOOSE FROM
• $56,000-$73,000
COASTLAND ESTATES
479-2150 479-9486
6-24

VENDORS MOVING THIS WEEKEND!
1264 GARKILL RD.
Four-bedroom home has 1871 sq. ft. of comfortable living. Secluded lot has 95' frontage. Super location — central to Sears, Shelbourne Plaza, McKenzie Mall, Quadra Centre. Now listed at $63,000 and all offers please. A real buy in a home.
National Trust SINCE 1898
KATHY BLADES
479-7161 Off. Res. 388-4152
6-25

KNOWLES REALTY LTD.
Announces:
ONLY SIX LEFT at the "HILLSHIRE" Condominium 1525 Hillside Ave.
$6
1 Br. — Open Kitchen, Was $29,900
NOW $26,400
1 Br Plus Den, Was $37,000
NOW $33,500
2-Bedroom, Was $39,500
NOW $36,000
OPEN TO VIEW:
Mon. to Fri. 10:00-5:00
Sat. and Sun. 1:00-4:00
CALL TODAY
384-8101
6-25

ARBOR GLEN
CONDOMINIUM HOMES
605 COOK STREET
the development that is "JUST RIGHT"
"JUST RIGHT" because it's in the perfect location . . .
In Fairfield, on the bus line and within walking distance of shopping, downtown and Beacon Hill Park.
"JUST 5% DOWN"
For those who qualify for the Assisted Home Ownership Program.
"JUST $36,000 to $40,000"
For your choice from attractive 2-bedroom units or 2-bedroom plus den suites.
OPEN MON.- SAT.
1 to 4 P.M.
For further information
JUST CALL 388-6454
REALSPAN PROPERTIES LTD
6-1

AS PROMISED
OPEN TO VIEW
4098 METCHOSIN ROAD
SAT. 2:00 to 5:00, SUN. 2:00 to 4:30

VITAL STATISTICS
2 acres, cross fenced, with barn and greenhouse, 3 bedrooms, 2½ bathrooms. Separate dining room, living room, den, family room off kitchen, separate sewing room. Insulated sun porch, 2-car garage with studio space above. 7½-year-old, ideal executive family home. Price $135,000. Come and see with:
JOHN JENKINS 598-3321 or 598-5767
JACK MEARS
OAK BAY REALTY LTD.

300 FT. OF PRIME OCEAN FRONT
SECLUDED HOME ON 2.38 ACRES
GUEST COTTAGE—PROTECTED BEACH
Custom built, superb craftsmanship, approx. 2100 sq. ft. plus double garage, part basement. Features: cathedral ceiling, rustic beams, sky lighting, two hand-crafted granite fireplaces, huge patio overlooking ocean, two spacious bedrooms, family room, exquisite entertainment-sized living room, dining room, rose garden, lovely trees, excellent salmon fishing, boating, swimming, near famous Deep Cove Chalet. This "Rare Property" is offered at $295,000. For details and appointment please call:
MILDRED STAPELLS
384-8075, pager 506 or 384-8124
Pemberton, Holmes Ltd.
6-26 1000 Government Street

OPEN HOUSE — BY OWNER
Saturday and Sunday 1-6 p.m.
903 DUNN AVE.

Moving must sell this lovely 4-bedroom home. 2 bedrooms on the main floor, and 2 in the basement, large living room with brick fireplace, bright kitchen with eating area, sundeck, garage and lots of parking space. Beautiful 60x120 ft. lot on quiet street, low taxes. Close to Town and Country shopping centre. Make an offer! Phone 385-8179. No agents, please.

APARTMENT BUILDING
21 DELUXE UNITS — 8 YRS. OLD
CLOSE TO OAK BAY AVENUE
VENDOR HAS TRADED UP
GOOD FINANCING AVAILABLE.
FULL INFORMATION TO QUALIFIED ENQUIRIES, CONTACT:
384-8124 DOUGLAS ORR 477-5649
PEMBERTON, HOLMES LTD.
EXCLUSIVE AGENTS
1000 GOVERNMENT ST., VICTORIA.

COLWOOD CUTIE
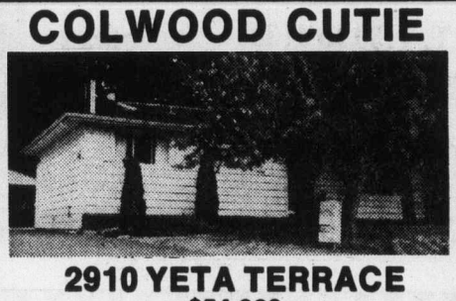
2910 YETA TERRACE
$54,900
★ Dead-end street near Colwood Golf Course.
★ 4½ years young.
★ Open fireplace, superb panelling, etc.
★ Low down payment, 10% mortgage.
★ 2 or 3 bedrooms, 1½ baths.
★ Extremely private back yard.
★ Owner leaving for Alta. this week — possession immediate.
★ Great retirement or starter.
A. E. LePAGE WESTERN LTD REALTOR
Call
RICK PETTINGER
478-9886 or 386-6331
6-26

5238 HANOVER
PANORAMIC SEA VIEW!
$110,000
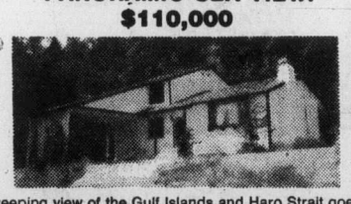
A sweeping view of the Gulf Islands and Haro Strait goes with this fine new home in Cordova Bay. 4 bedrooms, family room, 2 fireplaces and another roughed-in in basement. Large lot. Your inspection is cordially invited. (MLS)

ADMITTEDLY EXPENSIVE
It would take a whole page to tell you all about this beautiful Tudor. You have to see it to appreciate it — if Sam McClure didn't build it one of his admirers did. On a quiet cul-de-sac off St. Charles in the Rockland area. I like this home and enjoy showing it, so please call me. $132,000. Courtesy.
PLEASE CALL 477-1841 or 658-8386
RON EMERSON
BLOCK BROS. REALTY LTD.
6-25

DRIVE BY
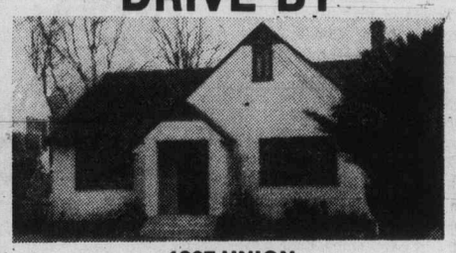
1207 UNION
This super home is ideally suited for family enjoyment and comfort. 4-bedroom (1 main, 3 up), large living room with fireplace, separate dining room, remodelled bathroom and kitchen with family room off, full basement with drive-in garage, mature, well-landscaped lot with fenced backyard. Asking $68,500. For information between 11-5 call 656-7041 or after 8:00 call: M. K. LAWSON 479-8813
M. A. RUDDY 656-4089
PARK PACIFIC INC. 383-4124
6-26

OUR NEWEST MEMBER OF THE "D.F.H. GOLDEN RULE REALTOR" TEAM IS
BOB HILEY and
we are pleased to welcome him. You probably recognize Bob, since he's a long-time Victoria resident and has a sales oriented background. Like all other D.F.H. Realtors, Bob is pledged to give the best possible real estate service.

DFH
Put Bob to the test, call 477-7291 Anytime.
D.F.H. REAL ESTATE LTD.
6-25

OPEN HOUSE SAT. and SUN. 2-5 p.m.
3035 EARL GREY ST.

Two-bedroom, character home in quiet area of Gorge. New wall-to-wall carpet, separate dining room, full basement. Low down payment to qualified buyer. Absolute mint condition. $54,900.
595-5131 RUTH STIRLING 385-4223
Realtor
Canada Trust
2252 Oak Bay Ave.
595-5131
6-24

LUXURY LIVING

If you're looking for the perfect executive home, here it is This specialty home has outstanding views of the waterfront and Olympics. No step entrance, 5 large bedrooms with 3 bathrooms, 3 fireplaces, beamed ceilings, intercom, automatic sprinkling system, set on over ½ acre lot. $135,000.
386-3231 JEAN MATHIESON 595-7665
BB BLOCK BROS. REALTY LTD. BB
6-24

NO DOWN PAYMENTS
TO QUALIFIED PURCHASERS
Payments from $255 (P.I.T.)
OCEAN MANOR
2930 Washington
ADULT ORIENTED
"QUIETNESS ON THE GORGE INNER HARBOR"
WHY RENT??
If you're renting now, while saving for your own home, you're wasting time and money.
You can move into your own one-bedroom condominium home with our "Lease to Purchase" plan. Instead of paying rent you'll be putting 100% of your money into your own home, building equity for the future.
Enjoy colored appliances, built-in dishwasher, private, carpeted balconies all facing south, sauna, whirlpool, workshop, rec room and much more. Bachelors from $28,900, one bedrooms from $32,600 (some fully furnished)
Open House
Weekdays 1-4 Saturday 1-5
For further information
385-1491 JOHN KENNETT 384-0131
TRAFALGAR DEVELOPMENT
6-17

# Russian artist warned

MOSCOW (UPI) — An artist who painted an official portrait of Soviet President Leonid Brezhnev has been told he could be expelled if he exhibits a work that depicts the figures of Stalin, Trotsky, Solzhenistsyn and Czar Nicholas.

Ilya Glazunov, 41, one of the Soviet Union's most well-known official artists, said he was called to the Ministry of Culture and told the painting "will not be shown" in an exhibition of almost 300 of his works scheduled to open Monday.

Three other paintings outside the bounds of "socialist realism" also were prohibited, Glazunov said.

"These are the most important works of my life. If they are not included, the show will not open," Glazunov said he told Deputy Culture Minister Vladimir Popov.

The painter said another official warned him that if he persisted he could be expelled from the Artists Union, lose the lavish apartment and studio supplied him by the government, and even be expelled from the country "like Solzhenitsyn."

The officials objected primarily to the painting called the Mystery of the 20th Century, a surrealistic work which includes the figures of exiled writer Alexander Solzhenitsyn, the murdered Leon Trotsky and Czar Nicholas II holding the body of the slain Czarevich, the embalmed body of dictator Josef Stalin floating on a sea of blood and a ghost-like Vladimir Lenin reflecting the fires of revolution.

Glazunov said he planned to paint "a suprise" into the picture at the last moment.

Glazunov said dozens of art students would demonstrate at the exhibition hall if his show was blocked. He said some are pasting prohibited posters in the streets of Moscow advertising the show.

## Nightclub fire toll hits 163

CINCINNATI (AP) — The number of persons killed as a result of the Beverly Hills Supper Club fire of May 28 has reached 163 with the death of Patricia Brown, 40, of Lexington, Ky.


B.C. LAND & INSURANCE AGENCY LTD.
530 Broughton St. 388-5555

$53,900
Read On . . .

A serious seller is relocating and has priced his 4-yr.-old home accordingly. If you are a serious purchaser you must see this immaculate home. Features 3 bedrooms, 3 bathrooms (1 roughed in), large family kitchen, gorgeous wall-to-wall throughout, feature fireplace, roughed-in rec. room with room for further development. If you are a Langford purchaser or investor, you must inspect this exceptional investment. MLS 22813.

388-5555 (24 hrs.) CHUMMY CRABBE 479-7998

6-25

WATERFRONT
1.5 ACRES $195,000.

A totally secluded contemporary 3500 sq. ft. WATERFRONT residence in Gordon Head. A well treed acre-and-a-half estate approached by a winding tree-lined driveway, with magnificent views and 125' of true waterfront. 4 bedrooms upstairs, master full ensuite. Large drawing room, formal dining room, spacious kitchen with breakfast room. Private view balconies. Roof top sundeck. Roughed-in billiard room. Feature fireplaces. 3 bathrooms. This magnicicent estate is offered at just $195,000. and is the opportunity of a lifetime.

TED WALFORD
RESIDENCE 598-1420 OFFICE 477-1841
BLOCK BROS. REALTY LTD.

6-25

TEAMWORK

Patrick Parker

D. Barrie Hamilton

That's what it takes to complete your mortgage requirements, TEAMWORK. We — together with you — will combine forces to get you the funds you need in the time you need them.

Century 21
We suggest telephone reservations be made.
J. D. BOSDET LTD.
3293 DOUGLAS STREET
388-4455

OPEN HOUSE SAT.-SUN. 2-5 p.m.
1607 BARKSDALE

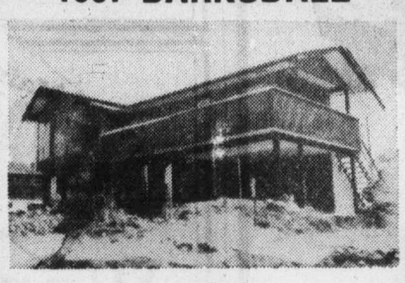

$83,900

Almost completed, this excellent floor plan for the growing family. 3 bedrooms, 2 baths, in-line kitchen, dining, living room, 2 fireplaces, 3rd bath roughed in. Very close to schools, bus, park in an area of executive homes. Drive over and have a look for yourself. Seeing is believing. Call RALPH LEVY, 595-3284 or 595-5131.

Realtor
Canada Trust
2252 Oak Bay Ave.
595-5131

6-24

NAISH & SONS CONSTRUCTION LTD.
builders of quality custom homes . . .
OPEN WED.-FRI. 4-8 P.M.
SAT. AND SUN. 1-8 P.M.

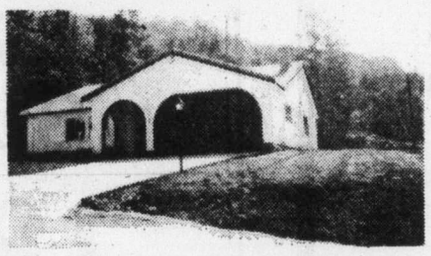

YOUR HOME ON YOUR LOT OR OURS

Selwyn Estates 5 Deluxe Homes
IN A PARK-LIKE SETTING OF DISTINCTIVE HOUSING

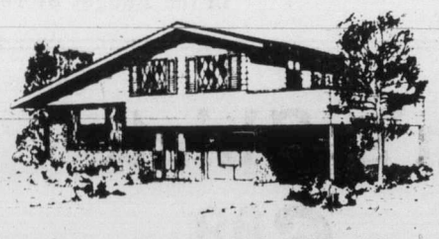

We Also Have Unique . . .
ONE-OF-A-KIND! DELUXE LIVING IN THIS 1,782 SQ. FT. TOWNHOME . . .
- $53,900.00
- Central location
- Private landscaped yard with waterfall and fish pond
- Four major appliances, drapes included

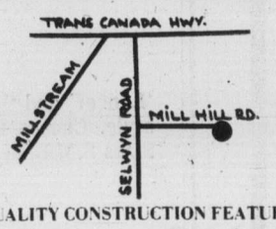


QUALITY CONSTRUCTION FEATURING:
- Quality Carpeting
- Crestwood Cabinets
- Ensuite Plumbing
- Thermopane Windows
- All centrally located yet quiet
- Built-In Vacuum by Vacuflo of B.C.

For further information, call M.F. (Bud) Scattergood at 478-7368

6-25

DEAN PARK ESTATES
In a class by itself.

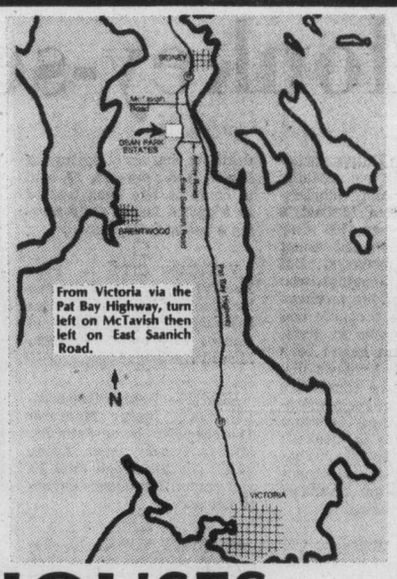


A home site at Dean Park Estates is more than just a site — it's a beautiful view. Of the Gulf Waters, the Islands, Magnificent Mount Baker.

Nothing but the seasons can change it. That's why a home site at Dean Park Estates will grow in value over the years. Come and grow with us.

But don't delay. Well over one-third of the 116 home sites are already sold.

Come and see the activity that's already underway. Take a scenic drive and see what the people with an eye to the future have chosen as an investment.

OPEN HOUSES — VIEW LOTS

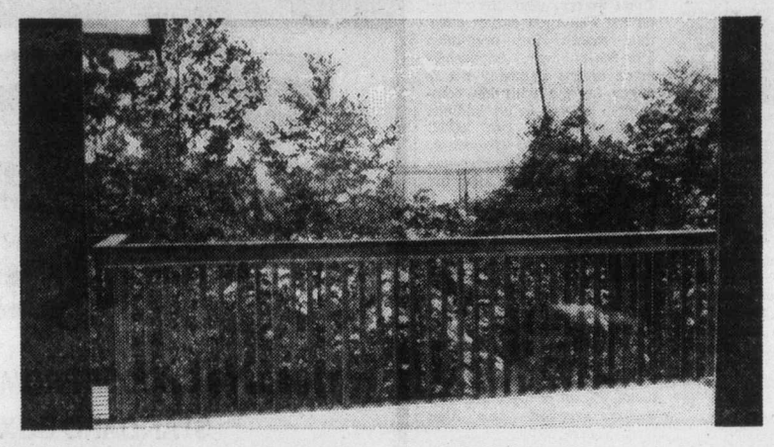

8890 HARO PARK $105,000
383-4124 GEORGE BLACK 382-2426

1766 FOREST PARK $99,500
383-4124 R. A. YOUNG 383-9898

1731 ORCAS PARK $109,000
383-4124 M. K. LAWSON 479-8813

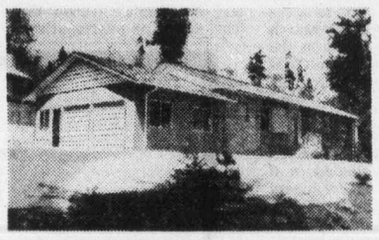

8870 HARO PARK $98,000
656-5682 COLONIAL CONSTRUCTION 656-2564

8875 MORESBY PARK $119,500
383-4124 M. A. RUDDY 656-7041

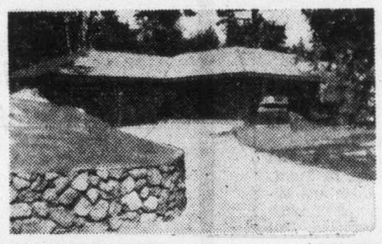

8914 HARO PARK $142,000
383-4124 M. A. RUDDY 656-7041

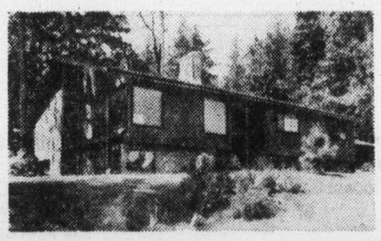

1769 FOREST PARK $109,000
383-4124 M. K. LAWSON 479-8813

8938 HARO PARK $95,900
383-4124 M. K. LAWSON 479-8813

1/3-Acre Lots, From $28,500

OPEN DAILY 11:00 A.M.-7:00 P.M.
OPEN FOR VIEWING 24 HOURS A DAY

DEAN PARK ESTATES
In a class by itself.

A beautiful view to the future.

Another quality development from the people at Park Pacific.
Sales Office 656-7041 or J. B. Young 598-1818

PARK PACIFIC

6-25

# Monkey-see, monkey-fine

DALLAS — A Dallas municipal judge didn't see anything funny about the monkeyshines of **Marion McCarty's** pets. He fined her $100 after neighbors complained about her 50 pet monkeys. But neighbor **E. R. Jennings,** who complained that the monkeys were devaluing property and keeping him awake at night, said the problem hasn't been eliminated with Friday's disturbing the peace conviction. "When I wake up every morning and look out my bedroom window all I see is monkeys staring me in the face," Jennings said. "At night, I cannot sleep because the monkeys make so much racket."

□

UNITED NATIONS — UN Secretary-General **Kurt Waldheim** will visit China from July 25 to August 2, at the invitation of the government.

□

MILAN — Assailants shot the president of Milan's medical association five times in his legs Friday — the latest in a series of attacks on prominent individuals by extreme leftists, police said. An anonymous caller claiming to be a member of the Marxist group, Front Line, told a news agency Dr. **Roberto Anzalone** was "punished as a persecutor of absenteeism in the factories."

□

BATTLE CREEK, Mich. — **William Kosmider,** manager of a recreation area here, did what any good citizen would when he saw four men in business suits place a fifth man in the trunk of a car and drive away. He assumed it was an abduction and called police. When police ordered the trunk opened, they found an Eaton Corp. technician inside, monitoring a device to test a new auto engine part.

□

CAIRO — A military court has sentenced an Egyptian to death on charges of spying for Israel. **Hafez Oweida,** 27, said in court he had been trained as a spy in Israel while serving a prison term there.

□

VATICAN CITY — **Pope Paul VI** has accepted the resignation of Monsignor **Charles Helmsing,** 69, as bishop of Kansas City and St. Joseph, Missouri.

□

ROME — British Conservative party leader **Margaret Thatcher** flew home Saturday after a two-day visit during which she met **Pope Paul VI** and Italian President **Giovanni Leone.**

□

CHARLES TOWN, W. Va. — **Paul Newman** was among 250 top-rated drivers who turned out for practice and qualifying sessions in preparation for today's Embassy National Sports Car races at nearby Summit Point.

□

FT. RILEY, Kan.—Lt.-Gen. **Donn Starry,** who was called on the Pentagon carpet early this month for predicting Sino-Soviet war, apparently made efforts Saturday not to anger anyone with his comments. Starry, in an address to approximately 2,400 ROTC cadets, spoke only 75 seconds. He held no news conference and left immediately after the parade.

□

ROME — Police seized $170,00 of heroin and hasish and arrested three Lebanese and a Briton described as important links in an international drug - running gang. Arrested were **Selim Kerimma Hamed,** 37, **Ant Kaissar,** 25, and **Lepir Hamed Harfuche,** 25, all of Lebanon. The Briton arrested was Alec Fred Mutter, 24.

□

MUNICH, West Germany — A water-color painted by Nazi dictator **Adolf Hitler** was purchased for $5,625 at an art auction.

□

MANILA — Two American military officers accused of torturing a Pilipino woman, for who President **Carter** had expressed "grave concern, will be courtmartialed. The officers are charged with applying electrodes to the thumbs and breasts of Mrs. **Trinidad Herrera,** 35, leader of an organization of squatters in Manila's Tondo district, during an interrogation.

*Waldheim*
**. . . to China**

TOKYO — An American who unsuccessfully tried to hijack a Northwest Orient Airlines plane to Moscow early last month has been deported to the U.S. Police said **Bruce Kohl Trayer,** 25, had put a razor to a passenger's throat shortly after the jetliner took off from Tokyo on May 8. He ordered the pilot to fly to Moscow but was knocked down by a purser and turned over to Japanese police after the plane returned to Tokyo.

□

LOS ANGELES — Recipe for a potentially commercial hit recording: add three minutes of **Farrah Fawcett-Majors,** sighs and whispers and mix well. The actress has a record coming out — called You — a 1974 cut in which singer **Jean-Paul Vignon** sings and Farrah breathes the English translation.

□

SAN SALVADORE, El Salvador — Four men with machine-guns took over two radio stations in succession Friday and forced employees to broadcast attacks on the government of President **Arturo Armando Molina.** Witnesses said the men identified themselves as members of the Farabundo Marti Popular Liberation Front, a leftist guerrilla group that kidnapped Foreign Minister **Mauricio Borgonovo** in May.

## Girl scouts: Suspect still free

LOCUST Grove, Okla. (UPI) — Specially trained U.S. highway patrol troopers Saturday resumed the search for a convicted rapist in the rugged hilly northeastern Oklahoma area where three Girl Scouts were killed 13 days ago.

The troopers are members of the patrol's SWAT team which also participated in a massive search by volunteers and law enforcement officers Friday, a spokesman said.

Fifty highway patrol troopers were on hand and the Oklahoma State Bureau of Investigation and the Mayes County sheriff's department were still working on the investigation, she said.

Gene Leroy Hart, 33, a convicted rapist and kidnapper who is said to know the area well, is charged with three murder counts in the June 13 deaths of the Girl Scouts.

Lori Lee Farmer, 8, and Doris Denis Milner, 10, Tulsa, were beaten to death and Michelle Guse, 9, of Broken Arrow, was strangled. All three were sexually assaulted.

Mayes County Sheriff Pete Weaver said he did not think Hart would leave the area if he were trying to hide.

"I feel he feels most secure right where he's at," Weaver said.

## Debaters boosted by grants

Two grants to the Debate and Speech Association of B.C. will help the organization carry out debating activities in the coming year.

The education ministry has given the association $5,000, and the B.C. Law Foundation has contributed $7,500 toward the costs of the Hammarskjold Cup tournament in Vancouver next March.

The main debate event in the next year will be the national debating seminar, to which B.C. will be host. Lack of funds available to the association had put that event in doubt.

Canada's best debaters will be travelling through the province, ending with finals in Vancouver and Victoria.

## Colored bride for Charles?

LONDON (Reuter) — It would not be an "unmitigated disaster" if Prince Charles should choose a bride from Africa or India says Labor MP William Hamilton, an outspoken critic of the Royal Family, writing in Embassy Magazine, an international diplomatic publication.


DATSUN SPORTRUCK
the BEST SELLING Import Truck in Canada

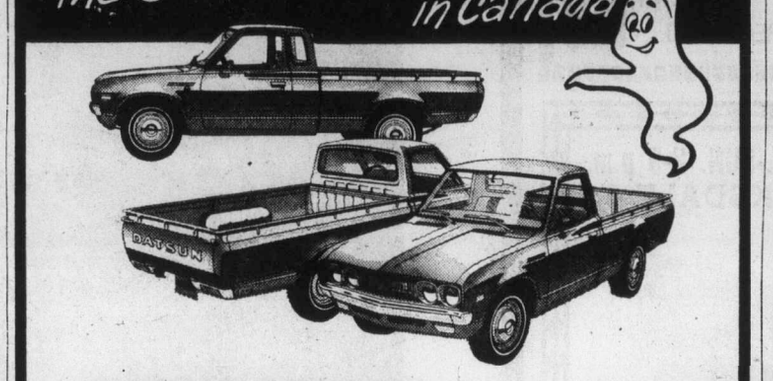

THREE TO CHOOSE FROM:
STANDARD BOX
LONG BOX
DELUXE CAB available with 5-speed

THREE POINT... DATSUN

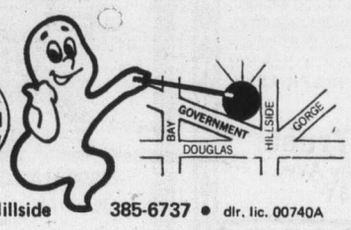


2620 GOVERNMENT ST. at Hillside 385-6737 • dlr. lic. 00740A



Term Deposits...

Shop and compare.

Is your money working as hard as it can for you?
When in doubt...shop and compare.

| | Westcoast Savings Credit Union | | Other Financial Institutions |
|---|---|---|---|
| Deposit Period | Regular | Prime 55 | |
| 1 year | 8 % | 8¼ % | ___% |
| 2,3 & 4 yr. | 8¾ % | 9% | ___% |
| 5 year | 8¾ % | 9% | ___% |

On deposits of $5,000 or more, can monthly interest be paid with no reduction in interest rate?
At Westcoast Savings ☑ yes ☐ no — Other ☐ yes ☐ no If no, how much of a reduction? ___%

Is there a bonus paid when you leave your interest to compound annually to maturity?
At Westcoast Savings, ☑ yes ☐ no plus8% — Other ☐ yes ☐ no how much? ___%

Do you have a choice between withdrawable and locked-in certificates?
At Westcoast Savings, ☑ yes ☐ no — Other ☐ yes ☐ no

All deposits are guaranteed without limit by the Provincial Credit Union Share and Deposit Guarantee Fund.

WESTCOAST SAVINGS CREDIT UNION

Victoria 239 Menzies 386-6355
Oak Bay 2067 Cadboro Bay 595-1432
Esquimalt 1234 Esquimalt 388-7171
Colwood 1913 Sooke 478-5534
Sooke 6689 Sooke 642-5233
OPEN TUESDAY THRU SATURDAY



EATON'S DOWNSTAIRS BUDGET STORE

Store Hours Daily: 9:30 a.m. to 5:30 p.m.
Thurs. and Fri. Shop 9:30 a.m. to 9:00 p.m.

CLEARS

Main Store Fashion

STOCK

Main Store CLEARANCE

Look for this Label in the Budget Store

Women's Blouses

3.99 to 5.99

Choose from long, short and sleeveless blouses in fancy patterns, priced right for timely summer savings. Broken sizes and assorted colors in a cotton/polyester blend.

Main Store CLEARANCE

Look for this Label in the Budget Store

Women's Sportswear

12.99 to 24.99

Noted makers clearance of co-ordinates includes pants, blouses, skirts and tops. Washable 100% polyester in assorted colors and styles. Sizes 38 to 44.

Main Store CLEARANCE

Look for this Label in the Budget Store

Men's Shirts

each 6.99

'Lancer' and 'Van Heusen' sport and dress shirts in long sleeve style. Choose from plains and prints in polyester/cotton blend. Sizes S.M.L.XL.

Personal Shopping Only

Downstairs Budget Store

EATON'S

# EATON'S

# Pin-Points the Problems of Home Maintenance

Certain areas of every home present problems to the owner when it comes to maintenance . . . painting and scraping become annual summertime chores. Eaton's has isolated these areas and can supply good looking, baked enamel finished, aluminum replacements for those wooden units, whether they are gutters or sundeck railings.
Don't waste another summer on those drudgery chores. Call the dependable people at Eaton's today.

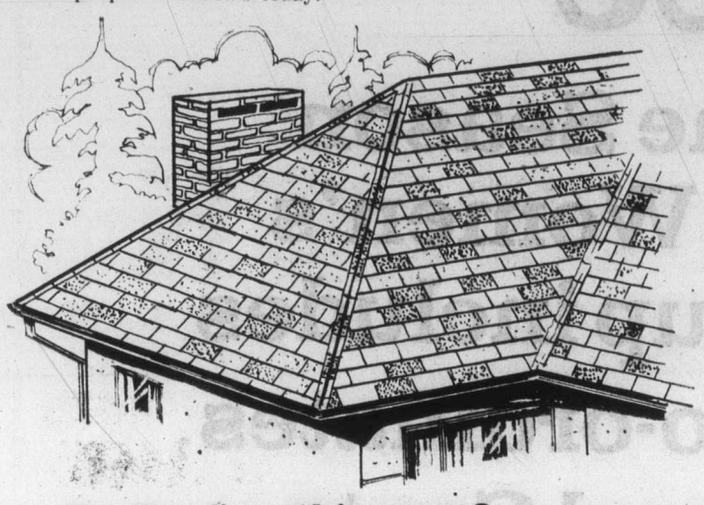

## Re-Roofing this year?

Don't take a chance of wasting your valuable time and money. Be wise. Have a roofing expert establish your needs. He could well save you money. Installations performed throughout southern Vancouver Island and backed by Eaton's guarantee of satisfaction. Ask for a detailed roofing survey today.

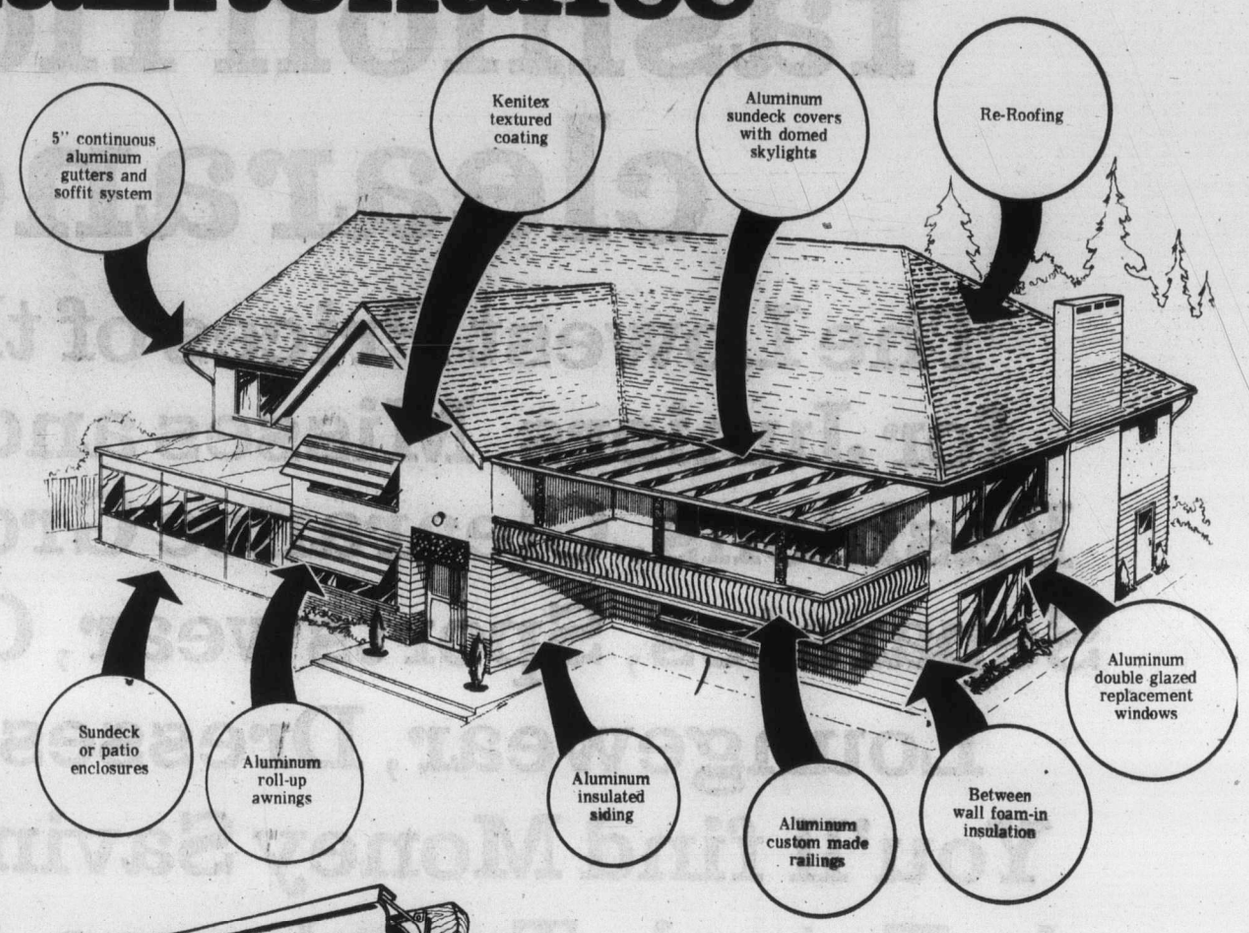


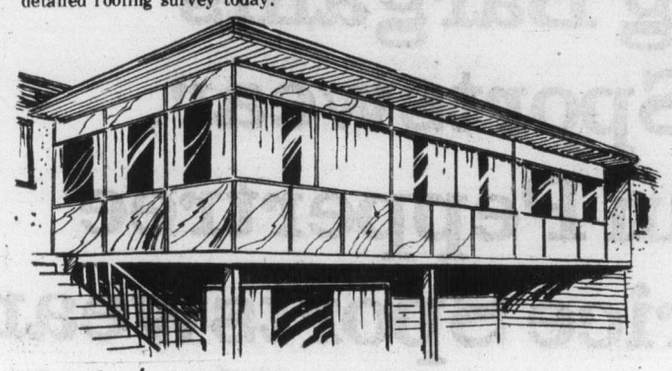

## Patio/sundeck enclosures

Eaton's patio/sundeck enclosures add a whole new dimension to your home and insure your privacy. Custom designed and carefully built for your deck area. Color keyed panels are easy to care for and never need painting. In sixteen vibrant colors. Screens are included with all window openings.

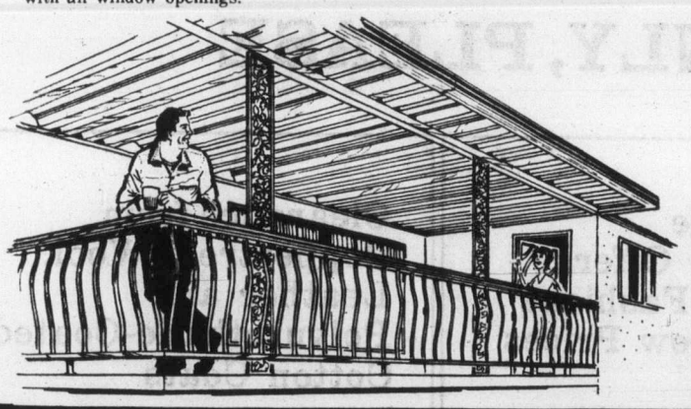

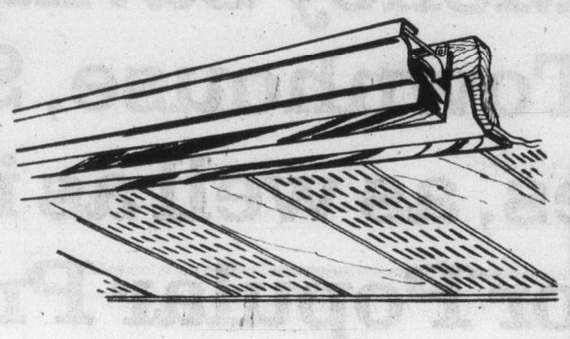

## 5" continuous aluminum gutters and soffit system

Seamless gutters have baked enamel finish that won't crack, chip or peel. Custom installed and guaranteed by Eaton's. Complement your guttering with aluminum soffit panels and fascia board covers in matching baked enamel finish.

## Aluminum Insulated Siding

Minimize your heating costs. The extra insulation helps reduce your escalating fuel bills. Protective metal that won't blister, flake or peel and it cannot rust.

## Aluminum sundeck covers with domed skylights

First patio cover designed for fine home. Eliminates deep shade areas. Easy upkeep in walnut or gold oak woodgrain finish.

## Aluminum Railings

Complete deck area with extruded railings. Matching enamel finish in various designs.

## Total Insulation for all seasons . . . warm in winter — cool in summer

**Blown-in loose fill attic insulation**

A warm 8" blanket reduces very costly heat losses up to 30%

**Between wall foam-in insulation**

material is fire retardant, will not settle or break down with age.

**Double-glazed aluminum windows**

Decreases condensation and expensive heat loss. Sill covers and screens included.

**Spray on Kenitex**

Weather proofs, insulates and protects exterior walls.

## Now 'til Saturday, July 2nd You Can

# Save 10% on materials cost when we install

## All-season roll-up aluminum awnings

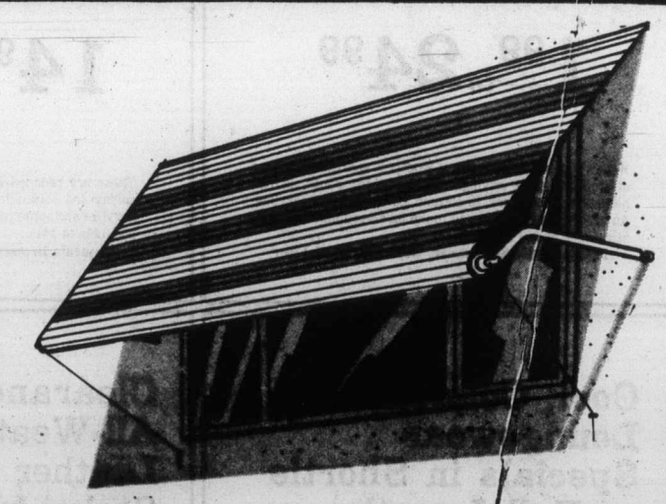

Save 10% on materials cost when you order your awnings before Saturday, July 2nd. These colorful aluminum awnings can help keep the inside of your house cool by stopping the sun rays from entering. They also enhance the appearance of your home, with a choice of sixteen home harmonizing colors from which to choose. Take advantage of this special offer to have these custom-made for your windows — aluminum awnings installed on your home—but you must order by Saturday, July 2nd, 5:00 p.m.

**Use your convenient Eaton's account card.**
**All Installations performed by qualified tradesmen and guaranteed by Eaton's**

# EATON'S HOME IMPROVEMENT CENTRE

**Phone now for no charge estimate and design service.**

# 388-6407

# EATON'S
# women's fashion floors clearance

## The Lowest Prices of the Season for Juniors, Misses and Women's Fashions. Clearance Group includes Separates, Sportswear, Co-ordinates, Loungewear, Dresses and Coats. You'll find Money Saving Bargains in Eaton's Townhouse, Sportswear, Coats, Dresses, as well as in Peppertree and our 3rd Floor Popular Price Sportswear. Look for the Clearance Cappers and Save!

## PERSONAL SHOPPING ONLY, PLEASE

### Popular Price Sportswear Clears, Pants, Skirts, Blouses, Blazers and Sweaters

**1.99 to 24.99**

Here's a great assortment of women's sportswear pieces offered at great savings. Choose from pants, skirts, blouses and sweaters, in cottons, polyesters and acrylics. An assortment of colors to make up co-ordinated outfits. Size 10 to 20 in the group.

**Popular Price Sportswear, Dept. 746, Third Floor**

### Clearance of Spring and Summer One or Two-Pce. Dresses and Gowns

**14.99 to 69.99**

These are reduced from our regular stock of attractive spring and summer dress styles. You'll find polyesters, acrylics and some cottons in plains and prints. Sizes 8 to 20 and 14½ to 24½.

**Women's Dresses, Dept. 341-541, Floor of Fashion**

### Townhouse Clearance Offers Designer Fashions at Low, Low Prices

**15.00 to 275.00**

Dresses, coats, sportswear by such houses as Jaeger, Pierre Cardin, Hettmarks, Leo Chevalier, Boutique. Sportswear includes some Ports. Assorted colors and fabrics in broken sizes.

**Townhouse, Dept. 441, 641, 546, Floor of Fashion.**

### Clearance from Peppertree. Wool, Leather and Polyurethane-Coated Cotton Coats

**14.99 to 69.99**

Jackets and all-weather coats offered in many styles; basics to high fashion. Spring pastels; neutrals, red, navy or black in cotton and polyester, wool and acrylic, or polyurethane and cotton blends; also a few leather. Broken sizes from 5 to 15.

**Peppertree, Dept. 244, Main Floor**

### Cool, Colorful Loungewear Specials in Shortie or Full Length Styles

**Short 10.99 to 17.99**

**Long 14.99 to 19.99**

Short sleeve or sleeveless loungers in an assortment of colorful all-over or border prints. Small, medium and large sizes in the group, in 100% cotton, polyester and cotton or rayon and cotton.

**Loungewear, Dept. 299, Floor of Fashion**

### Clearance of Coats, All-Weather, Rainwear, Leather and Cloth Styles in Regular or Pant Length

**14.99 to 149.99**

A good selection of coat styles in leather, wool, wool and acrylic blends, 100% polyester, cotton and polyester and polyurethane-coated cotton. Contemporary to classic styling in pastels, neutrals, red, navy or black. Plaids and checks in Women's and Misses broken sizes 8 to 20 and 14½ to 24½.

**Women's and Misses Coats, Dept. 344, 444, 744, Floor of Fashion**

### Clearance of Spring and Summer Sportswear and Co-ordinate Pieces

**4.99 to 24.99**

Washable co-ordinates in spring and summer weight polyester and cotton or 100% polyester. Jackets, pants, skirts and blouses in plain colors of beige, black, blue, white or camel. Sizes 8 to 18.

**Sportswear, Dept. 246, Floor of Fashion**

### Peppertree Clearance of Junior Sportswear and Summer Dresses.

**2.99 to 29.99**

A good selection to choose from; co-ordinate pants, skirts, blouses, sweaters and T-shirts, as well as casual, career and sun dresses. Cotton, polyester, polyester and cotton blends and acrylics, in pastels, neutrals and gay prints. Broken sizes 5 to 15, small, medium and large.

**Peppertree, Dept. 346, Main Floor**

**Store Hours: Daily 9:30 a.m. to 5:30 p.m. Thurs. and Fri. Shop 9:30 a.m. to 9:00 p.m. Store Information 382-7141**

Good Mornings
Bowman 6 till 10am
CFAX 1070

The Daily Colonist.
Section Two — Sunday, June 26, 1977 — Page 15

High Truck Prices?
"NEGATORY!"
PETER POLLEN FORD

# Opimians searching for the best of Bacchus

By PAUL DE GROOT
Colonist Reporter

To Rafe Mair, wine is the drink of moderation. To John Sambrook, executive manager of the Opimian Society, every bottle of wine "is a living thing."

Their expertise on the subject of wine may differ, but their enthusiasm is typical of a strong trend toward more wine-drinking in Canada. In 1970, per capita consumption was 4.2 bottles, but by 1976, it was more than 8.5 bottles.

*'Each bottle is a living thing . . . different from every other bottle.'*

**THE OPIMIAN SOCIETY'S** contribution to that increase was much more than a drop in the vat, so to speak, but the 43,300 cases of wine which it imported to Canada in 1976 represents renewed interest in the finer aspects of this ancient delight.

Named after the Roman consul Lucius Opimius, who was immortalized because he happened to be consul during one of the ancient world's best wine years, 121 B.C., the Opimian Society is dedicated to obtaining the world's finest and most interesting wines for its members, at good prices.

The non-profit society has both a purchasing and educational function, Sambrook, a Montreal management consultant, said in Victoria on Friday.

It retains the services of Kenneth B. Christie, one of the 90 Masters of Wine in the world, as a consultant. The 5,500 members of the Opimian Society give Christie some direction as to where they would like to have wines from, and Christie sends over samples of some of the best from the selected area.

The society places an order for a large quantity of the wine, which is then imported and sold to the members through provincial liquor control boards.

**THE RIGHT** connections mean a great deal in the world of wine, Sambrook noted and, because of its expertise, its buying power, and purchasing policy, the Opimian Society gives its members access to wines which cannot be obtained through provincial liquor commissions, under the most favorable conditions.

Such commissions tend to buy for the lowest common denominator, Sambrook said. Their best wines are often more expensive than most people can afford, and very limited in number. Furthermore, some of the world's most interesting wines come from small vineyards which simply do not produce wine in quantities large enough for a liquor commission's notice.

—Colonist photo by Alex Barta

*Sambrook compares color of wines for Gillian Stewart and Barbara Housser*

The society encourages its members to develop wine cellars, so that they can take advantage of the low prices, and can "suit every gustatory occasion."

One society member is Victoria businessman John Bray, whose cellar contains 60 to 70 cases, all neatly laid along the walls.

Bray bought about 25 cases of Bordeaux wines from last year's bumper crop, when the prices were depressed. By purchasing in quantity when the wine was still young, he got the best price, he said.

"In a few years, when the wine comes on the market it will be worth about twice what I paid for it, and when it reaches its prime, it will have doubled in value again."

**HIS CELLAR,** with thick insulation on the walls, but no artificial heating or cooling devices, maintains a temperature which doesn't vary within one degree all year round.

This is crucial if the wine is to age evenly and well, Bray said. When he moved to a new home last year, he was careful to move his wine when the temperature was right, so that no sudden changes in temperature could affect it.

Says Sambrook: "Each bottle is a living thing, and each bottle is literally different from every other bottle. Even bottles from the same year in the same vineyard will taste differently."

It is the "freaky taste" which the Opimian Society, by offering unusual or exclusive wines, can satisfy, as well as the first for quality, he said.

"The wines in the liquor stores are generally very consistent. If you like a particular wine, you can always go back and get some more. But the wines we buy are often unique. We buy them when they are at their best, but our members can't come back a few years later and say 'get us more of that' because it's all gone."

**SUCH A FATE** befell the great wines of the Opimian era (in Rome wine vintages were marked by both the year of bottling in amphoras, and by the name of the consul in power at the time.

A freedman by the name of Trimalchio who came into sudden wealth, held an orgy for his friends and immortalized the bash by bringing out the last of the Opimian wines, some 100 years after they were bottled. As recorded in Petronius' Satyricon, Trimalchio broke open the amphoras and in a few hours of hedonistic glory the premier vintage of the ancient world disappeared down the gullets of Trimalchio and his friends.

While encouraging the appreciation of good wines, the Opimian Society does not approve of Trimalchio's methods. Sambrook led a wine-tasting session at the Bray home on Friday evening that was marked by good wine, good food, and pleasant, largely sober, companionship.

**THREE WINES,** their labels covered, were poured into rows of glasses and then, armed with cards supplied by Sambrook, the guests rated the wines according to color, bouquet and taste.

*'The kind of people who like fine wines are graceful and elegant . . .'*

"Look for clarity and brightness in the appearance," Sambrook urged them. "There is no real standard to follow, but just what you like. Bright, purplish wines will be young, while older wines have a brick-red color."

He swirled his wine in the glass, and in an uncharacteristically scientific moment said that it released the alcoholic esters in the liquid to create the bouquet.

"Put your nose into the glass, although not below the water line, or you will have an accident. It should make you salivate. Look for the smell of the fruit."

For tasting, Sambrook said: "Don't bong it back. Take it in, suck it back across your tongue, and squirt it forward, with your mouth closed, of course. Then chew it and get the feel of it."

**THE GUESTS** were split on the merits of a Casa de la Reina 1969 from the Spanish Rialca district. Light, and somewhat astringent in bouquet, it left a long, pleasant flavor in the mouth, but most felt that it lacked body.

The next was a dark young Bordeaux, Macon Rouge '72, with the fruity but musty smell of the pinot noir grape about it.

Sambrook's description of the pinot noir smell as "crawling around on the floor of the garage and smelling the cement after your husband has driven the car out" did not mix well with his conclusion that the wine was "the best wine to quaff tonight," but the guests still agreed it was their favorite.

The third win, a very dark Close Rene Pomerol '70, had in Sambrook's opinion "real character on the nose." Some guests found the dry cabernet smell unpleasant, but Sambrook personally rated the wine the highest.

**THE IMPORTANT** thing, Sambrook said, is to experiment, develop a "taste memory," and to enjoy wine. Don't look for an absolute standard in wine — drink for enjoyment and drink what you like the best, he said.

Wine-tasting sessions such as the one at the Bray residence give him a clue as to what kind of wines people prefer, and thus what kind the Opimian Society should try to obtain for its members.

Member preferences account for the fact that the Opimian Society has never placed an order for a Canadian wine so far, Sambrook said diplomatically.

"We have purchased Canadian wines on occasion, but have never offered them to our members. The one time we got close to placing a firm order, the vineyard backed out.

"We have featured them as special offerings, and used them in tasting tests. Sometimes they worked out well, but when we uncovered the labels people hissed and booed," he said with a laugh.

**BY GIVING** its members access to a wide variety of wines, books about wines, and tours of wine-producing areas the Opimian Society is contributing to a happier life for Canadians, Sambrook maintained.

"Most people can get the money these days, but they don't really know how to spend their money to get the most pleasure out of it.

"The kind of people who like fine wines are graceful and elegant, and desire to live at a certain level in life. They're just very nice people."

# Riot police quell ballpark battlers

By DON COLLINS
and JIM GIBSON

An estimated 2,500 fans got more than they bargained for at Royal Athletic Park Saturday night — two top-calibre softball games and an ugly disturbance that brought several carloads of riot police to the park.

The helmeted Victoria police poured into the park brandishing clubs when a drink-inspired fight between games threatened to turn into a riot.

The fight involved only a handful of men and was broken up by police before anyone was seriously hurt.

Initially, police ejected about 10 of the troublemakers, but others were sent on their way at various times during the second game between Victoria Bate, co-holders of the world softball championship, and American champions, Stratford, Conn. (See story on Page 18).

At least six of those involved in the disturbance were taken to Victoria police station and charged with being intoxicated in a public place.

Witnesses said the fight broke out behind the concession stand at the west end of the park and that one of two groups involved was from Port Alberni.

No one was believed badly hurt, although at least one man was cut on the head.

"They'd all been drinking," said an attendant who didn't want to be identified.

"They got this huge jug of wine off one of the groups.

"What a night — here I was busy attending to a woman who had suddenly fainted at the gate when this thing broke out in front of me.

"And to think of it — I turned down a chance to work tonight at the arena up the street at the rock concert. I thought that would maybe be trouble, so I chose the ballgames. I figured it would be nice and quiet here."

The attendant said the outbreak made him worry about plans to open a lounge for drinking at the park.

"If this kind of thing can happen now, what's going to happen when they have people drinking in that lounge?"

Victoria city council agreed June 9 to get the necessary licence from the provincial liquor administration authority for the serving of beer and cider. The lounge would be open during games and for half an hour before and after the games.

Interestingly enough, council was acting on a report from recreation director Jack Morgan who said the type of customers attracted to the park would be more suitable for such a lounge.

Morgan, reached at the Memorial Arena where the Styx rock concert was in progress, said he couldn't comment until he had seen a report on the incident.

"I have asked for a report on it," he said.

Part way thorugh the second game several riot police officers moved into the stands behind the American team's dugout when it appeared there might be another outbreak of trouble. An additional handful of fans, all of them at least partly intoxicated, were ejected.

One of them returned unnoticed through another gate while police were escorting others out.

Saanich police were placed on standby alert in case they might be needed to fill in on regular duty for Victoria officers busy at the park.

Rick Turney, 17, of Victoria, brought police to the park.

"It was a bunch of drunks," was a witness to the fight that he said. "They were swearing and name-calling. Then some of them started swinging at each other.

"And this poor woman — she wasn't even connected with what was going on — she fainted by the gate and had to be taken away."

English tests

# *Area students above average*

Grade 12 students in the Greater Victoria school district exceed provincial averages in all six categories of the English placement tests, the district has reported.

The controversial English test, taken by 17,000 B.C. Grade 12 students in May, was designed to help post-secondary institutions assess the English language abilities of incoming students, so that they could be placed in remedial courses if necessary. But it has been used by some, notably Education Minister Pat McGeer, to question the English instruction in the province's public schools.

The results of the test are still being analysed by district staff, but local students appear to have done better than the provincial average on the test, which covered grammar, punctuation and composition, a report prepared for the school board says.

## *City seeks new ideas for Crystal*

An invitation for development proposals for the Crystal Garden site and adjacent properties will be issued shortly by the city of Victoria.

The parcel of land, purchased last week by the city from Canadian Pacific Hotels at a cost of $550,000, may become part of the development package the city is trying to trigger.

Ald. Robert Wright said on the weekend the city had no definite plans for the newly-acquired property, but its location was so important that council felt it should acquire the site.

The property is situated at Humboldt and Douglas.

# Bully issue revived

Greater Victoria school board trustee Peter Bunn intends to re-open debate on the bullying issue at the board's next meeting, on Monday.

Bunn, who was not present when the report of a district investigation into bullying was taken to the board at its last meeting, has filed notice of motion that the board establish minimum standards of behavior for the district, and that there be a district code of behavior to which principals can refer as authority for their actions.

Similar motions were introduced at the last board meeting by trustee Peter Yorke, who got nowhere with them.

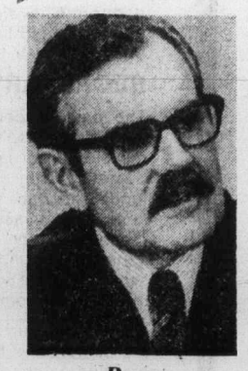

*Bunn . . . standards*

District superintendent Allan Stables said then it was his opinion that principals already had standards of behavior. The question in their mind was "how firm the board would be in seeing those standards enforced," Stables said.

Trustee Peter Dorazio called the matter a "motherhood issue," and said "to have our administration spend more time on the bullying issue is a waste of time."

The report said bullying is a "minor, persistent problem," most of which occurs off school grounds. It noted an increase of aggressive behavior in children, associated by teachers with violence on television and erosion of social standards.

## Girl raped, charge laid

**'A charge has been laid by RCMP after a 16-year-old girl was picked up while hitchhiking on the Trans-Canada Highway near Duncan at 12:30 a.m. Saturday and driven to the Cobble Hill area and raped.**

**Colwood RCMP said Saturday night a suspect was arrested a few hours later and charged Saturday morning before a justice of the peace in Duncan.**

**He was remanded until Monday when a plea will be taken. No names were released.**

# Professors' raise 6.8%, merit bonus for some

University of Victoria faculty members have been given a 6.8-per-cent increase in salary and benefits, and are eligible for another 3.24 per cent in merit increases, the university's board of governors decided on Friday.

University faculty do not have any formal bargaining power, but negotiations between the university administration and the faculty do take place.

Faculty representative Dr. Larry Yore said agreement had been reached in all areas except salaries when UVic president Dr. Howard Petch took the administration's latest position to the board for approval on Friday.

Although the faculty association had not actually agreed to the salary increase (it had initially asked for an eight-per-cent salary increase and a 4.3-per-cent merit increase), Yore said the faculty recognized the financial constraints put on the university.

UVic vice-president Dr. George Pedersen said Saturday the salary award provides for a 6.29-per-cent across-the-board salary increase for the university's 411 faculty members. They will get another .51 per cent for study leave, to bring that up to the level provided at most other Canadian universities, for a total salary increase of 6.8 per cent the amount allowed under the Anti-Inflation board guidelines.

The university also awards "career progress increments" to university faculty members who distinguish themselves in teaching, academics, or in service to the university community.

There have been some complaints in the past about how the increments were awarded, and this year they are divided into two sections, Pedersen said.

A "satisfactory performance increment" of 2.76 per cent will be given to faculty who meet departmental performance standards, and an "exceptional performance increment" of $400, which can be given twice in outstanding cases, will be available for 30 per cent of the faculty.

Pedersen said that this year, for the first time, some limits have been placed on the dollar values of career progress increments for those at the top salary levels.

When a percentage increase is applied, those at the top salary levels tend to benefit the most, and this year some limits have been put on these increases to reduce the distortions caused by a percentage increase.

"That's an important change," Pedersen said.

The new salaries, which will go into effect July 1, will bring the minimum salary for an assistant professor to $17,400.

# *Roadside survey ready to roll*

If someone approaches your car Monday and asks you where you've been and where you're going, don't attack him.

For he means you no harm. And he isn't particularly nosey.

He will simply be asking questions in connection with one of a number of Capital Region transportation surveys scheduled from Monday until Aug. 31.

The roadside interviews will be conducted at two or three points within the region each weekday to produce a comprehensive picture of area travel patterns. The object is a more thorough understanding of future transportation needs and how they relate to land use.

The roadside interviews will be supplemented by others at the ferry terminals and the Pat Bay Airport.

In addition, there will be a public transit survey one day each week. Bus passengers will be handed questionnaires to fill out and return by mail.

In both instances, the job will be tackled between 3 p.m. and 6 p.m.

The survey teams are not only interested in where your journey began and where it will end, but why you are taking it.

They won't be easy to escape. If they miss you on the road, they may catch you at home.

A limited telephone survey will be conducted to determine the nature of trips made or a particular day by all members of a family.

And that won't be the end of it. Interview forms will be mailed to the persons called so that they can keep a record of each trip. That will be followed with another telephone interview to complete the required data.

## Furniture lost in fires

Saanich fire department fought two afternoon blazes in which furniture was destroyed in private residences. Calls were to a basement rumpus room at 4221 Springridge and a child's bedroom at 3815 Grange.

# Brandys Quicker tops filly field

VANCOUVER (CP) — Brandys Quicker, on the outside of horses all the way, came from off the pace to win the $10,000-added Buttons and Bows Handicap for three-year-old fillies Saturday at Exhibition Park.

It was the first win in six starts this year for the daughter of Refleet-randy Fib, a stakes winner in her two-year-old season.

Brandys Quicker had the lead by a length entering the stretch and drew away. Her margin at the wire was one and one-quarter lengths over the late charging Miss Streaker who came up to take second money, again by a margin of one and one-quarter lengths.

Saturday results and entries for Monday:

FIRST RACE — $2,000, claiming, three-year-olds and up, six and a-half furlongs;
Reflector (Manning) $7.40 $4.40 $3.50
Monday Nite (Johnson) $.20 4.00
Scots Rule (Smith) 6.70
Quinella: $20.00.
Also Ran: O'Cedar, Pacific Rim, Moon Golfer, Bold Knight, Beachcomber Nick, Stormy Don ,Winning Smoke. Time 1:20 3-5.

SECOND RACE — $2,900, allowance, maiden two-year-olds, three furlongs and one hundred and fifty yards:
B. D. B. (Stein) $5.90 $3.70 $3.20
Lucky Canuck (Brownell) 7.30 5.00
Ocean Park (Sanchez) 5.00
Also Ran: Prince of Derry, T'Argent, Miracle Love, Chili Chinook Captain Cognac, Time's Sister, Hasty Lil Man. Time 0:44.

THIRD RACE — $3,200, claiming, three-year-olds, six and a-half furlongs:
Chery's Capri (Stein) 7.50 $4.30 $2.90
Prosperpine (Peichoto) 11.50 6.00
Opening Move (Demorest) 3.30
Also Ran: The Lady Isa Tramp, Miss Royalmac, Tayvin, Curious Call, Judi Fair. Time 1:20 3-5.

FOURTH RACE —$ 2,100 claiming, three-year-olds and up, one and one-sixteenth miles:
Lightning Wing (Demorest) $6.50 $4.90 $3.70
Collio (Stein) 17.10 7.70
Teddy Bear D. (Skinner) 5.30
Exactor: $149.10
Also Ran: Clintavon, Win Bram, Charlie's Capri, Solar Drive, Mecapo, Jacks Crystal Ball, Turf To Spare. Time 1:49 1-5.

FIFTH RACE — $3000, claiming, three-year-olds and up, six and one-half furlongs.
Ticket Count (Cuthbertson) $7.90 $4.10 $3.00
Nib Bill (Skinner) 4.70 3.40
Hanini (Walker) 3.30
Also ran: Amblazing, Poolcanna, He's A Tuffy, Nova Road, Fielder Frank. Time 1:1. 4-5.

SIXTH RACE — $2800, claiming, three-year-olds, six and one-half furlongs.
Kimbob (Loseth) $5.60 $3.40 $2.90
Good Manager (Demorest) 6.80 4.20
Alder Bug (Peichoto) 5.60
Exactor: $35.60
Also ran: Cooper Castle, Budding Talent, Vanishing Code, Yankee Jet, Winning Duke, Jay's Poppy, Good Leadership. Time 1:20.

SEVENTH RACE — $2800 claiming, three-year-olds and up, one and one-sixteenth miles.
Great Guns Rose (Mazza) $25.30 $9.60 $5.10
Nicola Captain (Skinner) 5.60 3.50
Morning Knight (Johnson) 3.70
Also ran: Citizen's Award, Rusty Rouser, Just Facts, Rishalee. Time 1:48 4-5.

EIGHTH RACE — $4700, allowance, three-year-olds, one and one-sixteenth miles.
Triple Prince (Skinner) $9.20 $2.60 $2.20
x — Motivo (Johnson) 2.10 2.10
x — Keep It Coming (Loseth) 2.10 2.10
Exactor: $26.80.
x — entry
Also ran: Rusty Scupper, Honey Speed, Cinnamon King, Main Gallant, Lee's Victoory, Dr. Murph. Time 1:46.

NINTH RACE — $11,000, handicap, three year olds, one and one-sixteenth miles:
Brandys Quicker (Demorest) $11.50 $5.10 $3.50
Miss Streaker (Skinner) 4.00 3.30
Select Company (Johnson) 2.90
Also ran: Touchy Topic, Moon Lodge, Hurried Romance, Knightly Gal, Scythian's Suite, Collectors Pride. Time 1:47 4-5.

TENTH RACE — $2,100, claiming, three years old and up, one and one-sixteenth miles:
Winnikim (Stein) $28.30 $12.30 $9.80
Source Of Funds (Williams) 7.50 4.30
Uncle (Wolski) 4.60
Quinella $78.50.
Also ran: Mabe A Jewel, Chewed Shoe, Mi Soldier, Connies Lass, Swift Peggy, Poonaward. Time 1:48 3-5.
Handle $908,696.
Attendance 9620. Mutuel handle $908,696.

★ ★ ★

### Entries

FIRST RACE — Claiming, $2,000, for three and four-year-olds, six and one-half furlongs:
Blue Alder (Johnson) 114
Pool of Dreams (Demorest) 109
Native Kin (Wolski) 114
Campbells Gamble (Skinner) 119
Bold Snapper (Munoz) 122
Canada West (Chabara) 119
Green Apple Pie (Cuthbertson) 119
Odie's Babe (Loseth) 108
Sunland Princess (Manning) 109
Knight Templar (Brownell) 122
Also eligible:
Red Tundra (Sanchez) 119
Langley's Jet (Johnson) 119
Pappa Day (Demorest) 108
Rising Hill (Manning) 108

SECOND RACE — Claiming, $2,000, for three and four-year-olds, six and one-half furlongs:
Ande High (Fontaine) 113
Surge Of Glory (Chabara) 122
Sweet All Over (Mena) 117
Money Breaker (no rider) 113
Windy's Dunkette (Piechoto) 117
Time to Market (Cuthbertson) 119
Sassy Driver (Sanchez) 119
Dark Perch (LeBlanc) 119
Singing Wheels (Stein) 108
Max Pap (Walker) 114
Also eligible:
Port Of Vancouver (Sanchez) 122
Soisbeau (Walker) 119
Times Legacy (Demorest) 108

THIRD RACE — Claiming, $2,100, for three-year-olds, one and one-sixteenth miles:
Little Beau Piet (Demorest) 105
a-Track Doctor (Skinner) 120
Cheyenne Chief (Stein) 115
Royal Truce (Williams) 105
Cool Pool (Loseth) 115
Prince Roderick (Chabara) 115
Royal Lord (Sanchez) 115
Kelly K.Rd. (no rider) 115
Aries Diamond (LeBlanc) 115
Matchless Man (Cruz) 120
Also eligible:
Market Mint (Wolski) 110
a-Curwen (Manning) 110
Paca (Smith) 110
a—F. Dyson entry.

FOURTH RACE — Claiming, $2,000, for three-year-olds and up, six and one-half furlongs:
Classy Jane (Baumgartner) 110
Leigh Erin (Carter) 117
Arnak (Peat) 110
Treble Treasure (Mena) 117
Alder Lily (Walker) 117
Miss Shelford (Loseth) 117
Kims Shadow (Peichoto) 117
Mini Chick (Sanchez) 117
Lady Darkfoot (Fontaine) 117
Sassy Sis (Johnson) 120

FIFTH RACE — Claiming, $2,000, for three-year-olds and up, six and one-half furlongs:
Lovely Sound (Demorest) 115
Peregrine Falcon (Manning) 112
Regal Return (Williams) 107
Last But Best (Smith) 117
Borrow It (Johnson) 120
Gay Persnickety (Loseth) 120
Nobhill Lady (Munoz) 117
Highland Haig (Fontaine) 117
Irish Win (Brownell) 117
Silver Waters (Mena) 120

SIXTH RACE — Claiming, $2,900,for three-year-olds, six and one-half furlongs:
Magic Tartan (Fontaine) 115
Another Martini (Chabara) 115
Oscar Winner (Johnson) 115
Hecan Orbit (Mena) 115
Andys Star (Demorest) 110
Worring Joe (Carter) 120
Battle Fighter (Wolski) 120
Press Time (Skinner) 120

SEVENTH RACE — Allowance, $3,400, for three-year-olds, six and one-half furlongs:
Comonchero (Sanchez) 115
Nautical Dancer (no rider) 115
Sailors Horizon (Johnson) 115
Keremeos Kid (Skinner) 115
Skara Brae (Loseth) 120
Diamond Bill (Manning) 110
Igor (Stein) 112
September Purchase (Smith) 120
Jo Jo's Mac (Demorest) 110

EIGHTH RACE — Claiming, $3,800, for three-year-olds and up, one and one-sixteenth miles:
Big Midget (Skinner) 115
Hansmar (Peichoto) 115
Why Beeb (Loseth) 115
Born Critic (Mena) 115
Pickle Pie (Cruz) 118
Proud Magic (Chabara) 119
Circle The Wagons (Demorest) 113
Music Theme (Cuthbertson) 115

NINTH RACE — Claiming, $4,200, for three-year-olds and up, six and one-half furlongs:
Mike Kaye (Walker) 116
Appenglow (Chabara) 116
Ardmore (Stein) 109
Fleet Alination (Manning) 115
Astro Comet (Cuthbertson) 119
Never Charge Jr. (no rider) 110
Titans Lodge (Johnson) 116
Morning Slury (Demorest) 107
Charlescrest (no rider) 119
Fighting Policy (Sanchez) 119
Also eligible:
Rippling Snow (Carter) 116
Count The Pearls (Munoz) 116

TENTH RACE — Claiming, $2,000, for three-year-olds and up, Canadian, six and one-half furlongs:
Willie The Kid (Carter) 120
Austin Tayshush (Mazza) 110
Pinch Bottle (Mena) 120
Fremar (Cuthbertson) 120
Crowsnest Flyer (Coomos) 120
Hustling Prince (Stein) 115
Monashee Kid (no rider) 115
Copper Mountain (Munoz) 120
Beau Cecil (Skinner) 120
Charlie George (Manning) 115
Also eligible
Mid Drive (Cuthbertson) 120
Liners Jewel (Johnson) 120
Life Whitenin (Skinner) 120
Golden Zephyr (Chabara) 120

### Selections

1. Canada West, Green Apple Pie, Sunland Princess.
2. Singing Wheels, Windys Dunkelre, Surge Of Glory.
3. Royal Truce, Paca, Track Doctor.
4. Lady Darkfoot, Miss Shelford, Sassy Sis.
5. Silver Waters, Last But Best, Highland Haig.
6. Press Time, Oscar Winner, Worring Joe.
7. Skara Brae, Comonchero, Keremeos Kid.
8. Big Midget, Circle The Wagons, Proud Magic.
9. Appenglow, Titans Lodge, Fleet Alination.
10. Willie The Kid, Fremar, Charlie George.

## Blues' sale collapses

ST. LOUIS (AP) — A business executive who was considered the most likely buyer of St. Louis Blues says he has ended negotiations to purchase the financially-ailing National Hockey League club.

Fred Kummer, president of a hospital builders group, announced Friday his firm will no longer seek to buy the Blues because it was unable to work out a deal with the team's creditors.


Millstream CHEVROLET

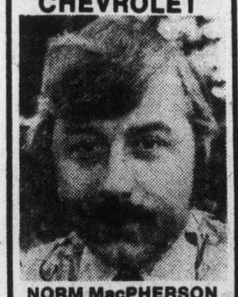

NORM MacPHERSON
Norman MacPherson brings with him the experience of over 12 years in the automotive field. Norm invites all his present Victoria customers and friends, and all his up-Island customers, to drop in and see him at Victoria's newest and brightest full-service dealership.

TRUCKS
TRUCKS
TRUCKS
TRUCK SALE DAYS AT MILLSTREAM CHEVROLET
1977 FORD F250 4x4
Low mileage, V-8, automatic, power steering and brakes, radio. Exceptional value.
DURING OUR TRUCK SALE DAYS, CB RADIO INCLUDED AT NO EXTRA COST.
1975 F250 ¾ CAMPER SPECIAL
V-8, automatic, power steering and brakes, two-tone, Ranger package, low mileage, low price. CB RADIO INCLUDED AT NO EXTRA COST.
SEE NORM MacPHERSON
Millstream CHEVROLET LTD.
1730 Island Highway
474-1211 (D.L. 01384A) 6-26



UNIVERSITY OF VICTORIA
requires
DIRECTOR and CURATOR
Of The Maltwood
Art Museum and Gallery

The University of Victoria requires a qualified individual with curatorial skills and experience in museum management to serve as Director and Curator of the Maltwood Art Museum and Gallery. The successful candidate will assume responsibility for university museum and gallery activities, including the conservation of major collections and the administration of exhibition programmes. The candidate must also qualify for part-time academic duties in an appropriate University department. This is a full-time administrative and academic professional appointment. Salary will be commensurate with the applicant's experience and education.

Please forward current curriculum vitae or other professional resume along with the names of appropriate academic and professional referees to: Dr. K. George Pedersen, University of Victoria, P.O. Box 1700, Victoria, B.C. V8W 2Y2. Deadline for receipt for application is July 20, 1977, with the appointment to be made no later than September 1, 1977.



manager of systems development

$28,000 RANGE

A large Victoria-based corporation invites applications for the newly-created position Manager of Systems Development. The corporation is engaged in a program to update its data and management information systems, thus providing excellent opportunity and potential for the Manager of Systems Development within an expanding organization.

Reporting to the Chief Financial Officer, the successful candidate's principal responsibilities will be:

- Preparing a five-year strategic plan of systems development with particular emphasis on the corporation's operational and financial requirements;
- Developing and organizing the short-term activities of the systems planning and control group;
- Undertaking or commissioning of studies required to establish the feasiblity of new systems development;
- Co-ordinating the corporation's hardware and software requirements with outside data centres.

Preferred candidates will possess five to seven years data processing experience, including at least two years with senior consultant or project director responsiblity. Applicants should also have experience with large main frame or mini-computers and data-base management systems. Remuneration will be commensurate with the qualifications and background of the selected candidate. A comprehensive benefits program is provided.

Replies, which will be treated in professional confidence, should be marked File #3922-17 and provide full details of education, experience, salary history and personal data.

1075 west georgia street,
vancouver, b.c. V6E 3G1

Price Waterhouse Associates
management consultants

member: canadian association of management consultants



Assist Your Colonist Newspaper Carrier

Your Daily Colonist newspaper carrier is a young business person and each collection contributes to the route earnings. The thoughtfulness of customers to pay for deliveries owing **BEFORE LEAVING ON HOLIDAYS** is appreciated.

To insure your service satisfaction, the date to resume delivery at your home address would also be most helpful.

THE DAILY COLONIST

6-26



British Columbia Buildings Corporation

Join the B.C.B.C. Team as
Manager Corporate Affairs

The successful candidate will be responsible for developing and maintaining the corporate image both internally and externally through the establishment of effective public information programs. These will include information bulletins and newsletters, public advertisements, news releases, and audio visual presentations.

The position requires proven ability in public relations, highly effective writing skills, and demonstrated achievement in corporate communication programs.

This is a unique opportunity to contribute to the development and success of a new and different organization. The role of the Crown Corporation is to identify, provide for and manage, in a cost effective manner, the space and accommodation requirements of the Government of British Columbia.

The position offers an initial salary range up to $27,000, an attractive benefit program, and reimbursement of relocation expenses. Location: Victoria.

*Candidates are invited to submit their resumes, in strict confidence, to: DIANA MILLEN*

Member: Canadian Association of Management Consultants

PEAT MARWICK PARTNERS
Suite 2000, One Bentall Centre,
505 Burrard Street,
Vancouver, British Columbia,
V7X 1M6



British Columbia Buildings Corporation

JOIN THE SENIOR FINANCIAL MANAGEMENT TEAM

These are challenging opportunities to contribute to the development and success of a new and unique organization. The Crown Corporation's mission is to identify, provide for and manage, in a cost effective manner, the space and accommodation requirements of the Government of British Columbia.

Each of the following positions reports directly to the Chief Financial Officer of the Corporation.

CORPORATE CONTROLLER

The incumbent will be responsible for the development, maintenance and effective operation of a comprehensive accounting and financial information system. The Controller will prepare results oriented financial reports for management and the Board of Directors, and will direct all corporate accounting functions. The individual selected will lead a team of 25 staff, divided into General Accounting, Cost Reporting and Analysis, and Financial Accounting Groups.

Candidates must possess a professional accounting designation, several years supervisory experience, and a strong background in developing and managing financial and cost accounting systems. Familiarity with the real estate and property management fields would be advantageous.

MANAGER FINANCIAL PLANNING AND ANALYSIS

The Manager will be accountable for the development, maintenance and effective operation of a comprehensive corporate budgeting system, and for the financial and economic analysis of corporate projects. The incumbent will ensure that operating and capital budget information is accurate, consistent, current and timely. Reporting to the Manager will be a team of four to five Budget and Financial Analysts.

Candidates must possess a professional accounting qualification or an M.B.A. Degree, and considerable experience with economic evaluation techniques, financial strategies, budgeting and financial planning systems.

SECRETARY TREASURER

The major responsibility of this position is the management of the Corporation's capital acquisition program and the administration of its cash assets and investment portfolio. The Secretary Treasurer will ensure the protection and custody of funds, securities and financial instruments; will supervise credit and collection activities; will manage asset taxation; and will be responsible for insurance and the co-ordination of legal counsel. The individual selected must liaise effectively with senior financial advisors and executives within government and the financial community.

Candidates must have a proven record of accomplishment in the definition of corporate capital requirements and fund acquisition. Superior communications skills are essential, and experience in corporate secretarial functions would be a definite asset. Qualifications must include a degree in law or business administration or a professional accounting designation.

The salary range for each of these positions is up to $35,000 per annum. In addition, the Corporation offers an attractive benefit program, and reimbursement of relocation expenses. Location — Victoria.

*Candidates are invited to submit their resumes, in strict confidence to: RICHARD RITTENBERG*

Member: Canadian Association of Management Consultants

PEAT MARWICK PARTNERS
Suite 2000, One Bentall Centre,
505 Burrard Street,
Vancouver, British Columbia,
V7X 1M6

SAFEWAY

# NOW THERE ARE FOUR SAFEWAY "DISCO" CENTRES

# OPEN ON SUNDAYS

**10 a.m. to 6 p.m.**

★ TOWN & COUNTRY (3555 Douglas)
★ ESQUIMALT SHOPPING CENTRE (1153 Esquimalt)
★ 2635 QUADRA at HILLSIDE
★ BELMONT SHOPPING CENTRE (1907 Sooke Rd.)

Fresh **Ground Beef** Regular Quality ..... lb. 59¢

Safeway Thin Sliced **Luncheon Meats** Assorted Varieties Pouch Pak 3-oz. Packages ..... 49¢

Boneless **Beef Round Steak** or Roast Full Cut Grade ... A lb. $1.39

Bel-air **Orange Juice** Concentrate, Frozen. 16.66-fl.-oz. size ..... 69¢

Empress or Allens **Fruit Drinks** Ass't'd Flavours 48-fl.-oz. tin ... 2 for 89¢

SNOW STAR **Ice Cream** Assorted Flavours 4 litre pail $2.49

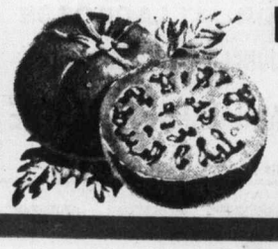

B.C. Grown Hot House **Tomatoes** Slice for Salads or Sandwiches. Canada No. 2 Grade ..... lb. 35¢

California Grown **Oranges** Valencias. Fancy. Size 138's... 5 lbs. $1.00

Miracle Whip **Salad Dressing** Kraft Brand 32-fl.-oz. jar ... $1.19

Party Pride **Potato Chips** Assorted Varieties. 225-g. Box ..... 55¢

French's Brand **Prepared Mustard** For Hot Dogs & Hamburgers. 16-fl.-oz. jar ..... 37¢

Cashmere Ass't'd **Bathroom Tissue** 1 ply. Pkg. of ..... 4 rolls 69¢

Grill Time Charcoal **Briquets** 20 lb. bag $2.49

Prices Effective:
**Sunday, Monday & Tuesday**
June 26th, 27th, & 28th, In "Disco" Stores Only.
Sales in Retail Quantities Only

SAFEWAY
CANADA SAFEWAY LIMITED

# Bates rout U.S. champs with home-run barrage

By REG REYNOLDS

Victoria Bates have Stratford Raybestos Cardinals reeling on the ropes following two games of their four-game international exhibition fastball series.

Andy Konopacki pitched a one-hitter as the Canadian champions downed the U.S. champions from Connecticut 2-0 in the opener before a crowd of about 2300 Saturday at Royal Athletic Park. And Bates hit six home runs in crushing the Cardinals 17-2 in the second game.

Today's doubleheader gets underway at 1 p.m.

Bates, who lost three of the four games in a similar series with 1975 U.S. champion, Reading, Pa. last year, outplayed Stratford in all facets of the game in sweeping the opening doubleheader.

Centrefield Ken Bate struck the big blow for Bates in the opener, driving in both runs with a fifth-inning triple while brothers Walt and Bob Burrows had the big hits in the second game. Walt hit a two-run homer in the first inning and a solo shot in the sixth inning while Bob had a grand-slam in the second inning and a leadoff homer in the sixth, which produced four homers.

In the opener, Stratford ace Al Lewis held Victoria to two hits until first-baseman Pete Songhurst led off the fifth inning with a linedrive double. Songhurst was picked off when Konopacki hit a fielders' choice grounder to Lewis. Reg Underwood then struck out, but Carl Walker singled and Bate, who was batting only .189 going into the game, hit a line-drive past the centrefielder.

Bates had threatened in the second inning when Bob Burrows singled, John Green drew a base-on-balls and Bob Holness made a sacrifice bunt. But Lewis then struck out Norm McLeod and Songhurst.

Walker singled in the third inning for Bates other hit.

Konopacki was in control all the way. He had a perfect game for five innings and a no-hitter until Bob Quinn led off the seventh inning with a single. The only other baserunner was catcher George Papagelis, who led off the sixth inning with a base-on-balls.

Konopacki, looking sharper and throwing harder than he has all season, struck out seven and was particularly effective with his changeup. Lewis also had seven strikeouts and allowed only one base-on-balls.

Bates jumped on Stratford pitching right away in the second game. Underwood led off with a single and scored one out later when the Stratford centrefielder misplayed a smash by Bate.

The speedy Bate raced to third on the play and scored on a single by Jim McMillan and with two out Walt Burrows homered.

Dave Ruthowsky went the distance to pick up the win and added a home run in the sixth inning. John Green also homered in the sixth inning. Ruthowsky struck out 11 batters.

Bates had their full roster but Stratford was without power-hitter Carl Walker. It was announced that the big first baseman didn't make the trip because of a leg injury suffered in batting practice Thursday.

The doubleheader started in sunny, warm conditions but a wind that gradually grew stronger chilled the fans and players in the second game.

The night was marred by several incidents of rowdyism in the stands. Police were called in to quiet things down and eject the over-imbibing spectators who were provoking players and fans.

| | | | | |
|---|---|---|---|---|
| Stratford | 000 000 0 | 0 | 1 | 1 |
| BATES | 000 020 x | 2 | 8 | 0 |

Al Lewis and George Papagelis; Andy Konopacki 11-1 and Bob Burrows.

| | | | | |
|---|---|---|---|---|
| Stratford | 002 000 0 | 2 | 9 | 3 |
| BATES | 450 107 x | 17 | 19 | 0 |

Rocky Marucci, Mike Morrison (2) and Dan Smith; Dave Ruthowsky and Bob Burrows. Home Runs: Bates — Bob Burrows (11th) and 12th); Walt Burrows (2nd and 3rd), Dave Ruthowsky (2nd); John Green (1st).

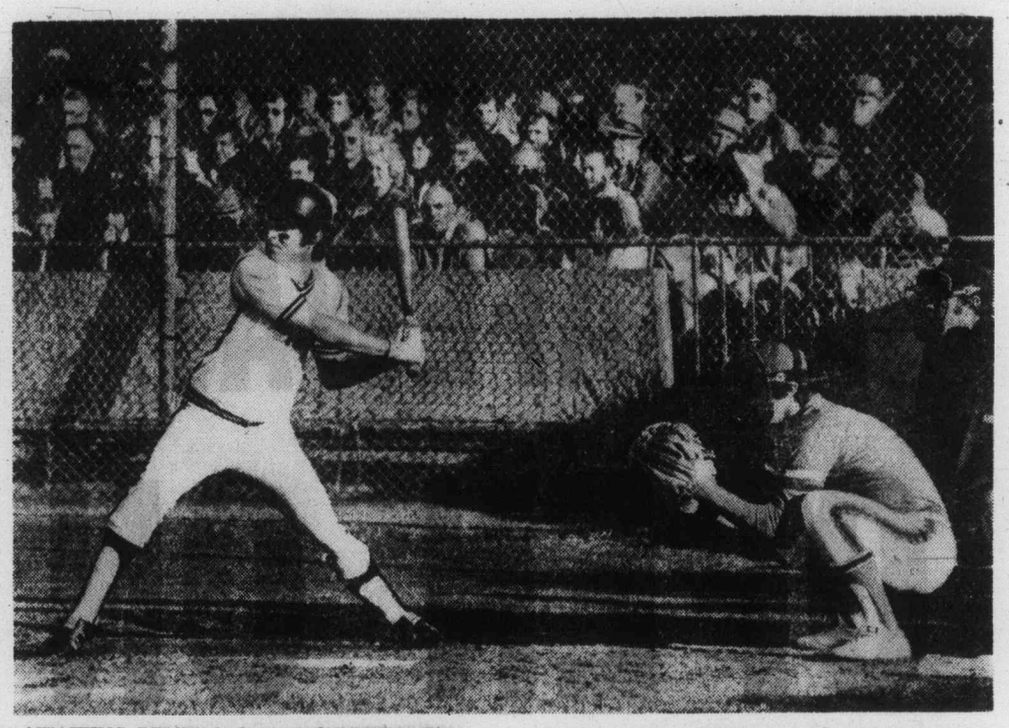

AWAITING PITCH during opening game of softball doubleheader Saturday night at Royal Athletic Park is Pete Songhurst of Victoria Bates who lashed a double to ignite a fifth-inning rally which produced the only runs in a 2-0 decision. Raybestos catcher is George Papagelis and the umpire Jim Moody.

*Walt Burrows*
. . . two home runs

## jim tang

**VICTORIA COUGARS** are going to name their new coach on Monday, and while nobody is talking it seems certain that it won't be **Andy Hebenton** now that **Lorne Williams** is no longer associated with the new operation. The guess is that it will be **Jack Shupe,** a former manager and coach of the **Medicine Hat Tigers** . . . the feeling here is still that Western Lacrosse Association-commissioner should have handed out stiffer penalties to the most-guilty in that after-the-game fracas between **Victoria Shamrocks** and **Vancouver Burrards** early this month, but his new rules seem to have had some effect and it's time that **Roy Burton's** critics within the league ease off. Being the WLA commissioner isn't a job likely to find many applicants . . . the next player likely to remind the **B.C. Lions** they made a mistake in letting him go is wide-receiver **Mark McDonald,** who could be ready to have a really outstanding season for **Winnipeg Blue Bombers.** And the Bombers could get some useful service from **Slade Willis,** another of the Canadian receivers the Lions have let go over the years . . . but the Lions may have been lucky when **Leo Cahill** changed his mind and accepted the job as coach of the **Toronto Argos** instead of making good on his agreement with the B.C. club. The Argos showed a lack of class in the way they told **Mike Eben,** an eight-year veteran of the club and still an excellent pass-catcher, that they no longer required his services . . . **Robert Picard,** the young defenceman coveted by **Montreal Canadiens** and taken by **Washington Capitals** as the third player selected in the NHL junior draft this month, comes from a hockey-playing family. He is a brother of Noel, who had a long NHL career; Roger, who played for **St. Louis Blues,** and Marc, who is coach of the Shawinigan Falls junior team . . . and **Moe Robinson,** a third-round draft choice, gives Canadiens a brother combination. Larry, of course, led the all-star voting at his position this year and also won the **Norris Trophy** as the outstanding defenceman in the NHL . . . it wasn't more than enough to give them some free time at the slot machines but **Andy McLeary** and **Morris Kersey** combined to win some doubles money in the American Bowling Congress tournament in Reno earlier this year . . .

★ ★ ★

**WINNIPEG JETS** certainly didn't do much for the World Hockey Association image when they announced two sets of ticket prices. It was going to cost fans $9.50 for the best seats if the Jets remained in the WHA, but the tariff was to be $11 if the Jets could pin an NHL label on their product . . . and it seems that the Jets aren't going to lose Swedish defenceman **Lars-Erik Sjoberg** to **Montreal Canadiens** after all. There has been a report that Sjoberg has been signed to a three-year contract by the Manitoba club . . . anyone planning to go to Seattle for some major league baseball should save the week of Aug. 2-7 for the trip if they can. The Mariners host **Boston Red Sox** on Aug. 2 and 3 and the **New York Yankees** move in for a three-game series starting Friday, Aug. 5 . . . and to the disgruntled baseball fan who felt the Mariners are being shabbily treated by seldom drawing mention in daily accounts, this has been the most newsworthy baseball season for a long time, and with up to 13 games scheduled daily and the Mariners not making much news other than being there, not much mention can be expected. But all of us here hope that will change . . . **Ken Sturrock, Gordie Brown** and **Moe Hill** have all had recent reason for hospital attention, but all are home and going about their duties. Also back at home are **Tom McKeachie,** lengthening out each day in his prescribed walking, and **Arnie Ferguson,** who is enjoying retirement and confesses that a number which shows up often when he totals his golf score is 92. Well, Arnie was always consistent in the days when he was the best in lacrosse . . . heading for the retired list next month is **Bill Good Sr.,** who has been one of the solid sports broadcasters since about the time we put on earphones to get our radio news on our crystal sets . . . Victoria Curling Club celebrated its 25th anniversary last season without making mention of the first important game played on its ice. It had **Doug Anderson, Colin Kilburn, Don Webster** and **Ivan Irwin** of the professional **Victoria Cougars** on one side and **Bill Stephenson, Ted Reynolds, Bill Walker** and Jim Tang on the other. The club survived and even managed a small operating profit in its 25th year.

★ ★ ★

**VICTORIA SCORPIONS** are no more, but only in a sense. The team is to get a new sponsor, and the word is that **Datatech Systems** will carry on the effort to bring the city another Canadian men's basketball championship . . . **Guy Lafleur** won just about everything an NHL player could win, but nothing could have pleased him much more last season than the telegram he received from **Conn Smythe** after selectors had decided that Lafleur should get the **Smythe Trophy** as the outstanding player in the 1977 Stanley Cup playoff. The telegram read: "The award was never won by a more-deserving player." . . . but the crusty, 82-year-old Smythe, who was recovering from a heart attack at the time, doesn't include **Alan Eagleson** among those he admires. "Hockey," said the founder of the **Toronto Maple Leafs,** "is a game in which you have to know what you're going to do if you hope to succeed. That man (Eagleson) never was involved in hockey. Now he runs everything." . . . **Bob Pulford** is expected to be named manager-coach of **Chicago Black Hawks** this week, and there also are reports that **Al Stanley** is to be the new coach of the **Buffalo Sabres** and that **Ron Stewart** will succeed Pulford as coach of the **Los Angeles Kings** . . . **Arnold Palmer** hasn't won a major tournament for some years now, but it seemed so very wrong he had to qualify to play in the U.S. Open this year. Nobody has done more for any sport than Palmer has done for golf . . . baseball-announcer **Joe Garagiola** is ever in a hurry with a comment, and it amused in a recent game when the cameras panned in on the dugout to show **Catfish Hunter** that the New York righthander decorated the dugout floor with a mouthful of tobacco juice just as Garagiola commented that he was one of the real gentlemen of the game . . . **Bobby Hull** has been saying he has played his last hockey game. He claims that his contract with **Winnipeg Jets** was for five years with a five-year option, but don't bet much on his retirement. He as just getting in the first negotiating thrust . . . if you are prepared to argue that single men don't know more about women than married men, then be prepared for the clincher that if they didn't they'd be married, too . . . one of the major league baseball clubs got a complaint from its player representative earlier this year that the seating area allocated to players' wives was continually being infiltrated by fans who made themselves offensive by smoking pot, drinking too much and using filthy language. Investigation proved it all to be true, and also that the fans had obtained their tickets from club members.

# Highly successful Cubs snatch win from Mets

Los Angeles Dodgers and Cincinnati Reds in the National League and New York Yankees and Boston Red Sox in the American League have been hogging most of the attention so far, but the most successful club in major-league baseball this season isn't among that quartet.

Chicago Cubs, under heavy fire before the season started because they traded away their two best players, third-baseman Bill Madlock and outfielder Rick Monday, are a 44-22 club with the best winning percentage in either league.

The Dodgers, who got off to such a spectacular start, are in a game tie at 46-24 but trail in percentage points by 10. And the Cubs, who lead the National League East by seven games, are four games better off than the Red Sox, who lead the American League East, and six games better off than their cross-town rivals, Chicago White Sox, who Saturday regained the lead in the American League West.

It isn't, statistics say, in the nature of a fluke. The Cubs aren't getting that many complete games out of their pitching staff, but Bruce Sutter has been the most-accomplished reliever in either league and the Cubs lead both leagues going into Saturday's action with a club earned-run average of 3.33.

They were also third in their league with a club batting average of .275, and, best of all, were getting pitching and-or hitting when it was needed.

Typical was Saturday's 5-4 win over the New York Mets. The Mets got off to a 3-1 lead, but Bob Burris settled down after the third inning and earned his ninth win when the Cubs struck for four runs in the bottom of the ninth inning.

Catcher Steve Swisher opened the inning with a single. One out later, Ivan DeJesus, Larry Bittner and Bill Buckner hit successive doubles to make it a 4-4 game. Bases on balls to Bobby Murcer and Jerry Morales loaded the bags, and pinch-runner Mick Kelleher scored the winning run when Manny Trillo grounded to third-base.

Victory kept the Cubs seven games ahead of Pittsburgh Pirates, who clobbered Montreal's skidding Expos, 10-2, with Al Oliver and Rennie Stennett hitting two-run homers and Bruce Kison going the distance and spacing eight hits.

Trouble, however, continued to dog Philadelphia Phillies. The defending division champions fell, 2-3, to St. Louis Cardinals when Ted Simmons hit a two-run seventh-inning homer.

Defeat dropped the Phillies eight and a half games off the pace and into fourth place.

It tightened up a bit in the National League West as Johnny Bench, hitting two home runs and a double, led Cincinnati Reds to a 7-6 win over the Dodgers before 50,062 fans.

Result, squaring the current series at 1-1, left the Reds eight and a half games behind the Dodgers.

Both American Division leaders lost, the White Sox changing place with Minnesota Twins by bumping them 8-1 behind the effective pitching of a lanky righthander named Chris Knapp. Ex-Twin Eric Soderholm also helped with a home run and two singles.

The Red Sox lost for the second straight day to the Yankees, who are now within four games of the lead. The score was 5-1, and Mike Torrez ended the record-setting Boston home-run streak at 10 games with a seven-hitter in which the only extra-base hit was a run-scoring double by Fred Lynn.

Graig Nettles provided almost all of the difference with a three-run homer in the fourth inning.

A crowd of 47,481 watched in Yankee Stadium, and as many fans are expected today when the clubs conclude their series.

And league attendance got another boost in Detroit, where 37,279 turned out because it was Mark Fidrych's turn to pitch. The Bird wasn't as effective as in his past few games, but he stuck it out to go the distance for the sixth time in seven starts and recorded his fifth straight win.

Fidrych allowed 11 hits, walked two and had an error committed by a teammate, but he managed to pitch the Tigers to a 6-4 win which ended Cleveland Indian's unbeaten run at nine games and gave new-manager Jeff Torborg a 7-1 record.

★ ★ ★

AMERICAN LEAGUE

Eastern Division

| | W | L | Pct. | GBL |
|---|---|---|---|---|
| Boston | 41 | 27 | .603 | — |
| New York | 39 | 31 | .557 | 3 |
| Baltimore | 37 | 33 | .529 | 5 |
| Cleveland | 33 | 32 | .508 | 6½ |
| Milwaukee | 34 | 36 | .486 | 8 |
| Detroit | 30 | 37 | .448 | 10½ |
| Toronto | 25 | 43 | .368 | 16 |

Western Division

| | W | L | Pct. | GBL |
|---|---|---|---|---|
| Chicago | 38 | 30 | .559 | — |
| Minnesota | 39 | 31 | .557 | — |
| Kansas City | 35 | 33 | .515 | 3 |
| Texas | 33 | 33 | .500 | 4 |
| California | 33 | 33 | .500 | 4 |
| Seattle | 33 | 42 | .440 | 8½ |
| Oakland | 29 | 38 | .433 | 8½ |

| | | | | | |
|---|---|---|---|---|---|
| Toronto | 000 | 000 | 110—2 | 7 | 1 |
| Baltimore | 040 | 000 | 01x—5 | 6 | 1 |

Byrd 0-1, Bruno (8) and Whitt; D. Martinez 7-5 and Dempsey.

Second Game

| | | | | | |
|---|---|---|---|---|---|
| Toronto | 000 | 001 | 000—1 | 7 | 0 |
| Baltimore | 001 | 020 | 00x—3 | 8 | 2 |

Garvin 7-6, Johnson (7) and Ashby; Grimsley 7-3 and Skaggs.

| | | | | | |
|---|---|---|---|---|---|
| Seattle | 200 | 030 | 201—8 | 10 | 0 |
| Milwaukee | 100 | 100 | 100—3 | 7 | 0 |

Wheelock 4-4, Rorio (7) and Stinson; Haas 4-5, Caldwell (7) and Moore, Haney (9). Home runs: Seattle — Jones (15th, 16th), Meyer (6th); Milwaukee — Money (11th), Bando (10th).

| | | | | | |
|---|---|---|---|---|---|
| Kansas City | 010 | 100 | 202—6 | 11 | 1 |
| Oakland | 000 | 020 | 002—4 | 5 | 1 |

Colborn 9-7, Littell (6) and Porter; Norris 2-3, Lacey (7), Giusti (9) and Sanguillen. Home runs: Kansas City — Porter (7th), Mayberry (12th), Zdeb (1st), Patek (2nd); Oakland — Armas (6th), Page (9th).

| | | | | | |
|---|---|---|---|---|---|
| Texas | 001 | 000 | 010—2 | 3 | 1 |
| California | 000 | 010 | 002—3 | 6 | 0 |

Ellis, Knowles (6th), Marshall 1-2 (9) and Sundberg; Ryan, Hartzell (8), LaRoche 5-2 (8) and Humphrey, Etchebarren (9). Home runs: California — Bonds (15th).

| | | | | | |
|---|---|---|---|---|---|
| Chicago | 110 | 301 | 110—8 | 15 | 1 |
| Minnesota | 020 | 000 | 000—1 | 8 | 2 |

Knapp 6-4 and Essian; Zahn 6-6, Schueler (4), Holly (7), Johnson (8) and Wynegar. Home runs: Chicago — Soderholm (6th), Essian (4th).

| | | | | | |
|---|---|---|---|---|---|
| Boston | 000 | 010 | 000—1 | 7 | 0 |
| New York | 100 | 400 | 00x—5 | 10 | 0 |

Torrez 8-6 and Munson; Tiant 5-6, Paxton (7) and Fisk. Home runs: New York — Rivers (3rd), Nettles (15th).

| | | | | | |
|---|---|---|---|---|---|
| Cleveland | 000 | 011 | 200—4 | 11 | 0 |
| Detroit | 300 | 001 | 02x—6 | 10 | 1 |

Dobson 2-7, Monge (8) and Kendall; Fidrych 5-2 and Kimm. Home runs: Detroit — Staub (7th), Ogilvie (11th).

NATIONAL LEAGUE

Eastern Division

| | W | L | Pct. | GBL |
|---|---|---|---|---|
| Chicago | 44 | 22 | .667 | — |
| Pittsburgh | 37 | 29 | .561 | 7 |
| St. Louis | 37 | 31 | .544 | 8 |
| Philadelphia | 36 | 31 | .537 | 8½ |
| New York | 29 | 39 | .426 | 16 |
| Montreal | 28 | 38 | .424 | 16 |

Western Division

| | W | L | Pct. | GBL |
|---|---|---|---|---|
| Los Angeles | 46 | 24 | .657 | — |
| Cincinnati | 36 | 31 | .537 | 8½ |
| San Francisco | 34 | 40 | .444 | 15 |
| Houston | 31 | 41 | .431 | 16 |
| San Diego | 31 | 43 | .419 | 17 |
| Atlanta | 26 | 44 | .371 | 20 |

| | | | | | |
|---|---|---|---|---|---|
| Los Angeles | 110 | 100 | 210—6 | 15 | 1 |
| Cincinnati | 001 | 131 | 10x—7 | 11 | 1 |

Sutton 8-3, Downing (6), Wall (8) and Yeager, Oates (7); Fryman 3-5, Henderson (7), Borbon (8) and Bench. Home runs: Los Angeles — Baker (15th), Russell (2nd); Cincinnati — Bench (15th, 16th), Driessen (7th).

| | | | | | |
|---|---|---|---|---|---|
| Montreal | 110 | 000 | 000— 2 | 8 | 3 |
| Pittsburgh | 026 | 100 | 01x—10 | 14 | 0 |

Brown 4-6, Stanhouse (3), Walker (5), Atkinson (8) and Carter; Kison 5-3 and Ott. Home runs: Pittsburgh Parker (11th), Oliver (8th), Stennett (2nd).

| | | | | | |
|---|---|---|---|---|---|
| New York | 021 | 000 | 010—4 | 10 | 0 |
| Chicago | 001 | 000 | 004—5 | 10 | 0 |

Zachry, Lockwood (8), Apodaca 2-3 (9) and Stearns; Burris 9-6 and Swisher. Home run: New York — Kranepool (8th).

| | | | | | |
|---|---|---|---|---|---|
| Philadelphia | 011 | 000 | 000—2 | 8 | 1 |
| St. Louis | 010 | 000 | 20x—3 | 7 | 2 |

Carlton 9-4 and McCarver; Forsch 9-4, Eastwick (9) and Simmons. Home runs: Philadelphia — Schmidt (19th); St. Louis — Simmons (9th).

| | | | | | |
|---|---|---|---|---|---|
| San Diego | 000 | 000 | 122—5 | 9 | 1 |
| Atlanta | 412 | 000 | 20x—9 | 11 | 0 |

Shirley 6-8, Wehrmeister (2), Spillner (3), D'Acquisto (5), Sawyer (7), Tomlin (8) and Tenace; Messersmith 5-3, Camp (8), Campbell (8) and Correll. Home runs: San Diego — Hendrick (10th), Winfield (16th); Atlanta — Matthews (8th), Correll (6th), Montanez (9th).

| | | | | | |
|---|---|---|---|---|---|
| San Francisco | 000 | 100 | 101 | 0—3 | 12 1 |
| Houston | 200 | 100 | 000 | 1—4 | 9 0 |

Barr, Heaverlo (7), Moffitt 2-5 (9) and Hill, Sadek (9); Richard, Niekro 1-1 (7) and Herrmann. Home run: San Francisco — McCovey (11th).

Second game

| | | | | | |
|---|---|---|---|---|---|
| San Francisco | 000 | 101 | 200—4 | 10 | 1 |
| Houston | 100 | 000 | 000—1 | 5 | 1 |

Williams 3-1, Laxalt (6) and Sadek; Lemongello 1-1, McLaughlin (5) and Herrmann.

## Salmonbellies topple Bakers

NEW WESTMINSTER — Victoria McDonalds failed Saturday night in an attempt to close in on second place in the Western Canada Major Junior Lacrosse League.

The Islanders, turning in an off-color performance in a badly-officiated game, lost to the second-place New Westminster Salmonbellies, 17-26.

Result left the winners with a six-point hold on second place and the third-place Victoria team is now 16 points behind the unbeaten Burnaby Cablevision team, which stretched its winning streak to 15 games Saturday with a 16-11 win over Richmond Roadrunners.

McDonalds started the second period at 6-6, then were dropped out of contention when Salmonbellies scored six consecutive power-play goals in the first six minutes. It was 10-18 at the end of the second 20 minutes.

Salmonbellies, who had three misconducts in their penalty total, served 80 minutes to 31 for McDonalds, but the home side won the odd-man shootout 10-9.

Jack Fulton, noting a weakness on low shots, led the Salmonbellies by scoring eight goals. He also added seven assists to tie the league record for most points in a game. Glen Brown, Gary Lindsay and Ivan Tuura each had three goals for the winners.

Steve Buckley had four goals and Doug Angrove three for McDonalds. Shane Sanderson had a goal and five assists and Terry Jay and Tej Labh each had two goals and four assists. Scott Browning scored twice and Ron Sage, Jim Boyd and Tarey Pollock once each.

| | P | W | L | F | A | Pts. |
|---|---|---|---|---|---|---|
| Burnaby | 15 | 15 | 0 | 316 | 182 | 30 |
| New West. | 13 | 9 | 4 | 199 | 141 | 18 |
| VICTORIA | 14 | 7 | 7 | 209 | 205 | 14 |
| Richmond | 16 | 3 | 13 | 162 | 250 | 6 |
| Coquitlam | 16 | 3 | 13 | 166 | 285 | 6 |

Next game: Tonight, New Westminster at Burnaby.

## Worn tires fail to slow Collins

Bob Collins continues to dominate the super-stock programs at Western Speedway.

Driving the last laps on nearly worn out tires, Collins held on to win the 35-lap main event in the Island championship series race before a crowd of 2438 Saturday at the Langford Oval.

Collins, who battled all the way with points leader Jim Caudwell, said the tires on his 1968 Cougar were showing "canvas" when the race finished.

It was the fourth main event win in as many super-stock starts at Western for Collins this season.

However, he was relegated to second once behind Jerry Ferrie when he was penalized for ignoring black flags.

Caudwell led from the ninth through 29th laps when Collins took over. A four-car accident brought out the red flag on lap 32 giving Caudwell a chance to close ground but he finished half a car length back.

Gary Bemister finished third and Ray Vatcher was fourth.

The track was the fastest its been this season and the increased speeds caused numerous spinouts and there were a total of red flags in the race.

Five drivers broke the track record in time trials with Ferrie setting a final new mark of 18.229 seconds. But he dropped out of the main event when he crashed his 1964 Fairlane into the grandstand. There were no injuries but the car was seriously damaged.

MAIN EVENT (35 laps): 1. Bob Collins; 2. Jim Caudwell; 3. Gary Bemister; 4. Ray Vatcher.

CONSOLATION RACE: 1. Bemister; 2. Al Vanderbyl; 3. Tony Oxley; 4. Billy Hitchcox.

FAST HEAT: 1. Bill Smith; 2. Vatcher; 3. Ron Fleet; 4. Collins.

FIRST HEAT: 1. Glen Hay; 2. Neil Carruto; 3. San Staverman.

SECOND HEAT: 1. Ernie Schoor; 2. Jim Pridge, Nanaimo; 3. Marty Grundy, Courtenay; 4. Mike Grute.

"A" DASH: 1. Collins; 2. Bemister; 3. Vatcher; 4. Jerry Ferrie.

"B" DASH: 1. Neil Moore; 2. Schoor; 3. Oxley; 4. Grundy.

Additional sport
P. 16, 20, 21, 58

## Lions prevail

CHRISTCHURCH (Reuter) — A penalty by Andy Irvine in the final minute gave the British Lions a 14-13 win over Canterbury Saturday in the 12th match of their rugby union tour of New Zealand. The Lions led 7-3 at the half.

## Boycott spreads

CHICAGO (UPI) — Thoroughbred horsemen at Arlington Park have joined harness racers in a boycott to protest the legislature's failure to outlaw betting messenger services.

Thoroughbred horsemen refused to enter their horses in Tuesday's races by failing to meet the Saturday deadline, the track secretary's office said. Harness horsemen strengthened their protest Friday by voting not to race all this week at Sportsman's Park.

Officials estimated the state would lose $250,000 for each day of boycott at the two race tracks.

JUNIOR "A" LACROSSE
Western Canada Major Junior League
McDONALDS vs. RICHMOND
(Event No. 59)
ESQUIMALT SPORTS CENTRE
Tues., June 28th 8 P.M.
Adults $2.00, Students, O.A.P. $1.25
6-26

NASCAR INTERNATIONAL
THE BIG ONES ARE COMING

SEE ROY SMITH IN ACTION
IN THE NEW CHEVY NOVA — 2ND PLACE AT RIVERSIDE
NASCAR WINSTON WEST GRAND NATIONAL
WINSTON VICTORIA "100"
RACE No. 3 IN THE INTERNATIONAL CUP SERIES
WEDNESDAY, JUNE 29
GATES OPEN 6 P.M. TIME TRIALS 7 P.M. RACING 8 P.M.
ADULTS $5.00. STUDENTS & O.A.P. $4.00. CHILDREN 6-12 $1.50
WESTERN SPEEDWAY
6-26

*Mick shares third*

# Roxburgh captures fifth amateur title

KAMLOOPS (CP) — Doug Roxburgh of Vancouver's Marine Drive course shot a one-under-par 71 Saturday to bring his total to 285 and win his fifth British Columbia amateur golf championship.

Roxburgh also won in 1976.

Dick Zokol of Vancouver led the field going into the final round but had a 75, including a double-bogey seven on the final hole, to finish in a tie for third with Dave Mick of Victoria.

First-round leader Garnet Lineker of the host Kamloops club had a two under par 70 to finish in second spot, one stroke back of Roxburgh.

Zokol had his share of putting and chipping problems. Trailing Roxburgh by one stroke at the start of the 18th hole, his drive hit a tree, where his second shot was hampered by branches.

His third shot overshot the green and landed in a bush 10 feet behind the green. After dropping, as a result of the unplayable lie, he needed two more strokes to finish the hole and the tournament.

Kamloops Golfer Frank Fritz, who was one stroke off the pace gong into Saturday's final round, started the day with four straight birdies but ran into a string of bogeys. Fritz finished at 289, four strokes back of Roxburgh.

Lanny Sawchuck of Victoria was two strokes back going into the final round but the 16-year-old junior ballooned to a nine-over 81 for a 296 total. He tied for 19th and just made the cut for the B.C. Invitational which will be held July 16 and 17 in Vancouver. The B.C. Willingdon Cup team will be chosen on the basis of the four rounds of the B.C. Amateur and the two rounds of the invitational.

Mick and Jim Rutledge of Victoria shot final round 70s while Ross Logan of Qualicum was the low-scorer on the final round with 69.

Rutledge finished tied for seventh with 290 one stroke behind Sandy Harper of Nanaimo, who shot 74, while Logan finished at 291 along with Reg Effa of Victoria who had a final round 71.

Dave Donaldson of Victoria scored 75 for 293 and Blake Cook of Victoria shot 75 for 295.

**TOP 20**

| | |
|---|---|
| Doug Roxburgh, Van. | 76-66-72-71—285 |
| Garnet Lineker, Kam. | 68-76-70-70—286 |
| Dave Mick, Vic. | 73-71-72-70—288 |
| Dick Zokol, Van. | 70-70-73-75—288 |
| Frank Fritz, Kam. | 75-68-71-75—289 |
| Sandy Harper, Nan. | 73-70-72-74—289 |
| Jim Rutledge, Vic. | 75-73-72-70—290 |
| Blair Christie, Van | 71-71-76-73—290 |
| Ross Logan, Qual. | 75-72-75-69—291 |
| Steve Bruce, Van. | 73-72-75-70—291 |
| Reg Effa, Vic. | 72-71-77-71—291 |
| Jim Nelford, Van. | 75-69-73-74—291 |
| Bill Hobbis, P.G. | 75-70-75-72—292 |
| Dave Donaldson, Vic. | 74-71-73-75—293 |
| John Russell, Van | 76-71-74-75—295 |
| Harry White, Van. | 73-70-77-75—295 |
| Blake Cook, Vic. | 76-67-77-75—295 |
| Garrett Deck, P.G. | 75-71-73-76—295 |
| Art Carey, Vic. | 75-71-74-76—296 |
| Lanny Sawchuck, Vic. | 72-71-72-81—296 |

*Doug Roxburgh*
. . . fifth B.C. title

# Barr equals course record to assume Quebec Open lead

SHERBROOKE, Que. (CP) — Dave Barr of Kelowna grabbed the lead after two rounds of the Quebec Open golf championship Saturday firing a tournament — and course — record tying 65, five under par, at the Sherbrooke Country Club.

Combined with his 67 in the first round of the 54-hole event Friday, it gave Barr a total of 132, eight under par, heading into the final round today on the 6205-yard layout.

The Open and course records were set by Jack Bissegger of Montreal when he won the 1963 event, the last time it was held here.

"I missed some but I made my share too," said Barr, 25, who won the Washington State Open at Olympia in May.

He birdied the first hole, a par five, 540-yard test, and two-putted from 35 feet for another birdie on the third. He had a bogey five on the 454-yard seventh hole after hitting the ball into an unplayable lie in the trees, then bounced back for birdies on the eighth and ninth holes to score a three-under-par 32 on the way out.

On the back nine, he sank a seven-foot birdie putt on the par five 12th hole and a 15-foot putt for another birdie on the par three 16th for a home-coming 33, two under par.

In second place at 135 were Bob Panasiuk of Windsor and Cec Ferguson of Victoria, a co-leader after the first round with Gar Hamilton of Weston, Ont.

Panasiuk had a 66 in the second round, the same score Ferguson recorded Friday before shooting a 69 in the second round.

At 137 after 36 holes were Moe Norman of Gilford, Ont., Richard Carmody of Poway, Calif., and Daniel Talbot of Beloeil, Que. Norman had a second round 67, Carmody shot a 67 and Talbot, who was tied with Barr for third place after the first round with a 67, shot 70.

Tied at 138 were amateur Graham Cooke of Montreal, Greg Pidlaski of Mississauga, Ont. and Hamilton.

Cooke and Pidlaski fired their second consecutive 69s, while Hamilton slipped fom his opening-round 66 to a 72, two over par.

The field, to be trimmed to the low 60 and ties, produced 62 qualifiers for the final round today. Because tradition dictates that 20 amateurs play in the final round and only 12 were among the top 62, eight more were added for a total final-round field of 70. It took a score of 147 to make the low 60.

Among those who didn't make the cut were John Morgan and Bob Beauchemin of Victoria. Both had 150 for the 36 holes, Beauchemin shooting a second-round 71 and Morgan adding a 74 to his opening 76.

## Sport today

**TRACK AND FIELD**

**10 a.m. — Final day of the two-day "Y" Times meet, Centennial Stadium.**

**CYCLING**

**10:30 a.m. — Start of annual Gary Lund open race, Centennial Park.**

**CRICKET**

**10:30 a.m. — Final day of two-day inter-city match, Victoria vs. Vancouver, Beacon Hill Park.**

**1:30 p.m. — District Association, Incogs vs. Alcos, St. Michael's University School.**

**1:30 p.m. — Under-13 exhibition, Victoria vs. Vancouver, Windsor Park.**

**SOFTBALL**

**10:30 a.m. — Victoria Senior Women's League: CJVI Vicettes vs. Butler Brothers; Victoria Athletics vs. GSV Combos, Hyacinth Park.**

**11 a.m., 1 and 6:45 p.m. — Stuffy McGinnis Men's League: Seaboard Construction vs. Port Angeles Telecable (doubleheader); Molsons vs. Colony Inn, Central Park.**

**1 p.m. — Victoria Senior Women's League: Hygrade Radio vs. Ingraham Hotel, Hyacinth Park.**

**1 p.m. — International exhibition doubleheader: Canadian champion Victoria Bates vs. U.S. champion Stratford Raybestos Cardinals, Conn. Royal Athletic Park.**

**1, 3 and 6:30 p.m. — Heywood Men's League: Taylor House Movers vs. Castle Properties (doubleheader), Webb and Trace vs. Remco Office Systems, Haywood Avenue Park.**

**1 p.m. — Stuffy McGinnis Men's League: Sooke Merchants vs. Ingraham Hotel, Sooke Athletic Park.**

**6:30 p.m. — Sidney Men's Association: KOA Kampgrounds vs. Sidney Hotel, Sanscha Park.**

**BASEBALL**

**12:30 and 3 p.m. — Victoria Firefighters Senior Babe Ruth League: Evening Optimists vs. Domoney Shoes; Victoria Optimists vs. Peter Pollen, Henderson Park.**

**1 and 3 p.m. — Victoria Senior Amateur League: doubleheader, Campbell River vs. Gorge Hotel, Lambrick Park.**

**FOOTBALL**

**2 p.m. — Vancouver Island Bantam League: Playoff final, Oak Bay Crusaders vs. Saanich Hornets, Cedar Hill Park.**

### Monday

**SOFTBALL**

**6:30 p.m. — Sidney Men's League: Harvey's Sporting Goods vs. Tsawout, Sanscha Park.**

**6:30 p.m. — Victoria Senior Women's League: GSV Combos vs. MacDonald Furniture, Victoria Athletics vs. Colony Inn, Hyacinth Park.**

**BASEBALL**

**6:30 p.m. — Victoria Firefighters Senior Babe Ruth League: Cosmopolitan vs. War Amps, Henderson Park.r**

## *Baseball argument ends in hospital*

**BOSTON (UPI) — Brothers James and Francis Peters were hospitalized in stable condition but on the danger list Saturday after stabbing each other during an argument following Friday night's Boston Red Sox game.**

**Police said the brothers were found bleeding in their apartment. They said Francis apparently had slashed James with a knife and James retaliated with a boken bottle.**

**Francis, 52, suffered multiple stab sounds to the chest and abdomen. James 57, was wounded in the right leg. Apparently the argument concerned the Red Sox' 6-5 loss to the Yankees in New York, police said.**

## *Streak extended*

Seaboard Construction won its fifth straight game and moved to within four points of first-place Victoria Athletics Saturday night, in the Stuffy McGinnis Men's Softball League.

Wayne Forland's two-run homer with two out in the top of the seventh inning broke a 2-2 tie and lifted Seaboard to a 4-2 victory over the Athletics at Central Park.

Paul Morrison and Brian Grexton belted home runs in the fourth inning to tie the game after the Athletics had jumped to an 2-0 lead in the first inning.

Rick Bate cracked a double, two singles and scored a run in a losing cause.

Pete Devana, who came in in relief of Phil Berry in the first inning was the winning pitcher while Ken Fox took the loss.

| | | | | |
|---|---|---|---|---|
| Seaboard | 000 200 2 | 4 | 7 | 0 |
| Athletics | 200 000 0 | 2 | 8 | 1 |

Berry, Devana (1) and Robertson; Fox and Scotney. Home Runs: Seaboard — Forland, Grexton, Morrison.

6-26
Mercury Marine
sells
TRAILERS
800 Cloverdale Ave.

# Meet produces record displays

Simon Hoogewerf, Patricia Wellman and Connie Polman-Tuin were the most spectacular performers as the annual "Y"-Times track and field meet got underway Saturday at Centennial Stadium.

A member of the Abbotsford track club, Hoogewerf set a B.C. age-group record with a time of 4:16.7 (the old record was 4:17.4) in the bantam boys 1500 metres.

Miss Wellman of Victoria Flying "Y" tied the bantam provincial high jump record witha leap of 1.60 metres and handed Miss Polman-Tuin her only defeat of the day.

Miss Polman-Tuin finished second in the high jump but won the 80-metre hurdles in 12.3 seconds, the long jump with a leap of 6.01 metres and the bantam discus with a throw of 31.02 metres.

Vancouver Olympic club runners won the senior sprints. Tom Dickson won the 100 metres while Frank Martlatt of Esquimalt was second and Margo Howe won the women's 100 metres with Gail Gummer of Esquimalt second and Cheryl Blevins of Mercuries third.

Vikki Walker of Richmond Kejakes won the juvenile girls hurdles with a time of 14.7 while Robert Rowe of Seattle won the juvenile boys hurdles with a time of 15.5 seconds.

The meet involving nearly 1000 athletes from B.C., Oregon, Alberta and Washington resumes today at 10 a.m.

# Courageous tops yachting trials

NEWPORT, R.I. (UPI) — The first set of trials in the America's Cup Competition ended Saturday with a round robin that left 1974 cup winner Courageous way ahead of the two other American 12-metres seeking to defend yachting's most prestigious prize.

Courageous, with Atlanta Braves owner Ted Turner at the helm, racked up two wins. In the first race, Courageous walloped San Diego sailmaker Lowell North's enterprise by 2:36. In the second contest, Courageous came in 26 seconds ahead of Independence, skippered by Marblehead, Mass., sailmaker Ted Hood. An unusual third race was held and Independence beat Enterprise by 1:27.

Twenty-knot winds and seven-foot swells kept the boats moving rapidly — or not at all — depending on whether they were going into or against the current. All three races were five miles instead of the six 12-mile legs which had been run in the two daily races all week.

Courageous was the over-all winner of the first set of preliminary races with a 7-1 record. However, only once since 1958, when America's Cup sailors switched to 12-metre yachts, has the winner of the June trials gone on to defend the cup against the foreign challenger in September.

Enterprise ended the week with a 4-6 record, while Independence was 2-6. Further trials are set for July 16-27 and Aug. 16 to Sept. 8.

The New York Yacht club will then pick one of the three American boats to defend the cup against a foreign challenger in the best-of-seven America's Cup series, which begins Sept. 13.

Separate trials are planned for the foreign yachts from France, Sweden and Australia starting Aug. 4. One yacht is chosen as the foreign challenger.

*Dave Mick*
. . . strong finish

## Bionda sharp

VANCOUVER (CP) — Jack Bionda and Kerry Gallagher each scored three goals to lead New Wesminster Salmonbellies to a 16-15 win over Vancouver Burrards Friday in an exhibition old-timers' lacrosse game before about 2,000 fans. Bionda, now living in Huntsville, Ont., also got four assists.

save money on staff uniforms . . . with
Unitog
UNIFORMS
CALL 382-4266
AND RENT THEM!
from NU-WAY Cleaners
Avoid the Capital outlay of purchasing uniforms
No cleaning or repair bills, only a small weekly charge
The right size for every employee even as staff changes
420 WILLIAM ST.
Your Unitog Rep. — Nu-Way Cleaners
4-2

C-FAX 1070
AND
TOTEM TRAVEL
PRESENT
Mariners BASEBALL
ESCORTED TOURS FROM VICTORIA
DEPARTING FRIDAYS
JULY 22, 29
AUG. 05, 19
SEPT. 09, 23 ..... FROM $68.00* per person
*INCLUDES Twin room (sharing basis) in downtown Seattle for 2 nights, roundtrip fare on the "Marguerite", transfers and taxes, one $3.00 meal coupon, loge seat for one MARINERS' home game on Saturday.
3-NIGHT PACKAGE ALSO AVAILABLE
NAME .....
ADDRESS .....
.....
TEL. HOME ..... BUS. .....
DEPARTURE DATE .....
NUMBER IN PARTY .....
FOR RESERVATIONS — MAIL COUPON TO:
TOTEM TRAVEL, 1686 HILLSIDE AVE., VICTORIA
OR PHONE ONE OF OUR OFFICES.
TOTEM TRAVEL
Mayfair 386-3277, Mayfair Shopping Centre, Victoria
Hillside 595-1181, Hillside Shopping Centre, Victoria
Duncan Mall 748-2594 Port Alberni 723-8138
6-25

While in Vancouver Stay with us!
We are conveniently located across the street from the Pacific Stage and "Airporter" bus depot, steps from downtown, Gastown, Chinatown, major shopping malls, and the Queen Elizabeth Theatre.
$22 single/$28 twin-double.
(Commercial single $20.)
For reservations call us collect.
Sandman INN
180 West Georgia St.,
Vancouver, B.C.
(604) 681-2211 Telex 04-51540
Other locations:
Blue River • Cache Creek • Cranbrook • Edmonton • Kamloops
Kelowna • McBride • Prince George • Princeton • Revelstoke
Smithers • Terrace • Vernon • Williams Lake

the Bay
FISHING SPECIALS
Prince Crab Pot
2-door crab pot locally made is collapsible for easy storage. Black. Regular 12.98
Special, 10.99
Jimmy Gilbert Dodger
28 cm. stainless flasher is one of the most favorite locally.
Only, 3.79
No. 40 Pirkens Lure
The latest in drift fishing lures with built-in bend making it flutter like a wounded anchovy. Reg. 2.29
Special, 1.99
8.4-lb. Cannon Ball
Downrigger weight of pure lead with non-rust wire loop. Reg. 5.98
Special, 4.99
Daiwa Spinning Reel 4000c
Large capacity silver spool holds 300 yds. of 15-lb. test line. Right or left hand retrieve. 2 steel ball bearings.
Only, 39.98
Daiwa Swinger Rod 2627
A good match up with the 4000c Daiwa reel. 9 ft. with lots of backbone for heavy duty "shore casters". Maroon.
Only, 22.98
Daiwa Spinning Reel 2600c
Has one ball bearing and right or left hand retrieve. Can hold 200 yds. of 15-lb. test line.
Only, 30.98
Peetz Planer Rod No. 4601
One piece for "true" bend is a Becher Bay favorite for plain or braided monel.
Only, 49.98
Stainless Treble Hooks
Eagle Claw brand in sizes 1 and 2 suitable for anchovy bait. Box of 50, regular 12.98.
Special, 10.99
Oki Chinook Flashers
Practically indestructible dodger with the Mylar sealed inside. Ball bearing front end. Guaranteed against leakage. Regular 4.98.
Special, 3.99
Seven Strand Gurdy Wire
200 yards of 135-lb. test downrigger cable of a stainless brown twist. Regular 29.98
Special, 19.99
Sale prices in effect through June 30 while quantities last.
Sporting Goods, Downstairs
Hudson's Bay Company

TRUCK SALE DAYS CONTINUE 'TIL JUNE 30 at Millstream
with every truck sold . . . you'll get "AT NO EXTRA COST" 23 CHANNEL JOHNSON C.B. RADIO and ANTENNA installed
LISTEN HERE.
CHOOSE FROM
Trucks . . . Vans . . . Suburbans . . .
Blazers . . . ½ and ¾ Ton Trucks . . .
1 Tons . . . Crew Cabs
'77 CHEVROLET ¾ TON LONG WHEELBASE PICKUP
Stock No. XP1433 350 V8 engine, power steering and brakes, 4-speed transmission, dual tanks, heavy duty suspension, rear step bumper, dark yellow with buckskin trim.
WITH CB INSTALLED $6603
'77 CHEVROLET ½ TON LONG WHEELBASE VAN
Stock No. XV1052 6 cylinder, automatic, power steering and brakes, side door glass, rear door glass, below eye line mirrors, auxiliary seat, heavy duty suspension, red with red interior.
WITH CB INSTALLED $6151
'77 CHEVROLET ½ TON PICKUP
Stock No. XP4952 Long wheelbase wide side box, 6 cylinder engine, automatic transmission, heavy duty chassis equipment, radio, power brakes, step bumper, fawn with green interior.
WITH CB INSTALLED $5462
'77 CHEVROLET ½ TON SHORT WHEELBASE VAN
Stock No. XV7112 6 cylinder, automatic, rear door glass, side door glass, auxiliary seat, white with blue trim.
WITH CB INSTALLED $5369
'77 CHEVROLET BLAZER 4x4
Stock No. XL8244 350 V8, 4 speed, power steering, power brakes, radio, skid plate, tow hooks, 10.00 x 15 tires, rear seat, dual exhaust, gauges, yellow with buckskin trim.
WITH CB INSTALLED $8803
'77 CHEVROLET ¾ TON SUBURBAN
Stock No. XL0054 350 V8 engine, 4 speed transmission, power steering, power brakes, heavy duty suspension, large fuel tank, radio, rear seat, gauges, below eye line mirrors, two tone red and white with red interior.
WITH CB INSTALLED $9047
'77 CHEVROLET 1 TON PICKUP
Stock No. XP9936 On dual rear wheels, 350 C.I.D. V8, automatic, power steering, power brakes, auxiliary fuel tank and skid plates, auxiliary battery, radio, Scottsdale equipment with 10,000 GVW, two tone bronze and fawn with buckskin interior.
WITH CB INSTALLED $9087
'77 CHEVROLET ½ TON PICKUP
Stock No. XP3118 Heavy duty chassis equipment, below eye line mirrors, 6 cylinder, automatic, power steering, power brakes, radio, rear step bumper, Scottsdale equipment, dark red with fawn vinyl trim.
WITH CB INSTALLED $6289
"We'll try a whole lot harder"
• ON THE SPOT GMAC FINANCING •
Millstream CHEVROLET LTD. 474-1211 (D.L. 01384A)
1730 Island Highway Victoria, B.C.
TRANS-CANADA HIGHWAY
ISLAND HIGHWAY
ON YOUR WAY TO COLWOOD YOU CAN'T MISS US!
OPEN MON.-FRI 8:30 a.m. to 9 p.m. SATURDAY 8:30 a.m. to 6 p.m.
6-26

# Brenda, Peter earn net titles

Peter Smythe and Brenda Cameron captured the singles titles in the Oak Bay Lawn Tenins Club championships Saturday.

The sixth-seeded Smythe defeated fifth-seeded Tony Simnett, 7-5, 6-3, in the men's final, while top-seeded Miss Cameron crushed Andrie Levey, 6-0, 6-1, in the women's final.

Simnett had beaten top-seeded Neil Coutts and fourth-seeded Scott Braley on his way to the final, while Smythe had upset third-seeded Marty Taylor and second-seeded John Nichol.

Taylor and Smythe teamed up to win the men's doubles championship with a hard-fought 6-3, 4-6, 6-2 win over Simnett and Coutts.

Miss Cameron and Miss Levey defeated Sally Hemeon and Wendy Cubbage, 7-6, 4-6, 6-4, in an exciting women's doubles final.

Miss Cameron earned a third title when she paired with Simnett to defeat Lachmund and Damaras Hurley, 7-5, 7-6, in the mixed doubles final.

# Wimbledon favorites pressed before reaching quarterfinals

LONDON (AP) — Jimmy Connors, in and out of trouble all day, finally overcame the challenge of another former champion, Stan Smith, and joined three other American men Saturday in the quarter-finals of the Wimbledon tennis championships.

Connors edged Smith 7-9, 6-2, 3-6, 6-3, 6-3 in a four-hour thriller that finally saw the 1972 All-England champion falter at vital points and throw away his chance for an upset.

Meanwhile, defending-champion Chris Evert and Billie Jean King, six times the women's Wimbledon champion, both escaped trouble to advance to the next round and set up a quarter-final meeting of the top seed vs. the sentimental favorite.

The other American men who made it to the quarter-finals were 18-year-old John McEnroe, Vitas Gerulaitis and Billy Martin.

McEnroe, ranked No. 270 in the United States, downed Sandy Mayer of the U.S., 7-5, 4-6, 6-3, 6-1; Gerulaitis defeated Dick Stockton of the U.S., 6-1, 6-4, 3-6, 6-4, and Martin fought for four hours to dispose of the last British hope, Mark Cox, 3-6, 6-3, 6-4, 0-6, 9-7.

The men's quarter-finals lineup is Connors vs. Byron Bertram, South Africa; McEnroe vs. Phil Dent, Australia; Gerulaitis vs. Martin, and defending champion Bjorn Borg, Sweden, vs. Illie Nastase, Romania.

Evert fell behind in both sets, 1-5 in the first and 0-2 in the second, before rallying to beat South African Greer Stevens 8-6, 6-4. King rebounded to oust Marise Kruger, another South African, 4-6, 6-0, 6-1.

The women's quarter-final lineup has Evert vs. King; Virginia Wade, England, vs. Rosie Casals; Kerry Reid, Australia, vs. Sue Barker, England, and Betty Stove, Netherlands, vs. Martina Navratilova.

Smith, who has seen many lean years since his Wimbledon triumph, found his old form in fits and starts and threatened to oust Connors, the 1974 champion.

For long spells Smith scored regularly with his first service and looked capable of winning. But there were fatal periods in which his service lapsed, and that was when Connors came back.

The last game of the first set was as good as any Smith played in his heyday, when he was the top player in the world. He hit a superb running forehand pass and passed Connors twice more for a decisive service break.

The match flowed back and forth to two sets all, but Connors took a 2-0 lead in the final set and Smith's brave bid appeared over.

Suddenly, though, Smith leaped to life again, collared Connors' service and raced to a 3-2 lead. The 8000 fans at Wimbledon's No. 1 court were all for Smith and the excitement reached fever pitch.

Serving for a 4-3 lead, Smith hit a tremendous ace and reached 40-30. Then he unaccountably failed with two simple volleys and lost the game.

They were the last of many vital mistakes by Smith. Throughout the match, Smith missed chances to upset the man he has not beaten since 1974.

This time, Connors was in the mood to finish off his man and he won the last two games, dropping only three points.

McEnroe joined a small band of players who have reached the Wimbledon quarter-finals after playing through the qualifying tournament.

"I didn't even imagine I would get through the qualifying and make the tournament," McEnroe said after eliminating Mayer with the best serving and volleying of his life.

The day's most gallant loser was Tim Gullikson, the right-handed half of the Onalaska, Wis., twins. After his third five-set marathon in successive rounds, he was ousted by Dent, who won 6-3, 3-6, 9-8, 1-6, 9-7.

Borg, the defending champion, overcame Wojtek Fibak of Poland 7-5, 6-4, 6-2; Nastase came from behind to defeat Tom Okker of the Netherlands 6-8, 6-4, 6-4, 6-4, and Bertram ousted Kim Warwick, Australia, 6-3, 6-2, 7-5, in the other men's fourth-round matches.

Miss Evert, who had lost only seven games in three previous rounds, found herself struggling in cold, threatening weather Saturday. In the early stages, Stevens took a series of points by hitting in front of Miss Evert, who seemed uncomfortable at the net.

But Evert finally showed the form that has made her the No. 1 female in the world, getting out of trouble by saving two set points at 1-5, taking the lead at 7-6 and taking the first set.

Stevens immediately broke Evert in the second set for a 2-0 lead, but the champion tied it with a break of her own. Evert finished the 10th game with a backspin forehand that just cleared the net and dropped dead.

King, making her major-tournament comeback at Wimbledon, recovered quickly after losing the first set to Kruger. Back in winning form, King lost only one game in the final two sets.

# Ballesteros wins playoff

LONDON (AP) — Spain's 20-year-old Severiano Ballesteros defeated 19-year-old local hopeful Nick Faldo in sudden-death playoff Saturday to win the $51,000 International Golf Championship at Moor Park.

Ballesteros won with a birdie four at the first extra hole to earn the first prize of $10,200.

At the start of Saturday's final round, Ballesteros, at 207, was leading Faldo by one stroke. Ballesteros shot a final-round 69 for a 276, but Faldo fired a 68, finishing with a birdie on the 18th hole.


WEEKEND SPECIAL!
1977 CHRYSLER NEW YORKER BROUGHAM
4-DOOR HARDTOP
A truly luxury automobile containing all the options you will enjoy such as air conditioning, cruise control, AM/FM stereo, power door locks, windows, seat, etc. This unit is being driven by our General Sales Manager.
MONDAY SPECIAL ..... $9372
• 3 YEARS' OIL CHANGES
at no extra charge per manufacturer's specifications
HOURS: Mon.-Fri. 9-9, Sat. 9-5
819 Yates St.
VICTORIA DODGE CHRYSLER ON YATES
(D.L. D-00867A) 384-8174



WEEKEND SPECIAL!
1977 DODGE CHARGER S.E. 2-DOOR HARDTOP
A very sporty unit with a long list of options including power windows, seat, brakes and steering, bucket seats and stereo tape, AM radio. Stock No. 7002.
MONDAY SPECIAL ..... $6468
• 3 YEARS' OIL CHANGES
at no extra charge per manufacturer's specifications
HOURS: Mon.-Fri. 9-9, Sat. 9-5
819 Yates St.
VICTORIA DODGE CHRYSLER ON YATES
(D.L. D-00867A) 384-8174


# Rutledge seeks third junior title

Island Open champion Jim Rutledge is seeking a record-tying third title in the 1977 Victoria Junior golf championship.

The 36-hole tournament starts Wednesday at Victoria Golf Club and concludes Thursday at Cedar Hill.

Rutledge, an 18-year-old who is a member of Uplands and Cedar Hill, won the championship in 1974 and 1975, but last year finished second to Dave Rands of Victoria. Rands, now a member of Uplands, is ineligible this year.

Jim Squire, Ken Lea and Bob Hunt are the only three-time winners of the junior championship. Squire won in 1939, 1940 and 1941, Lea was champion in 1944, 1945 and 1946 and Hunt won in 1961, 1962 and 1963.

Juniors must present their BCGA handicap cards prior to teeing off both days. The cards should be updated in advance of the tournament.

8 a.m. — P. Ash (C), D. Elder (U), B. McLean (C), B. Barlow (C).
8:07 — D. Ash (C), P. Cottrell (GV), R. McLean (C), B. Garside (V).
8:14 — R. Faithfull (C), M. Jackson (CH), D. Stubbs (GM), T. Cannon (U).
8:21 — Steve Holroyd (GV), D. Goronuk (C), C. Jenkins (V), R. Milligan (C).
8:28 — Scott Holroyd (GV), D. Kerr (C), G. Carlow (U), R. Gibson (CH).
8:35 — J. Ferguson (CH), C. Mantic (C), P. Venning (V), B. Germaine (GV).
8:42 — G. Barlow (C), S. Stratford (CH), B. De Girolamo (GV), J. Elder (U).
8:49 — R. Bourque (CH), B. Harrison (GV), D. Singlehurst (C), M. Cellan (U).
8:56 — D. Goulding (CH), B. Fowles (V), T. Salt (C), K. Taylor (CH).
9:03 — Starter's Time.
9:10 — J. Oliver (U), M. Milligan (C), D. Howe (GV), S. Ray (CH).
9:17 — L. Sawchuck (U), J. Mahovlic (C), E. Beauchemin (GM), C. Dowds (CH).
9:24 — B. Rands (CH), J. Rutledge (U), R. Harrington (CH), R. Neil (GM).
9:31 — R. Reynolds (U), B. Couper (CH), B. Chapman (U), A Bruce (GM).
9:38 — D. Birtwistle (C), G. Andrew (C), B. Gilnooly (GV).
9:45 — K. Bently (C), G. Spencer (C), M. Jongerhuis (C).
9:52 — R. De Boice (C), N. O'Leary (C), A. N. Other.
9:59 — R. Reside (C), T. Layman (C), D. Elliott (S.S.).
10:06 — Starter's Time.
10:13 — G. McDonald (C), D. Faithfull (C), K. Noble (S.S.), L. Reibin (C).
10:20 — A. Shumanski (C), G. Bishop (GM), S. Wallis (C), C. Hanson (V).
10:27 — D. Wallis (C), B. Hamersly (V), R. Boomer (C), G. Tremblay (GM).
10:34 — C. Stoker (C), R. Hansen (G.V.), S. Manzer (C), M. Avison (CH).
Key: CG-Cedar Hill, GV-Gorge Vale, V-Victoria, SS-Salt Spring Island, C-Colwood, U-Uplands, GM-Glen Meadows.

# Brothers take over control of Barons

RICHFIELD, Ohio (AP) — The continuing saga of the Cleveland Barons reached yet another plateau Saturday as the Gund brothers, George and Gordon, officially took control on the National Hockey League team.

Majority owner Gordon Gund III, a native Clevelander and, along with his brother, heir to a banking fortune, announced the loose ends have been tied off on the sale of the team for $5.3 million in cash and notes.

Gund named Peter Larson, president of the Richfield Coliseum where the Barons play, as president of the new Ohio Barons, Inc., then announced Harry Howell has been elevated from acting general manager to the fulltime position and that coach Jack Evans has agreed to a new contract.

Gund said the sales agreement calls for payment of $500,000 in cash and $3 million notes to San Francisco businessman Mel Swig, who brought the barons here from California and in Cleveland. season. It also calls for payment of $1.8 million in notes to Charles O. Finley, who owned the barons when they were operating out of Oakland, Calif., as the California Seals.

The Barons, and Swig, lost an estimated $2 million last season, and Swig dropped an estimated $5 million during his three-year stewardship of the team. Gund was a minority owner under Swig, both in california and in Cleveland.

Larson said the team's front office staff has already been working on a new, stronger marketing approach to the area; ticket prices will be slashed, with the top price scaled down from $10 to $8.50, and the schedule is likely to be more enticing the second time around.

Last year, the barons, playing in the same building with the established Cleveland Cavaliers of the National Basketball association, wound up with only five weekend playing dates. Howell said Saturday they have submitted 18 weekend dates to the NHL schedulemakers for possible use.


THEY'RE BACK
1977 VICTORIA DOLLAR
NOW AVAILABLE AT MAJOR BUSINESSES THROUGHOUT GREATER VICTORIA
SECOND OF A SERIES OF FIVE COMMEMORATIVE COINS DEPICTING THE ARCHITECTURAL HERITAGE OF VICTORIA
$ Official Souvenir of Victoria
$ The Currency of Victoria Until September 30, 1977
$ Limited Quantity Minted
$ 24K Gold Available on Request at the Visitors Information Centre
$ Limited Silver Edition Available
• ADD TO YOUR COLLECTION NOW
• ASK FOR YOUR DOLLAR AT YOUR FAVOURITE BUSINESS OUTLET
ISSUED BY THE GREATER VICTORIA VISITORS INFORMATION CENTRE
6-11 786 GOV'T ST., VICTORIA, B.C. 382-2127


# Wakeham, Donaldson lead golf competition

Bill Wakeham and Dave Donaldson are the point leaders following four tournaments in the annual Winspear Cup golf competition.

The Cowichan pro has 170 points for an 80-point lead over Don Billsborough of Uplands, while Donaldson of Gorge Vale leads the amateurs with 230 points, 35 more than clubmate Grant Milliken and Sandy Harper of Nanaimo.

There are eight more tournaments in the competition. At the end of the season the top ten amateurs and top ten pros will playoff in a match-play tournament for the Winspear Cup.

The top 20 golfers in each tournament earn points with 100 points for a victory down to 10 points for finishing 20th. The only exception is the Island Open, which is worth 150 points to the winner, 100 to the runner-up, 90 points to semi-final losers, 75 points to quarter-final losers and 45 points to all those defeated in the eights. The medallist also receives 45 points.

Remaining tournaments are: The West Coast Open which ends today at Port Alberni; Cowichan Open, July 1-2; Nanaimo Realty and North Island Open, Comox, July 9-10; Campbell River Amateur, July 16-17; Molsons Esquimalt Amateur, July 30-31; Nanaimo Amateur, Aug. 11-13; Cedar Hill Labor Day Open, Sept. 3-4; Mount Brenton Open, Sept. 10-11.

AMATEURS: 1. Dave Donaldson (GV) 230. 2. Grant Milliken (GV) and Sandy Harper (Nan) 195; 4. Jim Rutledge (CH-U) 180. 5. Jeff Jones (RC-GV) 172½, 6. Steve Hambleton (RC) 130, 7. Carl Schwantje (V) 120, 8. Gord Rands (U) 115. 9. Dave Anderson (V) 102½. 10. Ted Sarkissian (GV) 100. 11. Aren Fredericksen (Nan) and Jeff Wylie (Nan) 97½. 13. Alec Forward (Cow) 90. 14. Brian Gandy (RC) 87½. 15. Andy Baraniuk (Cow), Rick Kent (GM) and Phil Scott (GM) 85.

PROS: 1. Bill Wakeham (Cow) 170. 2. Don Billsborough (U) 90. 3. Lyle Crawford (CH) and A. Robertson (GM) 77½. 5. John Morgan (U) 75. 6. Doug Mahovlic (V) 30.


The Original Knight SOLUNAR TABLES When To Fish Or Hunt


According to the Solunar Tables calculated for this area, the best times for hunting and fishing for the next 10 days will be as follows (Times shown are Pacific Daylight times):

| A.M. Minor | A.M. Major | P.M. Minor | P.M. Major |
|---|---|---|---|
| TODAY | | | |
| 12:45 | 7:30 | 1:25 | 8:00 |
| TOMORROW | | | |
| 1:40 | 8:20 | 2:15 | 8:50 |
| TUES., JUNE 28 | | | |
| 2:30 | 9:15 | 3:05 | 9:45 |
| WED., JUNE 29 | | | |
| 3:25 | 10:15 | 4:00 | 10:45 |
| THURS., JUNE 30 | | | |
| 4:25 | 11:10 | 5:00 | 11:40 |
| FRI., JULY 1 | | | |
| 5:20 | — | 5:55 | 12:10 |
| SAT., JULY 2 | | | |
| 6:20 | 12:40 | 6:55 | 1:10 |
| SUN., JULY 3 | | | |
| 7:20 | 1:45 | 7:55 | 2:10 |
| MON., JULY 4 | | | |
| 8:25 | 2:45 | 8:55 | 3:10 |
| TUES., JULY 5 | | | |
| 9:25 | 3:40 | 9:50 | 4:00 |

Major periods, lasting 1½ to 2 hours are shown in bold.
Minor periods, shorter duration, light type.


ATTENTION
VICTORIA CITY TAXPAYERS
Real property tax statements for 1977 have now been mailed. If you have not received your 1977 tax statement please contact City Hall at 385-5711, local 226. Taxes must be received in the Collector's Office by 4:30 P.M. on the due date of June 30th, 1977 to avoid penalty.
PENALTY OF 5 PER CENT
will be added on July 4th, 1977 to all outstanding 1977 taxes as of the aforementioned closing date and time. Home Owner grants which have not been applied for by June 30th are considered outstanding taxes and will also be subject to penalty. It is not necessary to make a payment in order to claim the Home Owner Grant.
City Hall, Victoria, B.C.
June 4th, 1977
MASON A. SHELDRICK
Municipal Collector



Be Ready For Summer Driving
Pre-Holiday Inspection
Dodge CHRYSLER Dodge Trucks SALES/SERVICE
☐ Check Brakes and Adjust
☐ Check all Lights and Align
☐ Check Exhaust
☐ Check Tires
☐ Check Steering
☐ Check Cooling System
☐ Check "U" Joints
☐ Electronic Engine Test
$23.50 For Most Cars.
VICTORIA DODGE CHRYSLER
SERVICE DEPT. 384-8174
(D.L. D00867A)
OFFER GOOD UNTIL JULY 15/'77
6-25



Newspaper Carriers Already Have SUMMER JOBS!
For a little spare time each day Newspaper Carriers have a profitable summer job with a monthly income to save for further education, or to spend for fun and summer activities.
They also have the further opportunity to win prizes of all kinds, or extra cash for their sales abilities in obtaining new profitable customers.
It's not too demanding, and a profitable way to spend a few hours each week and give yourself a summer job.
Fill in the Application Below if You Would Like a Summer, or Permanent Job, and We Will be in Touch with You.
The Daily Colonist
Circulation Department
2621 Douglas St., Victoria, B.C. V8W 2N4
Yes, I'm interested in the earnings and other benefits from a Newspaper Route and would like an opportunity in my neighborhood.
☐ Summer months only ☐ Permanent route
NAME ..... AGE .....
ADDRESS .....
TELEPHONE ..... Grade .....

# Sound Reason wins muddy Queen's Plate

TORONTO (CP) — Sound Reason, ridden by Robin Platts, overtook favored Northernette in the stretch Saturday to win the 118th running of the 1¼-mile Queen's Plate for owner Jack Stafford of King, Ont., before a crowd of 32,660.

The win came on a sloppy track as a result of rain which fell overnight and for most of the earlier races at Woodbine race track. Finishing third in the $133,135 race for Canadian-bred three-year-old thoroughbreds was Giboulee.

Sound Reason increased its career earnings to $264,870 from nine wins in 17 starts. The colt, a son of Bold Reason, was kept off the early pace set by Plus de Rien and Northernette, then rallied just past the top of the stretch to beat Northernette by half a length.

Plus de Rien, a 25-to-1 shot owned by Ted and Jack Burnett of King, held the lead for most of the race with Northernette, ridden by 48-year-old Avelino Gomez, chasing him.

Sound Reason, which went to the post at odds of 3 to 2, returned $5.10, $2.60 and $2.30. Northernette, the 7-to-5 favorite, paid $2.60 and $2.50, while Giboulee, owned by Jean-Louis Levesque of Montreal and ridden by Jean Curguet, returned $2.50.

Northernette earned $26,627 for Syl Asadoorian of Cambridge, Ont., and Sam Cosentino of Toronto. Levesque collected $13,313 and Ruth McCullough of Toronto got $6,656 when Pro Consul finished fourth in the eight-horse field.

Crossword Puzzle, owned by Ernie Samuel of Oakville, Ont., was a late scratch.

## Canadian-bred favorite wins

**NEWBRIDGE, Ireland (AP) — Jockey Lester Piggott and his Canadian-bred mount, The Minstrel, pulled off the double at the Curragh race track today when the winner of the English Derby stormed through the finish to win the Irish Sweeps Derby over 1½ miles.**

**Second was Lucky Sovereign, ridden by Frankie Durr, and third was Classic Example with English champion jockey Pat Eddery up.**

**The Minstrel, a son of E. P. Taylor's famous Northern Dancer, was the favorite in the field of 15 starters.**

**It was Piggott's fourth win in the Irish Sweeps Derby and seventh win for The Minstrel's trainer, Vincent O'Brien.**

**The win was worth $123,755 to The Minstrel's owner, English soccer pools tycoon Robert Sangster.**

**Tommy Carmody, on the lightly-regarded King Ashoka, shot ahead from the gate and established a lead of several lengths over the field, with The Minstrel well back.**

## McTear tops sprint field

GELSENKIRCHEN, West Germany (AP) — Houston McTear, one of several United States starters running as unofficial entrants, took the 100-metre dash in 10.26 seconds, and the American men moved to a 49-46 lead Saturday over West Germany in a two-day track and field meet. The American women trailed the Germans 52-42 after the first day of the meet.

## Course spooks pacesetters

OAK BROOK, Ill. (AP) — The Butler National golf course spooked pacesetters with double bogeys Saturday in a wild third round that left Tom Watson, Wally Armstrong and Tom Weiskopf tied for the Western Open lead, each with two-under-par 214s.

Watson, the leading money earner of 1977 who has won the Masters and two other tournaments this year, rattled around for a 75. Water cost him two strokes to par on the 10th and 13th holes.

Meanwhile, Armstrong, who never has won a tour event, and Weiskopf rallied with 69 and 70, respectively, to draw abreast.

A dozen players were separated by only two strokes, setting up a frantic finale today for the $40,000 first prize.

One stroke from the leader were Andy North, Gary McCord, Bill Kratzert, Johnny Miller and Dave Eichelberger.

At even par 216 were Phil Hancock, who was tied with Watson for the lead at 45 holes, then collapsed with double bogeys at the 10th and 18th for a 75; Mike McCullough with 74; J. C. Snead 72 and Rik Massengale 71.

North, who shared the 36-hole lead with Watson, blew to a 76. McCord had 75 with two double bogeys and Kratzert steered to regulation 72.

Miller made his move with a 69 and Eichelberger, who had the lead to himself on the back side before bogeying two of the last three holes, finished with 71.

Stringing out behind were U.S. Open champion Hubert Green and Arnold Palmer at 223 and defending champion Al Geiberger at 227.

| | |
|---|---|
| Tom Watson | 70-69-75—214 |
| Tom Weiskopf | 75-69-70—214 |
| Wally Armstrong | 72-73-69—214 |
| Dave Eichelberger | 72-72-71—215 |
| Johnny Miller | 72-74-69—215 |
| Andy North | 69-70-76—215 |
| Bill Kratzert | 72-71-72—215 |
| Gary McCord | 67-73-75—215 |
| Mike McCullough | 76-66-74—216 |
| Phil Hancock | 71-70-75—216 |
| J. C. Snead | 70-74-72—216 |
| Rik Massengale | 71-74-71—216 |
| Curtis Strange | 71-72-74—217 |
| Bob Gilder | 71-75-71—217 |
| Mac McLendon | 70-75-72—217 |
| Tom Kite | 73-73-72—218 |
| John Lister | 73-72-73—218 |
| Victor Regalado | 70-79-70—219 |
| Hale Irwin | 72-74-73—219 |
| Gil Morgan | 74-72-73—219 |
| Wayne Levi | 74-76-69—219 |
| George Burns | 75-75-69—219 |
| Howard Twitty | 75-71-73—219 |

*Bowling roundup*

## Championship bid spoiled

By REG REYNOLDS

Jessie Kinneard and Flora Martin had their B.C. championship bid spoiled by fellow Victorians Ethel McFarlane and Jean Fullard Saturday.

Mrs. McFarlane and Mrs. Fullard of Lake Hill defeated the Burnside pair, 29-16, in the fourth-round match of the six-team provincial women's pairs tournament at New Westminster.

Both teams are 2-2 going into today's final round and will play for runner-up honors. Dorothy Macey and Selina Silva meet Kathy Finch and Stella Larochelle in an all-Vancouver South final, both have 3-1 records.

★ ★ ★

The Lake Hill pair of Francine Lenders and Cec Sarles captured the Baker Cup last week at Victoria West. They defeated Kay Drozdowski and Rae Martin of Vic West, 14-13, in the final.

Phyllis Friedman and Vee Hewins of Victoria finished third and Marie Sage and Marge Atherton of Burnside were fourth.

Leona Patterson and Ivy McLeod of Burnside defeated Vilsie Wright and Hazel Brown of Vic West, 13-9, in the "B" final while Marie Stanley and Sadie McArthuer of Victoria finished third and Ella Davis and Bertha Skinner of Victoria were fourth.

★ ★ ★

In the men's Zone pairs at Victoria club, Jim Allen and Andy Reid of Victoria West lead their section with a 3-0 record while four teams are tied with 2-2 records in the other section. The tournament concludes today.

**GREEN PIECES** — Women bowlers will play for the Flora Martin Trophy and Nanaimo Trophy Saturday at Burnside but will move to Beacon Hill greens for the finals in the evening ... The men have the Peace Cup competition Saturday at Victoria and the Cross Cup July 4-8 at Burnside.

★ ★ ★

**ALLEY NOTES** — For the first time in the history of B.C.'s participation in the All-American Youth Bowling Tenpin championships all four provincial team members are from Victoria. **Debbie Norton** and **Doug Bull** are the scratch candidates while **Lorne King** and **Barbara Thompson** are the handicap representatives. Their coach is **Jack Williams** of Victoria and they'll bowl for $1000 scholarships in the regional championships Friday and Saturday at Missoula, Montana ... **Sgt. G. R. Green,** information officer for CFS Sioux Lookout wrote to let us know that Canadian fivepin singles champion **Lil Davis** is a former Victorian. Now stationed at Sioux Lookout Master Corporal Davis averaged 244 and rolled 385 in her final game to win the gold medal.

## Veteran shares women's lead

PLYMOUTH, Ind. (UPI) — Veteran Mickey Wright, in semi-retirement the past 10 years, fired a four-under-par 68 Saturday to grab a share of first place with JoAnne Carner going in to the final 18 holes in the $50,000 LPGA tournament.

The co-leaders were deadlocked at 138, six under par, over the Plymouth Country Club course. Today's winner collects $7,000.

Wright birdied five holes and her only bogey came on No. 13 when she three-putted from 25 feet. She only missed one green, the 11th, where she chipped in for a par.

Her best shot, she said, came on No. 9 when her drive landed behind a tree but she wedged her second shot to within six inches of the cup and holed it for a birdie.

Wright, the all-time LPGA leader with 82 tour victories, hasn't won a tourney since 1974.

Carner, the first-day leader with a 68, added a two-under-par 70.

Judy Rankin, winner at Noblesville, Ind., last week, was alone at 139 on rounds of 71 and 68. Tied at 140 were Pat Bradley, Debbie Austin, Chako Higuchi and Laura Baugh.

Baugh blew a chance to tie for the lead when she missed a 15-footer for a birdie on No. 15, then muffed a three-inch tap for a bogey. That left her so upset she also bogeyed No. 17, finished 69-71.

Jan Stephenson aced the par-three, 170-yard 16th hole with a seven-iron in shooting a two-round 141.

## Mill Bay spiel set

Mill Bay's second annual summer mixed curling bonspiel starts at 7 p.m. Tuesday at the Mill Bay Recreation Centre.

A total of 20 Island rinks have entered the four-event spiel which runs through to July 2.

First draws for all rinks:

**TUESDAY**

7 p.m. — Ray Hutchinson MB) vs Gerry Degoesbriand (PI), Ian Robertson (MB) vs John Carlos (MB), Tom Beggs (D) vs Peter Peterson (MB), Jeff Bulcock (MB) vs Gary Graham (MB), George Halkyard (MB), vs Gary Lamontagne VB), Jim Forrester (MB) vs Ron Burrows (MB).

9:15 p.m. — "B" Patrol (MB) vs Fred Duncan (D), Leo Trudell (MB) vs Pat Patterson (MB), Mickey Gagnon (MB) vs Ron Lee (MB), Ted Witzaney (MB) vs Ken McAlpine (MB), Judy Jeffery (MB) vs Len Champoux (JDF), Marlin Thompson (D) vs Stu Palfrey (PI).

**WEDNESDAY**

6:30 p.m. — Howie Valleau (D) vs Larry Easton (D), Ken Keiness (MB) vs Dennis King (MB), Paul Hollands (D) vs Brian Collison (Cran), Pearl Pears (MB) vs Frank Browne (MB), Tom Dickson (Nan) vs Gary Scott (MB), Brian Harrison (MB) vs Harold Champoux (MB).

8:45 p.m. — Pat Dunaway (MB) vs Peter Jonsson (V), Norm Strobbe (D) vs Bob Osborne (Nan).

Key: Nan-Nanaimo, V-Victoria, RCV-Racquet Club, MB-Mill Bay, JDF-Juan de Fuca, Pl-Playland, Cran-Cranbrook, D-Duncan.

## Vancouver leads inter-city cricket

Vancouver leads by 156 runs following the first day of the two-day inter-city cricket match with Victoria.

Carlton Chang scored 72 runs, Chris Van Twest batted for 56 runs and Polly Wijisekera contributed 47 runs as Vancouver declared at 251 runs for seven wickets Saturday at Beacon Hill Park.

Victoria had 95 runs for four wickets when play ended. Wallace Tait scored 52 runs and Steve Hanson had scored 29 runs not out.

Hanson topped the Victoria bowlers with two wickets for 21 runs, Malcolm Shanks took two wickets for 44 runs and Allan Carter took two wickets for 51 runs.

Play resumes at 10:30 a.m. today at Beacon Hill.

In a Victoria and District Association match, Castaways defeated Saanich by 10 runs.

Castaways scored 91 runs with David Shaw scoring 51 of them.

Saanich bowler Richard Butler took seven wickets for 30 runs but Saanich managed only 81 runs with Peter Howe scoring 34 and Howe scoring 25.

Alex Porter took five wickets for 42 runs for Castaways and Allen Rees took four wickets for 18 runs.

**THINK ABOUT YOUR SON, THE GOLFER!**

**EARLE DAVIES, head professional at the Gorge Vale Golf Club and Don Billsborough, head professional at the Uplands Golf Club, invite your son, the golfer, to join them at BILL MAWHINNEY'S International Golf Academy for Boys at the famous Meadowlands Golf and Country Club in Chilliwack. "This is the best gift ever for your son, the golfer", says Davies. "I've had lots of time in the last couple of years with BOB TOSKI, the famous American golf teacher, down in Florida, and I know he would be most impressed with Bill Mawhinney's setup at famous Meadowlands. For example, this year, we're having a portable instant replay television camera. We can SHOW your son, the golfer what he's doing—right there on the screen. Right there on the fairway." Billsborough agrees. "I know Mawhinney, and this golf academy is going to be the greatest." The International Golf Academy for Boys will be held July 11-15. The fee is $195 INCLUSIVE. All meals, all individual and group instruction, all television coaching, plus accommodation at the adjacent Sportsmen's Motel, all are included in the $195. fee! Your son, the golfer, will also receive FREE GIFTS, including one dozen Golden Ram Surlyn golf balls. Applications at Gorge Vale, Uplands and Cedar Hill golf clubs. Or phone Bill Mawhinney at famous Meadowlands, 792-2302. Your son, the television golfer, will thank you!**


HITACHI Luminar 1 Full Beam Colour
TOP VALUE COLOR TELEVISION
3 YEARS' WARRANTY LABOR PARTS PICTURE TUBE
5 YEARS' WARRANTY TRANSISTORS — SOLID STATE DEVICES
20" SETS AS LOW AS $499
ELECTRON TV SALES & SERVICE
100 BURNSIDE RD. W. 383-5432 6-3

NEED YOUR BODY REPAIRED? (CAR OR TRUCK)
FOR A FAST FREE ESTIMATE
QUALITY WORK
FAST SERVICE
SATISFACTION A MUST
VICTORIA DODGE CHRYSLER
Dealer Licence No. D00867A
819 YATES ST. 384-8174

BMW
Renovations Now Completed
Good selection of New
BMW CARS IN STOCK
for immediate delivery
SOME DEMOS
OPEN UNTIL 7 P.M. MON.-FRI., 5 P.M. SATURDAY
1750 GOVERNMENT
DL0062A 6-25 386-7508

CJVI/900 AND TOTEM TRAVEL
PRESENT
North America CHAMPIONSHIP INVITATIONAL FASTBALL
June 25 and 26
VICTORIA BATE
Canadian Champions
VERSUS
STRATFORD, CONNECTICUT
U.S.A. Champions
July 2 and 3
VICTORIA BATE VERSUS
SASKATOON
Runnerup Canadian Champions
SATURDAY DOUBLEHEADER BEGINS - 7 P.M.
SUNDAY DOUBLEHEADER BEGINS AT 1 P.M.
Reserve seat tickets on sale now at Memorial Arena box office and Hillside Mall ticket booth.
ALL GAMES AT ROYAL ATHLETIC PARK

VACATION SPECIAL
RENT NOW AND SAVE
1977 FORD F250 TRUCKS AND 8' OKANAGAN CAMPERS
$115 PER WEEK
Plus 10¢ Mile and Gas
Rates apply to all firm bookings made prior to June 30th, 1977, for the season to October 31, 1977.
Enquire about our rates for 9½ ft. units
EXECUTIVE CAR LEASE LTD.
6-11 1060 Yates St. (Div. of Peter Pollen Ford Sales Ltd.) 386-6666

NOW!!
LET'S CHECK UP ON YOUR
• ROOFING
• EAVESTROUGHING
• INSULATION
382-9181
1855 BLANSHARD
PARKER, JOHNSTON LTD.
6-25

Good Weekends
Bob Robertson ★ Noon til 6p.m.
CFAX 1070

OK TIRE STORES
SUMMER TIRE SALE
UNIROYAL
LIMITED TIME LIMITED STOCK
600-13 WHITEWALL PRICE INSTALLED AND BALANCED $28.75
OTHER SIZES ON SALE TOO
F78-14 NYLON WHITEWALL Price 31.95 INSTALLED BALANCED
WHEEL ALIGNMENT $11.95 REG. 13.95 MOST AMERICAN CARS
OK TIRE STORES
CASH AND CARRY
CHARGEX master charge
3030 NANAIMO ST.
386-3156
6-2

idealease
1977 CHRYSLER TOWN & COUNTRY STATION WAGON
440 V8 engine, automatic transmission, power steering, power brakes, air conditioning, AM/FM radio with stereo, automatic speed control, steel belt tires and much more.
$206.00 per month
36-month Net Lease
ENSIGN LEASE
CHRYSLER LEASING CARS·TRUCKS
1061 YATES AT COOK 386-2411
6-25

## Families share May honors

# Prince Crests

Heaviest chinook entered into the King Fisherman Contest in May was also the heaviest chinook ever recorded from Victoria's waterfront.

It was the 51.4-pounder landed by Tom Smith, just off the Victoria waterfront on May 30.

He tops the list of Prince Crest winners for May.

To win a Prince Crest for that month it took a 33-pound chinook, a 5.2-pound trout from a lake, a three-pound smallmouth bass, any trout from a river, any coho, and any tyee.

Last year's Fish of the Year winner, Don Erickson, won two Prince Crests in May, one for a 7.2-pound cutthroat from Cowichan River and one for a 12.9-pound steelhead from Chemainus River.

Jack Latham also won two Prince Crests, for a 9.12-pound steelhead from Nitinat River and one for a 3.8 pound cutthroat from Nitinat River.

Families winning Prince Crests include father and son Kevin and Robert Wilson with 4.4 and four-pound bass from Prospect Lake; Wallman family of Port Alberni, with a bass crest for Patsy's 3.15-pounder from Spider Lake,, R. Wallman for a 3.2-pound bass from Quennell Lake. Derry Wallman for a 5.2-pound bass from Spider Lake and Ken Wallman with a 3.8-pound bass from Quennell Lake; Jack Ratcliffe with a 5.7-pound trout from Cowichan Lake and Pearle Ratcliffe with a 5.4-pound trout from Cowichan Lake; Amie Greffard with a 9.4-pound steelhead from Caycuse River and his daughter, Lynn, with a 7.7-pound steelhead from Caycuse River; Nancy Hemsworth with a 5.12-pound trout from Cowichan Lake and Earl Hemsworth with a 5.5-pound trout from Cowichan Lake.

Eleven of the crest winners for big fish were women anglers who will receive Princess Crests.

Here are the crest winners for May:

**TYEE**

C. McLean, Box 541 Port Alberni; 39.10, Vernon Bay, Buzz Bomb.

Doug Sawyer, Box 3101, Courtenay; 35.5, King Coho, herring strip.

Carol Elliot, 802 Wellington Drive, North Vancouver; 34.0, Discovery Passage, herring.

**SPRING (CHINOOK)**

Tom Smith, 3262 Henderson Road; 51.4, Victoria Breakwater, anchovy.

Dave Wigmore, RR No. 1 Becher Bay; 46.0, Beechey Head, minnow.

Ron Ebbs-Canavan, 1203 Pearce Crescent; 45.8, Aldridge Point, green hootchie.

Alfred Perri, 3149 Orillia; 42.8, Aldridge Point, Rhys Davis Minnow Teaser.

Terry Strain, Box 1943, Merritt; 42.0, Otter Point, Strip Teaser.

T. Wilkinson, 1276 Montrose Avenue; 36.6, Beechey Head, Strip Teaser.

Gary Dawson, 295 Rosebank; 36.0, Beechey Head, anchovy.

Roy Fordham, 3009 Selmar Road; 36.0, Aldridge Point, Strip Teaser.

Bob Kennedy, 538 Fernridge; 36.0, Beechey Head, anchovy.

Betty Brohman, 7106 Grant Road, Sooke; 35.8, minnow.

Randy Wright, 724-104 Sea Terrace; 35.0, Whirl Bay, anchovy.

Bill Lumley, 1971 Dean Park, Sidney; 35.0, Trap Shack, Davis Head and Strip.

Camille Cyr, 946 Dunford Avenue; 35.0, Church Rock, anchovy.

M. O'Brien, 1629 Alderwood; 35.0, Becher Bay, Davis Strip.

Tom Armstrong, 150 Burnside East; 35.0, Chruch Rock, green hootchie.

Jerry Barnes, 41-2911 Sooke Lake Road; 34.8, Becher Bay, minnow.

Phil Hale, 887 Tillicum Road; 34.8, Aldridge Point, Strip Teaser.

Vince Favor, 54-3987 Gordon Head Road; 34.8, Beechey Head, Strip Teaser.

Gay Miller, 1989 Barrett Drive, Sidney; 34.2, Church Rock, Mylar Fluttertail, Gilbert Flasher.

Paul Beland, 289 View Royal Avenue; 34.0, Pedder Bay, anchovy.

Dennis Varcoe, 280 Homer Street; 33.8, Beechey Head, Strip Teaser.

Rick Deveson, 3016 Wascana; 33.8, Beechey Head, anchovy.

Inge Karcher, 2299 Arbutus Road; 33.0, Beechey Head, Strip Teaser.

J. Battram, 424 Peters Street; 33.0, Beechey Head, Strip Teaser.

Dave McPherson, 34-2911 Sooke Lake Road; 33.0, Becher Bay, Strip Teaser.

**COHO**

R. Murdock, 2940 Merle Drive; 10.12, Secretary Island, hootchie and Strip Teaser.

R. Roger, 1404 Lavido Lane; 6.0, Race Rocks, Strip Teaser.

H. Trueman, 915-703 Esquimalt; 5.8, Saxe Point, Strip Teaser.

Andy Thomas, 4661 Latham Road, Port Alberni; 5.8, Ballenas Island, Andy Thomas yellow Needlefish.

George Simpson, 1271 Union; 5.9, Constance Bank, Strip Teaser.

**RIVER TROUT**
**Steelhead or Rainbow**

Danny Lee, 541 Churchill Avenue, Nanaimo; 15.0, Nitinat River, Spin 'n' Glo.

Don Erickson, Box 555, Sooke; 12.9, Chemainus River, roe.

Peter Sprout, Box 14 Sayward; 12.4, Memekay River, Wobbler.

Terry Valley, 7990 Berridge, Crofton; 11.3, Chemainus River, Spin 'n' Glo.

Gerry Danyluck, 2608 3rd Avenue, Port Alberni; 10.12, Stamp River, roe.

Garry McQuillan, 465 Chamiss Crescent, Gold River; 10.0, Gold River, roe.

Jake Latham, 2442 Dixon Road, Sooke; 9.12, Nitinat River, roe.

Amie Greffard, Caycuse, Honeymoon Bay; 9.4 Caycuse River, paste.

Brian Dunic, 855 Birch Road, Sidney; 8.8, San Juan River, roe.

Lynn Greffard, Caycuse, Honeymoon Bay; 7.7, Caycuse River, Spin 'n' Glo.

Jake Waldner, Youbou; 7.3, Nitinat River, roe.

Gary Lucas, 3010 Earl Grey; 1.0, rainbow, Cowichan River, fly.

**(Other than Steelhead or Rainbow)**

Donald Erickson, Box 555, Sooke; 7.2, cutthroat, Cowichan River, red ant fly.

F. Scott, 2522 Dowler Place; 6.4, Cowichan River, bobber and worm.

Howard Grant, 5735 Brown Road, Port Alberni; 4.8, cutthroat, Stamp River, Flatfish.

Jake Latham, 2442 Dixon Road, R.R. No. 1, Sooke; 3.8, Nitinat River, roe.

Darcy Talbot, 253-3rd Street, Duncan; 2.0, cutthroat, Somenos Creek, worm.

Ken Stewart, 3626 Goldstream; 2.0, Esquimalt Lagoon, Deadly Dick and Bolo.

Mike Tremblay, 4 Queesto Drive, Port Renfrew; 1.5, cutthroat, San Juan River, worm.

**LAKE TROUT**

Kjell Pedersen, R.R. 3, Lakeshore Road, Port Alberni; 14.3 Nahmint Lake, Kitimat Spoon.

Robert Harbidge, 1623 Birch Avenue, Comox; 8.0, Buttle Lake, Len Thompson.

Kelvin Van Buskirk, 206 Cadillac Street; 7.12, Cowichan Lake, fly.

Arild Sowbakken, 380 Hector Road; 7.8, Cowichan Lake, gang troll and worm.

Desi Kimola, R.R. 3, Lakeshore Road, Port Alberni; 6.0, Sproat Lake, Spin'n' Glo.

Nancy Hemsworth, 609 Vanalman Road; 5.12, Cowichan Lake, Flatfish.

Edith Tiesu, Lake Cowichan; 5.10, cutthroat, Cowichan Lake, gang troll and worm.

Pete Lunness, 2964 Glen Lake Road; 5.9, Cowichan Lake, Flatfish.

Jack Ratcliffe, 1409 Craddock Street; Cowichan Lake 5.7, Flatfish.

Earl Hemsworth, 609 Vanalman Road; 5.5, Cowichan Lake, green Flatfish.

Pearle Ratcliffe, 1409 Craddock Street; 5.4, Flatfish.

Tom DeGruchy, 493 Olson Place, Duncan; 5.4, Cowichan Lake, Rapala.

Terry Houbregs, R.R. 3 Taylor Arm Drive, Port Alberni; 5.4, Sproat Lake, lake troll and worm.

Fred Scott, 2522 Dowler Place; 5.4, Honeymoon Bay, Gang troll and worm.

E. Nielsen, 2226 Bowker Avenue; 5.2, Cowichan Lake, Rapalla.

**SMALL-MOUTH BASS**

Gordon Richards, 800 Royal Oak Avenue; 5.12, Langford Lake, Spin-D-Dee.

Derry Wallman, R.R. 1 Falls Road, Port Alberni; 5.2, Spider Lake, worm.

Robbie White, 903 Hereward Road; 4.14, Langford Lake, Big O.

Kevin Wilson, 4384 Northridge Crescent; 4.4, Prospect Lake, worm.

Robert Wilson, 4384 Northridge; 4.0, Prospect Lake, plastic worm.

Patsy Wallman, 439 Balison Road, Port Alberni; 3.15, Spider Lake, worm.

Dave Fyfe, 651 Admirals Road; 3.12, Beaver Lake, Flatfish.

Ken Wallman, 4021 Nell Street, Port Alberni; 3.8, Quennell Lake, rubber worm.

Fred Sawyer, 16-2587 Selwyn Road; 3.4, St. Mary Lake, Rooster Tail.

R. Wallman, 4392 Balsam Road, Port Alberni; 3.2, Quennell Lake, Popper.

A. Young, 1856 Midgard; 3.1, Quennell Lake, worm.

Gordon Johnson, 572 Hallsor Drive; 3.0, Langford Lake, plastic worm.

Paul Chouinard, 512 Constance Avenue; 3.0, St. Mary Lake, jig.

Mike Tonneson, 2751 Vantilburg Crescent; 3.0, Langford Lake, Little Cleo.

Jean Hamelin, Arrowsmith Heights, Port Alberni; 3.0, Quennell Lake, worm.

Doug Hicks, R.R. 2, Nanaimo; 3.0, Quennell Lake, hook worm.

Barney Steel, 1315 Lyall Street; 3.0, Matheson Lake, worm and bobber.

*Orr Roer, Colwood Pharmacy, draws with assist from Billie Estrada*

# Top anglers picked

Kjell Pedersen, of Port Alberni took the hard way to catch his 14.3-pound King Fisherman Contest-leading rainbow trout from Nahmint Lake, but it won him the first Molson's Fish of the Month Award and a crest to go with it.

Top prize each month is a Luhr Jensen Little Chef smoker presented by Dave Wingate of Molson's, co-sponsors of the quality catch section of the King Fisherman Contest.

Pedersen's trout, taken on a Kitimat spoon, is the second heaviest trout from a lake ever entered into the King Fisherman Contest, and it now goes forward into competition for the Fish of the Year trophy.

Pedersen hiked for two hours over the steep uphill trail to bring out his fish and weigh it into the contest. Last year he hiked into isolated Nahmint Lake four times in a bid to catch a big fish.

Molson's brewery also provides Fish of the Month Crests for up to 10 runner-ups in the quality, sportsmanlike catch category.

Don Erickson of Sooke, who won last year's Fish of the Year trophy with an 11.10-pound steelhead on three-pound-test leader and fly rod, wins a Fish of the Month Crest for May with a 7.2-pound cutthroat he caught in the Cowichan River in quality fashion on a 10½-foot Fenwick graphite fly rod, Number five Playtil leader and a Number eight red ant fly.

Retired Victoria city policeman Tom Smith wins a Fish of the Month Crest for the 51.4-pound chinook he caught off the Victoria Breakwater, heaviest salmon ever recorded from those waters.

Terry Strain of Merritt took his first salmon fishing trip ever in Otter Point waters and came home with a 42-pounder on light tackle. He also wins a Fish of the Month Crest.

Frank Baron tried spin-casting from the shore at Beechey Head with 12-pound-test line and reeled in a 14-pound chinook after great difficulty in manouevring it through the kelp. He also wins a Fish of the Month crest for May.

Thirteen-year-old Kelvin Van Buskirk ties his own flies and knows how to use them. He caught a 7.12-pound on his light fly rod and one of his own flies in the Cowichan River and wins a Fish of the Month Crest for May.

Ron Ebbs-Canavan caught a 45.8-pound chinook on a green hootchie in Becher Bay and wins a Fish of the Month Crest for that feat.

Fish of the Month and Fish of the Year awards are not necessarily judged on the size of the fish, but rather on sportsmanship, initiative, and method by which the fish is caught.

## Entries for May set new record

King Fisherman entries for May this year set a new record for the 23-year-old contest, edging out last year's record May entries by just 46 entries — 2,555 to 2,509.

Fabulous chinook fishing in the Sooke-Beechey Head-Church Rock -Pedder Bay waters account for the record entries, but this year's chinook entries were down by 157 from last year in May — down to 2,095, from 2,252 last year.

But this May saw better freshwater fishing which brought the entries up.

There were 306 trout weighed in from the lakes this past May compared to 141 in May of 1976.

Bass were also up this year, to 104 this year from 75 last year. River trout were up to 43 this past May from 33 in May of 1976.

The King Fisherman Contest may be heading towards an all-time record this year, because some fabulous coho fishing is expected on the east coast of the Island as the Quinsam hatchery first returns home on the Campbell River area. Production also was increased at the Big Qualicum and Rosewall Creek hatcheries.

It is also an odd-numbered year which means a pink salmon run through Juan de Fuca Strait, which always brings bonanza fishing to lower Island sports salmon anglers.

But, the year to beat is 1963 when 34,096 entries were recorded. That was the year of the commercial fishing strike at the start of the pink run.

But, in May of 1963 there were only 600 chinooks weighed into the King Fisherman Contest, compared to 2,095 this past May, which gives this year's contest a pretty good start.


COME TO SALMON COUNTRY

MODERN RENTAL BOATS
Fibreglass 9.9 h.p. and 20 h.p. outboards
RESERVATIONS REQUIRED

PEDDER BAY MARINA
Metchosin—off Rocky Point Rd. 478-1771 6-23



A high score. That's what a Metro Honda gets in mileage test.

Rick Forbes

MDL # D 01627A

2151 BLANSHARD-JUST NORTH OF THE ARENA

*Molson Fish of Month Crests featured*


Western FOOD
772 Goldstream Ave., Langford
AT WESTBROOK SHOPPING CENTRE

Prices Effective June 26, 27, 28

OPEN WEEKDAYS 9-9, SAT. and SUN. 9-6. We reserve the right to limit quantities.

FLETCHERS COTTAGE ROLLS lb. 1.45
MAPLE LEAF COOKED HAM 6-oz. Vac Pack 85¢
MAPLE LEAF VAC PACK Reg. or ALL Beef WIENERS lb. 65¢
MAPLE LEAF BULK WIENERS lb. 65¢
FLETCHER'S SLICED BACON (only 69¢ lb.) 5-lb. box 3.45
WESTERN FAMILY Clear Apple Juice 48-fl.-oz. tin While stocks last 59¢
ROBIN HOOD FLOUR 20-lb. bag 2.69 bag
KRAFT BAR-B-QUE SAUCE Hickory, Garlic, Onion 16-oz. bottle 65¢
KRAFT FRENCH SALAD DRESSING 16-oz. jar 89¢

FRESH REG. GROUND BEEF 49¢ lb.
CANADA PACKERS SMOKED PICNIC 65¢ lb.
FRESH DUG LOCAL NEW POTATOES 5 LBS. 49¢
LOCAL NO. 1 LARGE BING CHERRIES lb. 69¢
FRESH GREEN ONIONS or RADISHES 2 bunches 29¢
FRESH LOCAL CAULI-FLOWER ea. 49¢
YORK ASPARAGUS TIPS 12-fl.-oz. tin 89¢ CUTS 12-oz. tin 49¢
E. D. SMITH APPLE PIE FILLINGS 19-oz. tin 79¢
DR. BALLARD DOG FOOD All Varieties 2 25-oz. tins 79¢
JAVEX BLEACH For the Unbleachables 44-oz. 1.99 box

VACATION!
DO YOUR THING...

ENJOY THE COLONIST TOO!

Let the Colonist be part of your daily enjoyment wherever you go on vacation by Carrier or by mail. The whole family will appreciate keeping up with their favorite features, comics, columnists, hometown news, sports results, etc. Relax and enjoy your holidays with the Colonist providing that extra touch of home!

IT'S EASY TO ARRANGE

Just tell the Circulation Department your vacation address and when you wish to resume home delivery, and the Colonist does the rest

PHONE 383-4111
The Daily Colonist
Circulation Department

Or Complete this form and Place in the Mail

Mail Vacation Subscribers are required to be paid in advance.

THE DAILY COLONIST,
Circulation Department,
2621 Douglas Street, Victoria, B.C. V8W 2N4
Please have The Daily Colonist forwarded to my vacation address below:

EFFECTIVE: ..... (Date)
NAME .....
PRESENT ADDRESS: .....
VACATION ADDRESS: .....
RESUME DELIVERY at my home: ..... (Date)

6-26

## Winners drawn from 2,555 entries

# *Hidden weight prizes announced*

off Aldridge Point May 29 and weighted at Cheanuh Marina, has won a Scotty Saltair Depthmaster Downrigger for Bert Woodbury, 808 Anderson Street.

His name was drawn as a major hidden weight prize from a record 2,555 May entries in the King Fisherman Contest. Draw was made by Orr Roer of Colwood Pharmacy, who will give a Polaroid color camera to the Colonist subscriber with the heaviest chinook of the contest.

All fish entered went into the prize draw, but only Colonist subscribers are eligible to win the merchandise prizes.

A Luhr Jensen Auto-Trac Downrigger was won by Cal Young, 480 Marigold, for a nine-pound chinook from Bamberton May 29 and weighed at Esquimalt Anglers.

Gary Lucas, 3010 Earl Grey, won a Scotty salmon net for a one-pound trout taken from the Cowichan River May 7 and weighed at Ed's Fix-It Shop.

K. Heikkila, 3280 Glasgow won a Daiwa eight-foot spinning rod for a 3.4-pound trout from Cottonwood Creek, weighed at Ben's Marina.

Dave Cockle, 2340 Holly Hill Place, won an Eagle Claw trolling rod for a two-pound trout from Cowichan Lake May 22 and weighted at Ben's Marina.

A $10 scrip from Eaton;s was won by Jeanette L. Snedden, 527 View Royal Avenue, for a 14-pound chinook she caught at Beechey Head, as a special hidden weight prize for woman anglers.

Dinners for two at the Dominion Hotel's Terra Cotta Room were won by Tom Smith, 3262 Henderson Road, for his 51.4-pound chinook from the Victoria Breakwater; Brian Alexander, 931 Bewdley Drive, for a 15-pound chinook caught at Church Rock; Frank Granberg, 2739 Scafe Road, for an 11-pound chinook caught off Aldridge Point; and J. B. Young, 1464 Rockland Avenue, for a 14.8-pound chinook caught at East Point.

Six anglers have won sets of four assorted Rhys Davis Teaser lures. They are Gary Dawson, 295 Rosebank, for a 36-pound chinook caught at Beechey Head; Jim Snare, 1018 Fashoda Place, R.R. 1, for a 1.12-pound small-mouth bass caught in Quennel Lake; Jack Ratcliffe, 1409 Craddock Street, for a 3.1-pound trout from Cowichan Lake; Wally Perlstrom, 1127 McClure Street, for an 11.6-pound chinook caught at the Trap Shack; Doug Clark 633 Kelly Road, for a 13-pound chinook caught at Beechey Head; and C. Brown, 3843 Carey Road, for a 7.8-pound chinook caught at Beechey Head.

Four anglers won Jim Gilbert fishing packages consisting of Pirk and Pirkens lures, Ol' Timer Plug and a drift fishing book. They are Ed Lobb, 1701 Cedar Hill X Road, for a five-pound chinook caught at Beechey Head; John Blaszczyk, 1054 Pembroke Street, for a two-pound trout from Quamichan Lake; Mike Atkinson, 2467 Mowat Street, for a two-pound trout from Quamichan Lake; Mike Atkinson, 2467 Mowat Street, for a two-pound lake trout from Quamichan Lake; and Jim Watt, 372 Lagoon Road, for a six-pound chinook caught at Aldridge Point.

Wally Ormiston, 611 Kelly Road, won a Mark Four Flasher for the 24.8-pound chinook he caught at Beechey Head.

Four sets of five Gibbs Norse-Silda drift fishing lures were won by G. Thompson, 551 Windthrop Road, for a 14-pound chinook caught at Bedford Island; Ken Wallman, 4071 Neil Street, Port Alberni, for a two-pound small-mouth bass caught in Quennell Lake; Albert Brohman, 7106 Grant Road, R.R. 2, Sooke for a nine-pound chinook caught at Secretary Island; Anthony Cetinski, Caycuse, Honeymoon Bay, for a 1.7-pound trout from Cowichan Lake.

T. McLean, Box 956, Sooke, won a card of six assorted Luhr Jensen Action Flashtails, for a 7.8-pound chinook caught at Secretary Island.

Beach Richards, 7020 Wallace Drive, Brentwood Bay, won a card of six Luhr Jensen Tom Mack Spoons, for an eight-pound chinook caught in Becher Bay.

John Bates, R.R. 2, Bates Beach, Courtenay, won a card of six assorted Luhr Jensen Sneaks, for a 5.8-pound chinook caught at Bates Beach.

Verne Palliser, 397 Island Highway, won a card of six Luhr Jensen Krocodile lures, for a 13.8-pound chinook caught in Becher Bay.

Dave Robinson, 2736 Asquith Street, won a card of six assorted Luhr Jensen Metric Spinners, for a 7.8-pound chinook caught at Chesterfield Rock.

Ten anglers won a Gibbs Skipper Rotary Flasher with Hexalite. They are Rob Stofer, 541 Warren Avenue, for a 10.4-pound chinook caught at Beechey Head; Rick Deveson, 3016 Wascana, for a 13-pound chinook caught at Beechey Head; Bruce Lohr, 600 Normandy Road, for a 26-pound chinook caught at Beechey Head; Frank Gruber, 559 Birch Road, Sidney, for a 17-pound chinook caught at Wain Rock; W. A. Burnson, 17-10046 5th Street, Sidney, for a nine-pound chinook caught at Saanichton Spit; J. W. Barton, 887 Lampson Street, for a 5.10-pound chinook caught at Misery Bay; J. F. Swanston, 310-447 Superior Street, for a 5.1-pound chinook caught at Misery Bay; Gordon Acreman, Brentwood Cannery, Brentwood Bay, for a 7.14-pound chinook from Bamberton; Larry Orchin, 3077 Carroll Street, for a two-pound trout from Cowichan Lake; and Mike Tonneson, 2751 Vantilburg Crescent; for a three-pound small-mouth bass from Langford Lake.

Winners will either have their prizes delivered to them or be informed how to get them.


**B.C. FOREST PRODUCTS**
**NOTICE OF ROAD CLOSURE**

Due to Bridge construction the Shawnigan Lake Port Renfrew Road will be closed between the Weeks Lake junction and Lens Creek junction from

**7 A.M. JUNE 27 to 5 P.M. JUNE 30, 1977**

One HOUR "MARTINIZING" CERTIFIES
THE MOST IN DRY CLEANING
*Fresh as a flower in just one hour*
8 LOCATIONS TO SERVE YOU

IF YOUR CAR REALLY MATTERS TO YOU
See Us
BEST EVER SELECTION
BEST EVER PRICES
OVER 480 NEW CARS — TRUCKS — VANS AVAILABLE

1977 SKYLARKS
OVER 70 AVAILABLE
Skylark "S" — economic V-6, automatic, power steering, radio, rear defroster, two tone paint, etc., etc.
Stock No. SL8052 ... $5188

1977 ACADIANS
Stock No. AC1859
9 AVAILABLE FROM ..... $3484

1977 ASTRES
Stock No. AS7124
16 AVAILABLE FROM ..... $3995

1977 SUNBIRDS
Stock No. SU8460
7 AVAILABLE FROM ..... $4982

1977 VENTURAS
Stock No. VE7419
32 AVAILABLE FROM ..... $5053

1977 FIREBIRDS
Stock No. FI4472
54 AVAILABLE FROM ..... $5955

1977 LEMANS
Stock No. LE5157
19 AVAILABLE FROM ..... $5254

1977 GRAND PRIX
Stock No. GR7411
(LOADED)
6 AVAILABLE $7998

1977 BUICK CENTURYS
OVER 40 AVAILABLE
Tinted windshield, rear defroster, remote mirror, deluxe two-tone paint, power steering and brakes, automatic, radio, side body mouldings, etc., etc.
Stock No. CE6633 $5359

1977 SKYHAWKS
Stock No. SH3547
12 AVAILABLE FROM ..... $5672

1977 PONTIACS
Stock No. PO2802
14 AVAILABLE FROM ..... $6156

1977 LeSABRES
Stock No. BU3825
16 AVAILABLE FROM ..... $7480

1977 VANS
Stock No. YV7306
76 AVAILABLE FROM ..... $4998

1977 PICKUPS
Stock No. YP7585
107 AVAILABLE FROM .... $5638

EMPRESS
PONTIAC • BUICK • GMC
2867 DOUGLAS AT TOPAZ
382-7121

6-26

# ARE YOU THE LUCKY ONE?

## The winning numbers of the June 19, Loto Canada draw

| | | | | | | | |
|---|---|---|---|---|---|---|---|
| **1609333** | **wins** | **$1 MILLION** | **2744677** | **wins** | **$1 MILLION** | **7861155** | **wins** | **$1 MILLION** | **3885958** | **wins** | **$1 MILLION** |
| --09333 | wins | $1,000 | --44677 | wins | $1,000 | --61155 | wins | $1,000 | --85958 | wins | $1,000 |
| ---9333 | wins | $250 | ---4677 | wins | $250 | ---1155 | wins | $250 | ---5958 | wins | $250 |
| ----333 | wins | $100 | ----677 | wins | $100 | ----155 | wins | $100 | ----958 | wins | $100 |
| **3426915** | **wins** | **$1 MILLION** | **8342434** | **wins** | **$1 MILLION** | **7475837** | **wins** | **$1 MILLION** | **3170946** | **wins** | **$1 MILLION** |
| --26915 | wins | $1,000 | --42434 | wins | $1,000 | --75837 | wins | $1,000 | --70946 | wins | $1,000 |
| ---6915 | wins | $250 | ---2434 | wins | $250 | ---5837 | wins | $250 | ---0946 | wins | $250 |
| ----915 | wins | $100 | ----434 | wins | $100 | ----837 | wins | $100 | ----946 | wins | $100 |
| **6411307** | **wins** | **$1 MILLION** | **3869075** | **wins** | **$1 MILLION** | **2516941** | **wins** | **$1 MILLION** | **6386912** | **wins** | **$1 MILLION** |
| --11307 | wins | $1,000 | --69075 | wins | $1,000 | --16941 | wins | $1,000 | --86912 | wins | $1,000 |
| ---1307 | wins | $250 | ---9075 | wins | $250 | ---6941 | wins | $250 | ---6912 | wins | $250 |
| ----307 | wins | $100 | ----075 | wins | $100 | ----941 | wins | $100 | ----912 | wins | $100 |
| **5919719** | **wins** | **$100,000** | **2182486** | **wins** | **$100,000** | **6735071** | **wins** | **$100,000** | **3916136** | **wins** | **$100,000** |
| --19719 | wins | $1,000 | --82486 | wins | $1,000 | --35071 | wins | $1,000 | --16136 | wins | $1,000 |
| ---9719 | wins | $250 | ---2486 | wins | $250 | ---5071 | wins | $250 | ---6136 | wins | $250 |
| ----719 | wins | $100 | ----486 | wins | $100 | ----071 | wins | $100 | ----136 | wins | $100 |
| **1611963** | **wins** | **$100,000** | **5634501** | **wins** | **$100,000** | **2565920** | **wins** | **$100,000** | **1829744** | **wins** | **$100,000** |
| --11963 | wins | $1,000 | --34501 | wins | $1,000 | --65920 | wins | $1,000 | --29744 | wins | $1,000 |
| ---1963 | wins | $250 | ---4501 | wins | $250 | ---5920 | wins | $250 | ---9744 | wins | $250 |
| ----963 | wins | $100 | ----501 | wins | $100 | ----920 | wins | $100 | ----744 | wins | $100 |

**EXTRA PLUS**

One prize only for the exact number drawn with no additional or supporting prizes for those special prizes.

| | | | | | |
|---|---|---|---|---|---|
| 2436088 | wins | $100,000 | 1585791 | wins | $100,000 |
| 3093776 | wins | $100,000 | 3099208 | wins | $100,000 |
| 4415011 | wins | $100,000 | 3246252 | wins | $100,000 |
| 3583533 | wins | $100,000 | 3542296 | wins | $100,000 |
| 3013484 | wins | $100,000 | 1745379 | wins | $100,000 |
| 1665255 | wins | $100,000 | 1897376 | wins | $100,000 |
| 4108465 | wins | $100,000 | 3693282 | wins | $100,000 |
| 3615244 | wins | $100,000 | 4287875 | wins | $100,000 |
| 2267269 | wins | $100,000 | 2524775 | wins | $100,000 |
| 4208138 | wins | $100,000 | 3562986 | wins | $100,000 |
| 1464876 | wins | $100,000 | 2529177 | wins | $100,000 |
| | | | 1214604 | wins | $100,000 |
| | | | 3726492 | wins | $100,000 |
| | | | 4128876 | wins | $100,000 |

**GO FOR THE BIG ONE.**

**$Million** Loto Canada

*Ladysmith project breaks new ground*

# Be it ever so metric

By DONNA REIMER
Colonist Correspondent

LADYSMITH — Owners of planned metric houses at Ladysmith may not even notice that their houses have been built to a different measurement system.

They're more likely to notice another innovation — their houses are being built on zero lot line.

John Craggs, project supervisor, says the differences in the metric houses will be slight.

Ceilings will be likely lower and the standard four-by-eight sheet of plywood or panelling will be a bit smaller, since studs will be placed a bit closer together.

The houses in the 20-lot metric subdivision will be placed directly on one side of their lot lines — giving a more compact arrangement to the subdivision Craggs says.

Where normal zoning laws require five feet between house and the side lot line, the metric project has negotiated a land-use contract with the town of Ladysmith allowing the zero lot line construction.

This will produce one large side yard, instead of two narrow side yards.

Owners will have easements over their neighbors property to maintan the side of their houses.

Although the zero lot line idea is an innovation, it is the fact the houses are being built to metric specifications that is the real innovation.

The project is one of three in the province and has been planned to give builders a chance to work with metrics before January, 1978, when the entire construction industry will begin the metric changeover.

Craggs said in an interview that response by builders has not been as great as he had hoped.

*Craggs*
**. . . innovations**

To date, only one builder is participating, planning to build six houses on the lots this summer.

Two contractors took part in the site work on the subdivision, which is just being completed.

Tony Queen, site supervisor on the project, said he had doubted the project would be entirely metric. He said he had thought the site contractors would rely too much on the imperial system.

"But the first day they went into town and bought metric tapes, and it's been metric ever since."

Queen said the workers tell him that they prefer the metric system now that they are accustomed to it.

Site preparation, including underground services, has entailed the use of measurements in metric — such as the distance between manholes and size of pipe. But when the testing of the pipes begins, workers will start working with such strange terms as kilopascals, instead of pounds per square inch.

The houses to be built on the site will be sold by the builders. It is hoped that at least half of them will qualify for the Assisted Home Ownership Program — meaning, for Ladysmith, houses of $38,000 or less.

Another important part of the project is an information centre trailer, set up at the subdivision site on Strathcona Road, on the north side of Ladysmith.

Tour guide Janice Myers said the information centre has been toured by groups of school children, and that she is hoping to get many casual visitors this summer.

She'll give them information about the metric changeover, show a film about the metric system, and even measure visitors' height in metric.

The centre is open from 9 a.m. to 5 p.m. weekdays and Saturday tours can be arranged.

The centre asks for advance notice of group visits.

Everyone on the metric project is now "thinking metric," the tour guide says.

The trailer housing the information centre and project office has been equipped with as many metric components as possible.

Even the cabinets are metric, supplied by a Nanaimo manufacturer who distributes them overseas.

The project is being sponsored by the provincial municipal affairs and housing ministry. B.C. is leading the country in preparations for metric housing, Craggs said, and the Ladysmith project, plus others in Burnaby and Creston, are part of the province's preparation for changeover day, Jan. 1, 1978.

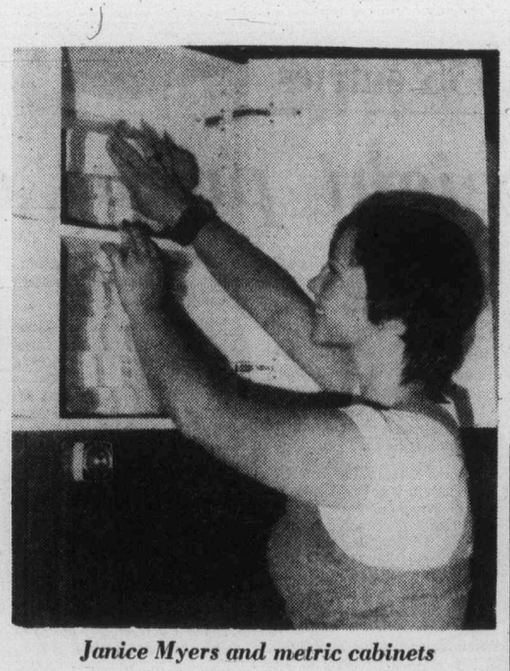

*Janice Myers and metric cabinets*

# *No jets, no rockets, just red serge pomp*

OTTAWA (UPI) — Guardsmen in red tunics and black bearskin hats marching to the old tunes of glory marked National Armed Forces Day Saturday with a traditional changing the guard ceremony on Parliament Hill.

No displays of military might. No tanks and missiles on show. No jetfighters screaming overhead in salute. Just 200 young guardsmen, some of them university students, performing an ancient ceremony.

The guards, reservists from Ontario and Quebec and university students enroled for summer employment, form the Governor-General's Foot Guards and the Canadian Grenadier Guards of Montreal.

Throughout the summer they stand daily guard outside Government House on Sussex Drive.

Other than the guard commanders, the only professionals on parade were the 60 green-uniformed members of the Central Band of the Canadian Armed Forces. They led the parade up Wellington Street toward Parliament Hill to the tune of The British Grenadiers.

But there was no lack of professionalism. Backs ramrod straight, the guards marched and counter marched across the lawns in front of the houses of Parliament to the obvious delight of a crowd of about 4,000 spectators.

The regimental color was troppped by an officer along the ranks of guardsmen, recalling the ancient ceremony when soldiers were shown the flag so they could recognize a rallying point amid the confusion of battle.

After passing the reviewing stand in slow and quick-time the parade marched off to strains of Colonel Bogey and the applause of the crowd.

Changing the guard has been a crowd-puller in Ottawa since it was first performed in 1959 by the Canadian Guards. It is held daily throughout the summer until Labor Day.

**B.C. man wins**

# Luck in the Irish

A. J. Pearson of Vancouver, with an Irish Sweepstakes ticket on Lucky Sovereign, won $34,000 Saturday when the horse finished second in the Irish Sweeps Derby.

Derby Me of RR 2, Ardrossan, Alta., was listed as winner of $17,000 for holding a ticket on third-place finisher Calassic Example.

No Canadians held tickets on The Ministrel, winner of 1½-mile race at the Curragh.

Five tickets belonging to Canadians were drawn Thursday in Dublin for the race which carried three first prizes of 75,000 pounds ($127,000), three second prizes and one third prize.

Gordon Curran of Tacoma, Wash., won the $430,000 superprize. It was the 11th time the superprize was won by a U.S. ticket-holder since it was instituted in 1970.

# Maritimes, New England hope to harness sea

DIGBY, N.S. (UPI) — Eastern Canadian premiers and New England governors, recognizing mutual interests in alternative energy sources such as tidal power, agreed at their annual meeting Saturday to hold a joint conference on the subject.

The conference, to be organized by a steering committee headed by Massachusetts Governor Michael Dukakis and Premier Richard Hatfield of New Brunswick, will be held in the fall, possibly in September.

The meeting will attempt to tap expertise from universities in the neighboring regions, as well as that of government officials, and select two or three joint projects for further research.

The projects are likely to include the potential for harnessing tidal power in the Bay of Fundy between New Brunswick, Nova Scotia and Maine. Test borings on the feasibility of such a project are being carried out this summer, Nova Scotia Premier Gerald Regan said.

Dr. Lester Kirkpatrick, president of the Nova Scotia Power Corp., said the most productive of the tidal power projects could produce 12,653 gigawatts, or billions of watts a year.

He said that project, located in Minas Basin and with a target date of 1990, could produce so much more energy than the Maritime provinces could use that New England would have to use almost half to make it an economically viable proposition.

Both Dukakis and Connecticut Governor Ella Grasso said they want to know more about the cost and environmental impact of the project. The largest of the three tidal power proposals now being studied would cost $3.7 billion and the smallest $1.3 billion.

Researchers said the remote effect of such a project could be felt along the Gulf of Maine coast as far south as New Bedford, Mass. The largest project could increase Boston's tidal range by as much as five inches.

Advertising helps good things happen.
CANADIAN ADVERTISING ADVISORY BOARD

JULY 1st WEEKEND SPECIAL IN VANCOUVER
3 NIGHTS/4 DAYS For Two Persons
$55.00 plus 5% room tax
Enjoy our 90-ft. heated indoor domed pool; Full use of the hotel tennis courts; Key to our saunas and exercise room; Live entertainment nightly; Complimentary parking; Minutes from Lions Gate Bridge and Park Royal.
Reservations phone 984-0611 or call your travel agent
plaza international hotel
1999 Marine Dr. North Vancouver
6-25

TRAVEL AGENCY FOR SALE
Mid-island location serving large area with excellent potential. Doing good business but room for increased revenue to the right purchaser. If you are an energetic person, with good personality and not afraid to work, this budding agency needs you. Books can be opened for inspection on appointment. Present owner will assist purchaser in every way. Low overhead with a reasonable price. Reply to
VICTORIA PRESS BOX 448

BRITISH COLUMBIA PARLOUR CAR TOURS
1977 DELUXE ESCORTED TOURS

JULY
3 8 days Hotelmobil Rocky Mountain Adventure
5 8 days Calgary Stampede
12 5 days Crater Lake
13 7 days Totem Circle
17 7 days Reno
17 8 days Hotelmobil Rocky Mountain Adventure
17 9 days Edmonton Klondike Days
27 4 days Mount Rainier
31 8 days Hotelmobil Rocky Mountain Adventure

AUGUST
1 32 days Coast to Coast Canadian Adventure
13 6 days Pacific Fjords
14 8 days Hotelmobil Rocky Mountain Adventure
21 7 days Reno
24 7 days Totem Circle
28 8 days Hotelmobil Rocky Mountain Adventure
29 7 days Canadian Rockies

SEPTEMBER
1 32 days Coast to Coast Canadian Adventure
3 4 days 108 Mile Ranch
4 7 days Reno
9 4 days Long Beach, Wickaninnish Inn
11 7 days Reno
13 7 days Totem Circle
13 12 days San Francisco, Disneyland, Las Vegas
18 7 days Reno
25 7 days Reno

OCTOBER
2 7 days Reno
8 4 days Adams River, Fall Foliage
9 7 days Reno
16 7 days Reno
16 " 15 days Queen Mary" and Palm Springs
21 3 days Cariboo Cattle Drive
23 7 days Reno
30 7 days Reno

NOVEMBER
10 4 days Portland Shopping Tour
13 7 days Reno
27 7 days Reno

DECEMBER
2 3 days Bavarian Christmas Lighting Ceremony
22 7 days Christmas in Reno
22 10 days Disneyland
24 4 days Christmas in the Cariboo
27 12 days Pasadena Rose Parade
29 7 days Reno
31 3 days New Year's in Bellingham

DAY TOURS

JULY
9 Royal Hudson Steam Train to Squamish
11 Hurricane Ridge
16 Lake Cowichan and Duncan Forest Museum
23 Royal Hudson Steam Train to Squamish
26 Hurricane Ridge

AUGUST
6 Royal Hudson Steam Train to Squamish
13 Abbotsford Air Show
14 Abbotsford Air Show
16 Hurricane Ridge
20 Royal Hudson Steam Train to Squamish
27 Parksville, Port Alberni and Qualicum Beach

SEPTEMBER
3 Royal Hudson Steam Train to Squamish

MYSTERY TRIPS
Every Sunday at 1:30 p.m. from the Victoria Coach Terminal, 710 Douglas Street

DO YOU KNOW THAT
we can also provide your group charter transportation through our Imperial Charter Service division — just call 385-2468.

FOR DETAILS OF DAY TOURS, ESCORTED TOURS, BOOKING INFORMATION OR ILLUSTRATED BROCHURES PLEASE CALL THE EXPERTS AT
912 DOUGLAS STREET 385-2467
PLEASE CLIP AND SAVE
SERVING VANCOUVER ISLAND SINCE 1928
OPERATED BY VI COACH LINES
6-25

DISNEYLAND SPECIAL
Aug. 12 to 21 — 10 days Priced from $210 each
(for a family of 5) staying at the Inn of Tomorrow near Disneyland. Including. A tour of fascinating Universal Studio and entry to Disneyland with eleven tickets to attractions, entry to the wonderful "San Diego Zoo" or a trip to Tijuana, Mexico, with the opportunity to visit famous Knott's Berry Farm.
SOUND GOOD? PHONE 384-1432

OLYMPIC CIRCLE TOUR
Aug. 6-9 — 4 Days $125 Dbl., $130 Tw., $155 Sgl.
A delightful "little" tour — not too far away and not too long. Over on the "Coho" to thrilling Hurricane Ridge, around the scenic Olympic Forest to Lake Quinault for lunch and Aberdeen for the night. Time to shop "Tacoma Mall" and Seattle before returning through the duty-free port at Blaine. "Nice and Easy — Bright and Breezy"

LABOR DAY WEEKEND
Sept. 3-5 — 3 Days $90 Dbl., $95 Tw., $105 Sgl.
Another dandy for the "easy Riders" who don't want to be away too long but want a pleasant break. By B.C. Ferry to Tsawwassen and Seattle then over scenic Stevens Pass to the Bavarian Village and lovely Lake Chelan, returning over the extremely beautiful North Cascades Highway to the ferry ahd home.

CRATER LAKE and YOSEMITE
Aug. 20-28 — 9 Days $235 Dbl., $245 Tw., $275 Sgl.
Something new and beautiful, taking in Crater Lake, a jewel set on a crown of mountain peaks, Lassen Volcanic Park, Yosemite Park, a creation of nature at her best, and other scenic wonders, just too far off the beaten path to see on our longer tours to the south. Nearly forgot dazzling Lake Tahoe (2 nights). We miss Reno but if the music of the slot machines overpowers the music of nature in Tahoe — it's your choice. You wouldn't believe you could cram so much into a tour and just take one week off.

FALL COLOR TOUR
Sept. 25 to Oct. 2 — 8 Days $205 Dbl., $215 Tw., $235 Sgl.
The tourists have gone from our marvellous mountain retreats and the ski crowd hasn't started its invasion of the peaks. It's just you and nature. If that's the way you like it, be with us to enjoy the beauty of autumn tranquility.

MARITIMES COLORAMA
Sept. 26 — 18 Days $925 Dbl., $950 Tw. (including air fare to Toronto and return)
This one is nearly sold out to folks on our mailing list, but it's only fair that we let others know that it's one of the finest tours available at the best time of year when "Jack Frost" has turned the leaves to gold and red throughout Ontario, Quebec, New Brunswick, Nova Scotia, P.E.I. and the New England States. Extremely scenic and interesting.
What about the rest of June and July? Sorry, we can't accommodate you. You just didn't call soon enough

RENO TOURS
We begin again every Sunday commencing Aug. 28
Call the holiday number
384-1432
384-5612
Capital Tours
215—645 FORT ST.
6-25

OXFORD FOODS
271 COOK STREET
Open Daily 9-9, Saturday 9-7, Sunday 10-6
PRICES EFFECTIVE:
Sun., June 26 to Tues., June 28
We Reserve The Right to Limit Quantities

MAPLE LEAF COOKED HAM 1½-lb. tin 2.99
MAGIC MILK POWDER 5-lb. bag 3.49
KRAFT CHEEZ WHIZ 2-lb. jar 2.79
WESTERN FAMILY APPLE JUICE 48-oz. tin 69¢
BEE MAID NO. 1 WHITE CREAMED HONEY 2 1-lb. ctns. 1.49
DEVON APRICOTS 14-oz. tin 2 FOR 69¢
NABOB JELLY POWDER 3-oz. pkg. 5 FOR $1
RYE KING CRISP BREAD 7-oz. pkg. 49¢
6-25

LOWEST PRICE 4-WHEEL DRIVE

SUBARU 4x4
$5530*
*plus freight and dlr. prep.
• 1600 cc quadrozontal motor
• standard front-wheel drive (does not require special hubs)
• AM radio
• Rear wiper/washer
• Tinted glass
• Radial mud and snow tires
Brian Holley Motors Ltd. SUBARU
3319 DOUGLAS ST. Between Mayfair and Town & Country
384-1161 (D.L. D00903A)
6-21

# This Bavarian fantasy in heart of redwoods

## ON THE GO
### With Jerry Hulse

GARBERVILLE, Calif. — Here it is Fantasy Bavaria.

Pure air. Flawless heavens. Forest covered hillsides. Wild flowers. Tall, windblown willows.

Put in a call for Julie Andrews. Hills hereabouts should be alive with the sound of music.

On a distant peak Old World chalets appear half hidden in a forest and pastures are deep with wild grass.

While this may not be the real Bavaria, it serves as a reasonable facsimile.

Indeed, Garberville fills in nicely as a sort of homegrown Garnisch 200 miles north of San Francisco in the heart of California's Redwood country.

Likewise, the charming old Benson Inn gives you the impression that it might have transplanted lock, stock and terrace from one of those picture-postcard villages locked away in some dreamy Alpine valley.

Created of heavy oak doors and thick beams, it stands beside the Fel River 75 miles south of Eureka, a regal, baronial-like refuge for its discriminating guests in search of the unusual.

Logging trucks groan by on the Redwood Highway (U.S. 101) and breezes stir through the forest.

In 1926 the inn welcomed its first visitor. Later, catering to the carriage trade, it became a rendezvous point for dozens of famous figures: John and Lionel Barrymore, Herbert Hoover, Eleanor Roosevelt. While rehearsing for his role in Mutiny On The Bunty, actor Charles Laughton engaged one of the Benson's 70 rooms for three full months.

Climbing its stairway (it is without elevator) the guest is assailed by the faint, musty smell of age, assuring everyone that this is not another antiseptic Howard Johnson's. Or worse, a Holiday Inn.

Its lobby is a masterpiece of good taste. In a cozy corner a chess set awaits action, as do dominos and checkers. Guests sink into a sofa facing the inn's great open fireplace while others settle in king chairs. Close by an old-fashioned radio sits in silence.

It is a place to be — any day — be it stormy or bright with sunshine.

On summer evenings dinner is served outside on the terrace. Victorian lamps casting a rose-colored glow, breezes stirring gently through an umbrella of oaks.

During July and August guests swim in a dammed-up pool fed by the Eel. In past years a huge lake formed beside the inn too. But this year because of the drought it is dry. Or nearly so.

During September and October when the atmosphere is without fault, skies above the Benson are startingly blue. Later, with the approach of Thanksgiving — when the leaves have turned — the fireplace is lit.

Flowers are placed throughout the inn and autumn colors appear at the door. The air is brisk and smoke rises from the chimney as guests arrive for the holiday.

Such atmosphere is bid at $14 and $15 a day single and $18-$26 double.

During the Christmas-New Year's holidays, though, the inn is closed, remaining shutterred from Dec. 1 til April 1. (The inn's address is just Garberville, Calif., Zip 954463, telephone (707) 923-2124.)

This being Redwood country, trees tower more than 300 feet above the mossy earth. Since 1918 conservationists have campaigned to keep the Redwoods from loggers.

The fight continues.

In the forefront, members of the Save-The-Redwoods League continue the battle.

In 1921 the league raised sufficient funds to buy its first grove. Others have been set aside throughout the years for a total of 181,000 acres (another 945,000 acres are privately owned).

Along the 33-mile Avenue of the Giants visitors stand in awe beneath trees more than 2,000 years old. Beginning north of Garderville, the highway takes in Founder's Grove and comes within five miles of Rockerfeller Forest.

After picknicking with his family in 1920, John D. Rockefeller Jr. bought 9,000 acres from Pacific Lumber Co. for a public park.

He was "overwhelmed," he said, by what he saw.

Visitors today board a bus — The Sequirrel — at Garberville for all-day outings costing adults $7.50 and youngsters 12 and under $3.

The tour includes a visit to Pacific Lumber Co.'s wilderness village of Scotia — a town without taxes, crime or smog.

Built entirely of Redwood — every last splinter — it's a company town.

Besides the mill, Pacific Lumber owns the drugstore, the grocery, the hardware, the coffee shop, the dry cleaners, the service station, the library — even the churches, one Protestant and Catholic.

As the world's biggest Redwood mill, Pacific Lumber plays most to legions of touists travelling the sawdust circuit to Scotia.

Pacific's huge single attraction is watching the mill in action. Redwood trees that stood for centuries in the perfume-sweet forest are reduced in mere moments to towering stacks of lumber.

When Pacific Lumber arrived nearly 100 years ago the first order of business was to create a town. none existed, nor were there roads. Just miles of forest stretching to Eureka 25 miles to the north.

Scotia Inn — it's also built entirely of redwood — once offered shelter to the public, but now serves only meals.

Scotia snuggles in a narrow valley surrounded by high mountains heavy with timber. Close by is Lady Bird Land, the 55,000-acre National Redwood Park that Lady Bird Johnson launched at dedication ceremonies in the late '60s.

National Park rangers point out Lady Bird Grove on Bald Hills Road as well as the park's tallest tree, which towers 367 feet above the earth.

Back in Scotia loggers manicure their yards in a contest that brings cash prizes annually for the best-kept garden and lawns. What with no crime, no taxes and no smog, they claim well . . . heaven can wait.

## Fiji women cash in on tourists

Simple handicrafts of grass and coconut and pandanus leaves are opening doors to economic independence for women in the multi-racial South Pacific nation of Fiji.

Around 600 women, most of them working in their homes, are turning the grasses, leaves and other natural vegetation of these verdant islands into beautiful baskets, handbags, mats, lamp shades, pot holders, flowers and wall decorations.

And the rapidly growing tourist industry is snapping them up as fast as they can be produced. Some of these items are even beginning to find their way on to the export market. A recent consignment of 300 baskets to New Zealand brought orders for as many more as could be sent.

Both rural and urban women are involved in this new venture. City women buy the raw material for a very small price — 50 cents worth of sasa, the midrib of the coconut leaf, can be turned into baskets worth $430. "In the village," said one rural woman, "we don't buy the material, just go into the bush and collect it."

For one day's work, some of the women earn as much as $10 to $12 — a princely sum in a labor market that pays a cleaner in an office building only $12 a week and a house-maid $10-$15 a week. Factory wages for the lowest level of skilled work are 65 cents an hour and 85-90 cents an hour for the highest level.

The women have learned their new skill in a vocational training program initiated in 1975 by the Young Women's Christian Association of Fiji and assisted by United Nations bodies such as the International Labor Organization, the Children's Fund and the Development Program.


SPECIAL EXCURSIONS AND GROUP FARES

Regular Departures from Vancouver Return

| | | |
|---|---|---|
| HONG KONG | from | $740.00 plus tax |
| BANGKOK | | 835.00 |
| TAIPEI | | 740.00 |
| ATHENS | | 626.00 |
| ROME | | 624.00 |
| MILAN | | 587.00 |
| NEW DELHI | | 1063.00 |
| BOMBAY | | 1063.00 |
| CALCUTTA | | 1013.00 |
| COLOMBO | | 1103.00 |
| MANILA | | 740.00 |

For these and other destinations book through:

BAINS INTERNATIONAL TRAVEL SERVICE LTD.

1710 Douglas Street (across from the Bay) Victoria, B.C. Tel. 386-6363

branch offices: 6364 Fraser Street, Vancouver, B.C. Tel. 324-2277; Capilano Mall, 935 Marine Drive North Vancouver, B.C. Tel. 980-0351

6-18

Your own home with your own car on your own island.

Hawaiian condo vacations from $480 per week, per person, double occupancy.

There's nothing as private and homey as a luxurious condominium when you're on vacation.

And now, through special Western Airlines packages, you can enjoy one or more of your favorite Hawaiian islands from your own condo, with your own car, for very moderate prices.

These condos are in prime locations and are beautifully kept up.

Dine in or out

They come in a variety of sizes to suit your own family needs, and all feature kitchens so that you don't have to dine out all the time.

For example, you can stay at the Kahana Reef in a one bedroom condo right on the beach in Maui for only $480 per person, per week, double occupancy. The price includes return airfare from Vancouver, a car, tax and daily maid service. (ITWA-CUHKR3)

So next time you're planning a Hawaiian holiday, plan to stay at home on the Islands!

Tell your Travel Agent you want one of these exciting Western Airlines vacations. Or mail this coupon today.

WESTERN AIRLINES VACATION DEPT. YYJ
YVR A.M.F.
Vancouver, B.C. V7B1T0

I'd like to stay at home when I visit Hawaii. Please send the free brochure "Your Own Private Hawaii Condominium Vacations" to:

name phone
address
city province
my travel agent is

Western Airlines
Hawaii/Alaska/Western USA/Florida/Canada/Mexico

DRURY'S EVERGREEN TOURS
Phone 478-6520 anytime
HARRISON HOT SPRINGS Thurs., June 30 $12
Restroom equipped, Air conditioned buses.

ALASKA "BUS-CRUISE
Aug. 3rd to Aug. 15th Priced from $560 Dbl.

Determination has enabled us to come up with one of the finest tours available at an extremely reasonable cost, combining a deluxe cruise on the "Princess Patricia" from Vancouver to Skagway, Alaska with a 50 mile cruise into Glacier Bay, a trip on the interesting and scenic narrow Gage Railway along the Trail of '98, Skagway to Whitehorse, Yukon.

The return trip is by deluxe air-conditioned coach, along the scenic Alaska Highway, then via the "Bennett Dam" and historic "Barkerville" to Victoria. The basic price quoted is for minimum facilities aboard ship with slight increase for superior accommodations.

We have 19 cabins in total to accommodate 38 people, twelve are already sold; we can accommodate seven more couples.

If you want to enjoy best of two ways to see the "Land of the Midnight Sun", be sure to phone us and reserve, then come in and talk about it. We're very enthusiastic.

Call the holiday number 384-1432 384-5612

Capital Tours 215-645 FORT ST.

6-25

RENO

Go for a week of exciting action — the Gaming tables, the bright desert, the High Sierras, Nevada style fun in the Casinos, wonderful dining and entertainment. You'd enjoy the infinite variety of Western Nevada, scenic beauty and Old West History.

COST FOR ONE WEEK FROM $199

At Thomas Cook we've been helping people have trouble-free vacations for over 135 years. We have 870 offices around the world, 14 of them in Canada.

Thomas Cook
The trusted name in travel. Everywhere.

1322 Douglas St., Victoria (Summer Hours: Closed Sat.) 388-7811
416 Seymour St., Vancouver 688-0231

6-25

SAIL ON A QUEEN AND FEEL LIKE A KING . . .

Cunard Line and B.C.A.A. Travel are pleased to announce a luxurious 14-Day Trans Panama Cruise on the world's largest cruise ship "Queen Elizabeth II" . . .

NEW YORK TO LOS ANGELES
JANUARY 16, 1978

This ship is different. Try it and sea.
PRICED FROM ONLY U.S. $1500 PER PERSON
Includes air fare to/from Vancouver

BCAA TRAVEL AGENCY

VICTORIA 1075 Pandora at Cook 382-9202
NANAIMO Northbrook Mall 758-1127

CUNARD
SHIPS HOTELS RESORTS

6-25

BEACH ACRES HOLIDAY RESORT
40 Acres of Playground by the Sea in Parksville
OPEN
From June 25 to Labour Day our gracious BEACH ACRES LODGE
rates from $15(s), $17(d)
RESERVE NOW for your September Holiday in a Family Cottage right on the beach
OFF-SEASON RATES BEGIN LABOUR DAY
PHONE 248-3424
R.R. 1, PARKSVILLE, B.C.

WHERE IN THE WORLD CAN WE SEND YOU
CALL 382-6160
BILL O'KEEFE DWIGHT EGAN
VICKY ROSS ELLY GIESE
WESTERN CANADA TRAVEL SERVICES LTD.
729 Johnson St. (Opp. Civic Parkade) 6-18 382-6160

Summer is Hawaii's "Surprise Season."

Surprise! In summer, Hawaii's weather is better than ever, with sunny days, balmy breezes, lower humidity, and less rain. It's perfect for sightseeing, shopping, and for enjoying all the fun of Hawaii's beaches.

Surprise! A complete Hawaiian vacation on Western Airlines can cost a lot less than you'd expect.

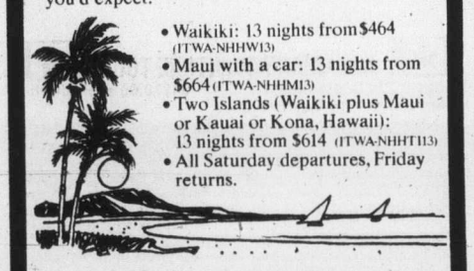

- Waikiki: 13 nights from $464 (ITWA-NHHW13)
- Maui with a car: 13 nights from $664 (ITWA-NHHMI3)
- Two Islands (Waikiki plus Maui or Kauai or Kona, Hawaii): 13 nights from $614 (ITWA-NHHT113)
- All Saturday departures, Friday returns.

All prices are per person, double occupancy, and include: Return airfare from Victoria (fare subject to government approval) • Taxes • Flower lei greeting • Hotel accommodations (condominium apartments available at extra cost) • Transfers, welcome luncheon and familiarization tour in Waikiki (not included on two-week Maui tours).

Surprise! If you haven't flown Western before, you'll enjoy our wide-bodied DC-10 Spaceships from Vancouver. With all seats in pairs. And our Islander Service with choice of entrees, the only movies and stereo from Vancouver to Hawaii (at nominal charge in Coach), and complimentary refreshments.

Tell your Travel Agent you want one of these exciting Western Airlines vacations. Or mail this coupon today.

Western Airlines Vacation Dept. YYJ
1030 West Georgia St.
Vancouver, B.C. V6E3B2

Please send your FREE "Do It Now" brochure on Hawaii's "Surprise Season" to:

name phone
address
city province
my travel agent is

Western Airlines
Hawaii/Alaska/Western USA/Florida/Canada/Mexico

FOR TRAVEL INSURANCE
P. R. Brown and Sons Ltd.
762 Fort St.
5-7 385-3435

"FANTASTIC"
ROYAL JUBILEE TRAVEL BARGAIN
5-week charter to LONDON
only $399 (+ Cdn Airport Tax)
VICTORIA — LONDON — VICTORIA
SEPT. 1-OCT. 5
Limited Space Available — Book Early)
PACIFIC WESTERN AIRLINES 707 JET CHARTER
BUDGET TRAVEL LTD.
641 JOHNSON ST., VICTORIA, B.C.
384-7121
6-25

# Israel kibbutz hospitality makes country travelling fun

By JOHN PINKERMAN

KIBBUTZ AYELLET HA-SHAHAR, Israel — The guest house of this upper Galilee kibbutz may not be as fancy as a Hilton or other hostelry in Jerusalem or Tel Aviv, but an overnight here might be much more fun. One thing is for sure. It costs a lot less and it satisfies all your basic needs.

From a more practical standpoint, there is more biblical history and more fascinating things to see in Israel than what are confined to Jerusalem and Tel Aviv. This makes driving around the country and stopping at a kibbutz along the way the sensible thing to do.

The kibbutzim in many areas of Israel have guest houses and they are an experience reminiscent of the old days when out-of-the-way North American motels concentrated on hospitality more than on dollars.

The food is ordinary, but all Israeli food is ordinary — even at exorbitant prices. The drinks are much more reasonable than in cities and the sleeping accommodations are good. At this happy home of agriculturally minded kibbutz members, the prices went something like this: one cocktail each for six, dinner and breakfast for one and a single room totalled $34.95. The price would have been about triple in either a Jerusalem or Tel Aviv hotel.

Of course, gasoline along the way will be $2.05 a gallon, but just think of what you can see.

Starting from Jerusalem, there is Bethany and the Inn of the Good Samaritan, on to 8,000-year-old Jericho, oldest city on earth. There you have the 6th century remains of the Hisham Palace, famed excavations and a look at lush tropical growth that reminds one of a South Seas island.

Then, on to the Mount of Temptation and in the desert not far from the Dead Sea, the Oumran Caves, where a shepherd boy found the perfectly preserved Dead Sea Scrolls, mankind's oldest written biblical record.

Now you swing northwest of the Jordan River, and the farming of citrus, alfalfa and other crops gives clear indication of what Israelis have done with once useless land.

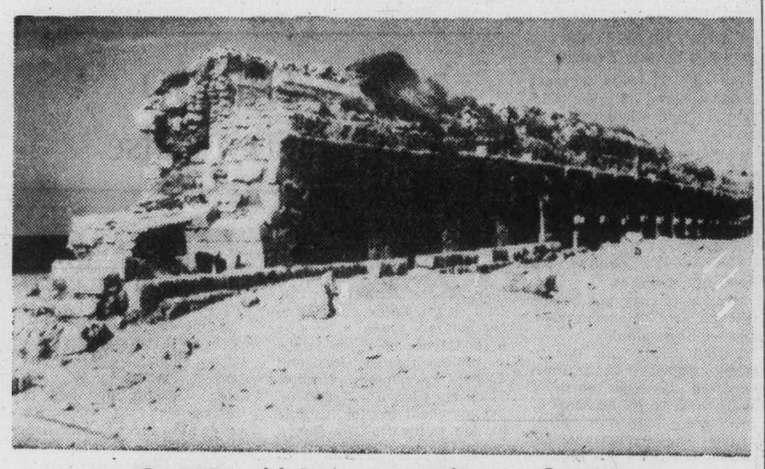

*Centuries-old Roman aqueduct in Caesarea*

You also might take a brief tour south of Masada, the high plateau where Jews held off the Romans for three years, then committed mass suicide rather than surrender. Moving north, there is the Roman Amphitheatre at Beit Shean — where Jesus Christ Superstar was partially filmed — to a lake cruise on the Sea of Galilee, to a few hours in Tiberias, on to Capernaum, to the church of the Loaves and Fishes at Tabgha and up to the Golan Heights.

This is an experience in pastoral grazing by cattle next to derelict tanks that demonstrate the nature of the Israeli - Arab strife of 29 years. There are signs stating Shelter Below. This means duck into the adjacent culvert when bomb or artillery fire begins. There also are 10x20-foot vertical concrete shields where you should park your car for protection against Syrian fire from the east.

But, descending into Galilee reveals the beautiful sea — and what would Jesus say if he could see water skiers on such hallowed water? But, the crops are green and bountiful and this kibbutz is not far away, the hospitality is supreme and your night's rest is a quiet one. But, beware of raw fish for breakfast.

The next day there is more to see — Nazareth and the Church of the Annunciation, the shop of St. Joseph the Carpenter and fabled Mary's Well. Ahead, as you climb from nearly 700 feet below sea level to a few hundred above, is the Mediterranean Sea and the cities of Acre (a Roman fortress used by the British to imprison Israelis during the mandate period of post-First World War to 1948), Haifa and Tel Aviv.

# Latin America siesta gradually fading out

The midday siesta, a centuries-old tradition in Latin America, appears doomed.

More and more businesses throughout the hemisphere are cutting back on the long lunch break which allowed people to go home, eat lunch, and enjoy a nap before returning to work for the remainder of the day.

Latest evidence of the siesta-cutting trend is a Mexican government ruling that started last April. Its million federal employees now work an eight-hour day, broken by a mere 30 or 60 minutes for lunch.

That's hardly enough time to eat, much less go home and nap.

So prevalent is the short lunch break now that Mexican officals estimate that 60 per cent of all employed Mexicans are now doing without the siesta and that, by 1980, the traditional midday rest will be a thing of the past.

The trend is evident all over Latin America — and elsewhere, such as in Greece.

Reasons for the siesta's decline are many, ranging from saving energy to increasing worker productivity.

Mexico's siesta-abolishing measures, however, come as a rude shock to many traditionalists, who lament the demise of the three-hour midday break. The siesta is a revered institution for many Latins. . .

When Chile's reformist government of President Eduardo Frei Montalva adopted a similar measure back in 1965, it drew howls of protest. "Sheer barbarism," complained one Chilean, while others lamented doing away with something "inherently good in our society."

But the siesta has largely disappeared from Chilean experience and it is on the way out not only in Mexico, but also in other places.

For Mexico and Mexicans, it means a day very much akin to the 8-hour day of their North American neighbors in the United States and Canada. That rankles a lot of sensitivities for Mexicans, who often see their society becoming little more than an imitation of the U.S.


THE WORLD
CANBERRA 64-DAY CRUISE

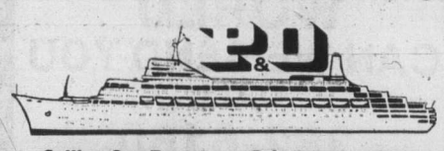

Sailing San Francisco, February 6, 1978
Special Cruise Features:
★ Hawaii and South Pacific ports
★ New Zealand and Australian ports
★ Hong Kong with optional tours to mainland China
★ S.E. Asia ports and Seychelles
★ Transit Suez Canal with optional tour to Pyramids
★ Mediterranean ports; arrive Southampton on April 13, 1978
★ Fares from $4268 U.S. per person, sharing with twin-bedded cabin
CALL THE CRUISE SPECIALISTS!
385-1533 or 385-4312 6-4
WILLIS TRAVEL SERVICE
385-1533 578 Yates St., Victoria, B.C. 385-4312

BRITISH COLUMBIA PARLOUR CAR TOURS
RENO
LAST 2 DEPARTURES AT THESE LOW PRICES
July 17, August 21 7 days $145.00 each sharing
Go first class to Reno where you will stay at the Mapes Hotel right in the heart of downtown Reno. You will enjoy side trips to Virginia City, Carson City, Sparks and Boomtown. Included in your complimentary fun packages are two breakfasts and a fantastic, cooked to your choice, steak dinner. Book now for your seven day, fun-filled tour to Reno — "The Biggest Little City in the World".
September 4, 11, 18, 25 $159.00 each sharing
October 2, 9, 16, 23, 30
November 13, 27
Special tours are also being arranged for Christmas and New Year.
CANADIAN ADVENTURE TOUR
August 1 to September 1 $1330.00 each sharing
September 1 to October 2
Experience the scenic grandeur of the second largest country in the world on this magnificent tour which takes you overland through all eight mainland provinces plus Prince Edward Island. Highlights include the R.C.M.P. Museum at Regina, Manitoulin Island, Tobermory Ferry, Niagara Falls, C.N. Tower, Old Fort Henry, Upper Canada Village, Ottawa, Old Quebec City, Gaspe Peninsula, Lunenburg, Peggy's Cove, Louisburg and the world famous Cabot Trail on Cape Breton Island. The first tour includes air transportation from Montreal to Victoria, the second tour includes air transportation from Victoria to Montreal.
FOR ADDITIONAL INFORMATION PLEASE CALL
385-2467 912 DOUGLAS STREET
SERVING VANCOUVER ISLAND SINCE 1928
OPERATED BY VIC COACH LINES

SUNRISE HOLIDAYS
AGENTS FOR SILVERWING

RENO!
FLY NON-STOP FROM VICTORIA
7 FUN-FILLED NIGHTS
Accommodation, transportation, Casino packages, transfers, hotel tax, side tours in some options, free refreshments and meal on flight, included in price! Flight tax $11.00 extra.
RENO IS 2 HOURS, 20 MIN. AWAY
July 3, 10, 17, 24, 31,
Aug. 7, 14, 21, 28
Book Now For Fall Departures
RENO "STAYPUT" BUDGET MOTEL $179 each twin or double
RENO STAYPUT FROM $199 each twin or double
RENO 5 NIGHTS TAHOE 2 NIGHTS FROM $219 each twin or double
BOOK YOUR FALL HAWAII VACATION NOW
PHONE YOUR TRAVEL AGENT OR
SUNRISE HOLIDAYS
2620 Quadra Street
Near Hillside
382-4271 6-25

PLACE YOUR TRAVEL PLANS IN OUR HANDS . . .
Friendly Personal Service by Experienced Travel Counsellors
HILL TRAVEL
Oak Bay Ave.
in the Village
598-3131 3-12

PASSPORT PHOTOS
Color or Black and White
10-Minute Service
TIVOLI STUDIOS
1841 Oak Bay Ave.
595-8024 1-22

HAWAII
3 Weekers
Nov. 21-Dec. 12
Jan. 9-Jan. 30
Jan. 30-Feb. 20
Feb. 20-Mar. 13
Air from Victoria
Kitchenettes
Close to Beach
Taxes
All Included
$550.00
traveleyden
"The Hawaii Experts"
768 FORT STREET 388-4201

Consolidated Tours Ltd.
invites you to
A Night in the Canadian Arctic
at
INUVIK
in the
LAND OF THE MIDNIGHT SUN
$199 ONE DEPARTURE ONLY: July 9th from Victoria
★ Board Pacific Western jet at 7:00 p.m.; return following morning
★ Savour Arctic char and wine at 25,000 feet!
★ Fly past the Arctic Circle and land at Inuvik on the MacKenzie Delta
★ Tour the settlement and meet the Northerners
★ Chance to buy sculptures and handicrafts
★ Complimentary bar on both flights; breakfast on return flight
GET A TASTE OF LIFE IN THE MODERN ARCTIC!
FOUR SEASONS TRAVEL
212-620 View St. 384-7108

BLANEY'S TRAVEL
LAND OF THE MIDNIGHT SUN
INUVIK
NORTHWEST TERRITORIES
Depart from Victoria on the evening of July 9th, 1977, to Inuvik, on the Mackenzie Delta. This is a unique opportunity to visit the Arctic, where you will see daylight throughout the night. Return July 10th, 1977.
Your fare of $199.00 plus $8.00 tax, totalling $207.00, includes your fare from Victoria to Inuvik and return, complimentary in-flight meals and amenities, tour of Inuvik, and a Certificate stating that you have crossed the Arctic Circle.
RESERVE NOW. LIMITED SEATS
THE ARRANGERS HAVE I ALL GOING FOR YOU WITH RESERVEC 11
MEMBER ASTA-CANADA
CONTACT:
BLANEY'S TRAVEL SERVICE LTD.
920 DOUGLAS STREET 382-7254
1503 WILMOT PLACE 598-4531
6-11 The Arrangers

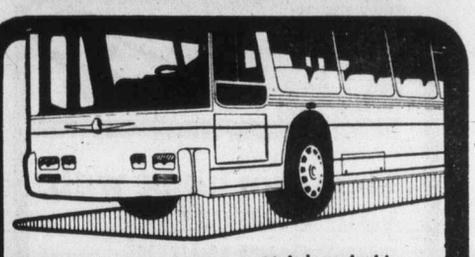

RENO $139 ea. twin or double July 2, 16, Aug. 6, 20
FALL PRICES START AT $137
CALIFORNIA-NEVADA
16 days July 2, Aug. 13, Sept. 10, Oct. 1, 15, Dec. 19 $399 ea. twin or double
Phone for details on side trips and itinerary
DISNEYLAND BY BUS
July 23, Aug. 12, Sept. 10, Dec. 22
Motel in Anaheim. Includes transportation, accommodation, entrance and attractions at Disneyland, Universal Studio, San Diego Zoo. $225 ea. for family of four July 23 $234 from August 12th on
FLIGHTS FROM VANCOUVER
FROM $259.00 EACH
Hotel Tax, Airport Tax not Included
phone your travel agent
or
SUNRISE HOLIDAYS LTD.
2620 QUADRA ST., VICTORIA
NEAR HILLSIDE
382-4271 6-25

FANTASTIC
ROYAL JUBILEE CHARTER
5-WEEK FLIGHT TO LONDON
SEPT. 1-OCT. 5
ONLY $399
Plus Canadian airport tax.

PLUS: Optional value packed inclusive escorted European tours.
15 DAYS "BEST OF BRITAIN TOUR" — $509
Depart London Sept. 13
ENGLAND-SCOTLAND-WALES
Visiting:
Winchester, Stonehenge, Plymouth, Bath, Llandrindod Wells, Chester, Lake District, Edinburgh, Aberdeen, Trossachs, Shakespeare Country, London.
15 DAYS "EUROPEAN ROUND-UP TOUR" — $549
Depart London Sept. 4 or 11
BELGIUM — GERMANY — AUSTRIA — ITALY — SWITZERLAND — FRANCE
Brussels, The Rhine (Cruise), Munich, Venice, Florence, Rome, Vatican City, Milan, Lucern, Paris.
15 DAYS "BEST OF SPAIN AND PORTUGAL" — $499
Depart London Sept. 11
Visiting: Barcelona, Zaratoga, Madrid, Lisbon, Gastelo-de-Vide, Fatima, Seville, Granada, Valencia.
28 DAY "GRAND EUROPEAN TOUR" — $999
Depart London Sept. 4
London, Brussels, Amsterdam, Boppard, Heidelberg, Salzburg, Vienna, Villach, Venice, Assisi, Rome, Sorrento, Florence, Rapallo, Nice, Grenoble, Lucerne, Paris.
FOR FURTHER DETAILS CONTACT:
BUDGET TRAVEL LTD.
641 Johnson Street, Victoria, B.C.
Tel: 384-7121
6-25

exclusive with
P. LAWSON TRAVEL
and
ROYAL VIKING LINE
(NORWEGIAN REGISTRY)
TOUR THE "ROYAL VIKING STAR" (Refreshments Provided)
THURSDAY, JUNE 30 9:30-11:30 A.M.
SPACE LIMITED
CALL IN AT 635 YATES ST. Telephone 386-7574
6-25

WARDAIR
WINTER
HAWAII
Weekly departures
from Vancouver
Oct.-April
14, 21, 28
Days .... from $219
Air tax not included
FOUR SEASONS TRAVEL
212-620 View St.
6-25 384-7108

# Delicacy invitation was behind the times

HAWKSHEAD, England (CP) — The English Tourist Board's invitation to sample this village's local delicacy has been issued 25 year too late. The famous Hawkshead Whig — a teacake made from caraway seeds — is featured in the board's guide, A Taste of England. But retired schoolmistress Freda May Walker said: "The people who made them left over 20 years ago."

BC Travel 385-4732
Deluxe, Owner-Escorted coach tours
OREGON COAST
Double $190 ea. July 11-16 Twin $200 ea.
We are nearly sold out on this tour of the rugged Oregon Coast. We drive the coast road 250 miles to California, with its miles of pure beaches, rocky headlands and panoramic views including two nights at Lincoln City, every room with a view and right on the beach.
CANADIAN ROCKIES
Double $215 ea. July 26-Aug. 1 (7 days) Twin $225 ea.
Enjoy the majestic Rockies at the height of the summer touring season. Stay with us at the Ptarmigan Inn at Banff for two nights and join us on our special guided tour of the area. A lovely tour of Southern B.C. including Fairmont Hot Springs Resort. COACH NOW HALF FULL.
PUGET SOUND
Double $115 ea. Aug. 9-12 (4 days) Twin $125 ea.
A relaxing tour. See the heritage houses of Port Townsend. O'Brien's Turkey House for lunch.
HAIDA COUNTRY
Double $110 Aug. 22 to 25 (4 days) Twin $115 ea.
Explore the forgotten half of Vancouver Island. Cruise the inside passage.
COME AND SEE US!
We're small enough to know YOU—large enough to serve YOU
9 years in Victoria
319 Yarrow Bldg., 645 Fort St. 385-4732
6-25 Hours 9:30 to 12 and 2 to 5 Mon. - Fri.

# Thames trip offers lunch

The River Thames makes an exciting background for a lunchtime date in London. This summer, for the first time, visitors on the boat Valulla can enjoy a three-course meal with full bar facilities for $8 a head, on a leisurely cruise downstream to Greenwich and the National Maritime Museum.

Familiar landmarks on the two-hour round trip include Cleopatra's Needle, the Monument, the Old Bailey, St. Paul's Cathedral, the Tower of London, home of the Crown Jewels, and Tower Bridge.

The Cutty Sark, the last of the great tea clippers and one of the fastest sailing ships on the wool run to Australia, and Gypsy Moth IV, the boat Sir Francis Chichester sailed round the world, are both moored at Greenwich.

The lunchtime cruises leave Westminster Pier at 12:45 p.m. on Saturdays and Sundays. The Valulla, run by Catamaran Cruisers Ltd., is also available for evening bookings, exhibitions, conferences and private parties.

## Singapore in 1915

# Sling's original formula

Travel Tips

By Stan Delaplane

Caught Cathay Pacific's dinner flight from Hong Kong down to Singapore where the night temperature was a steamy 80 degrees. Got an air-conditioned room in the Marco Polo (related to Hong Kong's grand Peninsula) and went downstairs to audition the famous Singapore Sling.

The Sling was the cooler before air-conditioning. It was sloshed by British bounders and blackguards. By exiled ne'er-do-well nephews. And by writers like Kipling and Maugham.

The locale was Cads' Alley. The watering hole: The Long Bar — still going.

Here's the original formula from year 1915:

"2-4 Tanqueray gin; ¼ Heering Cherry brandy; few drops of Benedictine, Cointreau and Angostura bitters. Add ¼ mixed orange, pineapple and lime juice. Pour in a glass of ice. Stir."

At 85 degrees north of the equator, Singapura — the Lion City — is always an average 80 degrees. It's the cleanest city in Asia.

Lee Kuan Yew, the strongman premier, did not make speeches about Keep Our City Clean.

He passed a law: Drop a cigaret butt, a gum wrapper or even spit on the street. Fine $500. (U.S. $209).

Another $500 fine if you smoke in an elevator, a bus or a theater.

A foreigner caught with marijuana is booted out of the country. A Singapuran pushing heroin is executed.

It's a green city by a blue bay. (Where the famous cannon pointed while the Japanese Army marched in by the back causeway. "Impossible," said the British whose cemented guns pointed firmly out to sea.)

Population 2.3 million. Three of four are Chinese. The kummy alley of 20 years ago have been ripped out. They've built low-cost high-rises. Lawns are green and barbered with stands of palms.

A good shopping city — Singapore has always been a rival of Hong Kong. Chinese tailors. Ivory and jade. Japanese cameras and stereos at free port prices.

Free port doesn't necessarily mean cheap.

An American businessman who flies the Orient several times a year said:

"These towns are being priced out by inflation. Plus the drop in the U.S. dollar. Take Hong Kong: the U.S. dollar used to exchange for Hong Kong dollars $5 or $6. Now you only get $4.53 HK.

"Inflation is bad. People who own real estate squeeze the shopowner like an orange.

"I priced some tailor-made shirts in Hong Kong: $25 U.S. I can have them tailor-made in San Francisco for $28. And if they put in poor thread or buttons, I can go back and raise hell."

Travelling businessmen (Cathay Pacific flies most of them and has a back-of-the-seat magazine with latest prices) say Korea is the lowest on tailored suits now.

Hong Kong and Tokyo airport duty-free shops much higher than in town. Pick up business mainly from bored passengers between flights.

Camera buff told me: "I bought a Japanese accessory in Singapore for $72. Saw it in the Tokyo airport duty-free shop, $80.

"A Japanese camera in duty-free Hong Kong was about $600. I figured by the time I brought it home and paid duty, I could have bought it in New York for $8 less."

Glutton Square. It's a parking lot by day. At night Singapore cars are gone and the street restaurants roll in. Little lighted, portable restaurants — you put them together like a toy model.

There are tables in the square. You shop the stands. Satay — spiced meat on a skewer at one. Indian curry from another. Bottled beer at a third.

You set up your own dinner at a table.

THE GEORGE INN
at Qualicum Beach
"MINI-HOLIDAY"
$37.50 Per Person Includes—
Based on Double Occupancy
• Accommodation Fri. and Sat.
• Saturday and Sunday Breakfasts
• Dinner and Dance Saturday
Indoor Pool—Sauna
Golf—Tennis
Convention Facilities
Meetings and Banquet Rooms
For Information:
Phone 752-9238
or Box 327
Qualicum Beach, B.C.

Jus-Rite PHOTOS
5 MINUTE
PASSPORT
PHOTOS
COLOUR AND
BLACK AND WHITE
716 YATES ST.
TOWN and COUNTRY
HILLSIDE
BEACON AVE., SIDNEY
Jus-Rite
PHOTOS

Boundless Club International
DISNEYLAND $175
Ten days by coach from
DISNEYLAND FUN FLIGHT $245
Eight days from
RENO COACH $109
7 days. Dble.
RENO FUN FLIGHT $159
from
CALIFORNIA/NEVADA $279
Two weeks from
HAWAII $379
FLORIDA-BAHAMAS $799
12 days by air. Dbl.
GULF OF MEXICO $799
14 days by air. Dbl.
FIJI TRIANGLE $1495
19 days by air. Dbl.
FOR MORE DETAILS
PHONE 388-6464 720 YATES
6-25

ORIANA P&O
FLORIDA or NASSAU to VANCOUVER
$754 up
Sail November 19 or 20
Arrive Vancouver Dec. 3
VANCOUVER to NEW ZEALAND
$854 up
to AUSTRALIA
$1098 up
Sail December 3
Arrive Auckland Dec. 18
Arrive Sydney Dec. 21
6-25
WILLIS
TRAVEL SERVICE
578 Yates 385-4312
Opposite Post Office
for Personalized Service

ALASKA
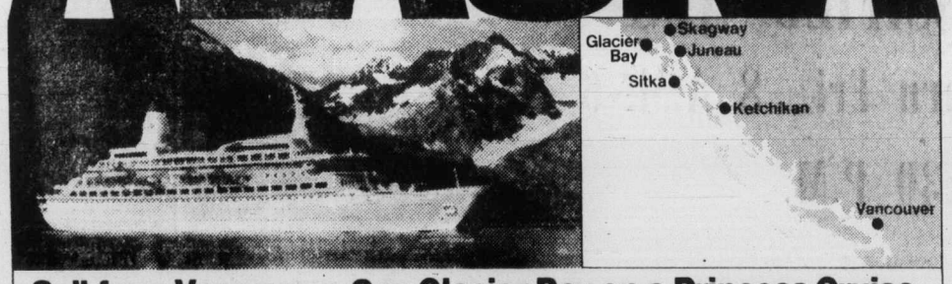

Sail from Vancouver. See Glacier Bay on a Princess Cruise.
Cruise with us round trip this Summer on the elegant Island Princess or sleek Sun Princess — each a British-registered ship of the '70's. Relax in a friendly atmosphere of casual elegance. Meet the congenial British officers. Enjoy award-winning cuisine. Nightly floor shows. Casino. And unmatched service.
You'll glide through the protected Inside Passage. Visit frontier towns. Spend a full day cruising breathtaking Glacier Bay. 8 unforgettable days!
Princess Tours. To see even more of Alaska, choose one of many Princess Tours which include a cruise. The 11 night Wilderness Route, for instance, takes you from Vancouver to Skagway aboard ship. Then by rail to Whitehorse in the Yukon. Jet to Fairbanks to catch the train for a tour through McKinley National Park to Anchorage for your jet to Seattle.
Call your travel agent now.
P&O/Princess Cruises, 409 Granville St., Vancouver, B.C. V6C 1T2. (604) 682-3811.
Send brochures on ☐ Alaska/Canada ☐ Caribbean/Panama Canal ☐ Caribbean 7-Day ☐ Mexico ☐ So. Pacific
Name
Address
City Province Code
My Travel Agent City
Princess Cruises
part of the growing world of P&O
AP-189-6-26

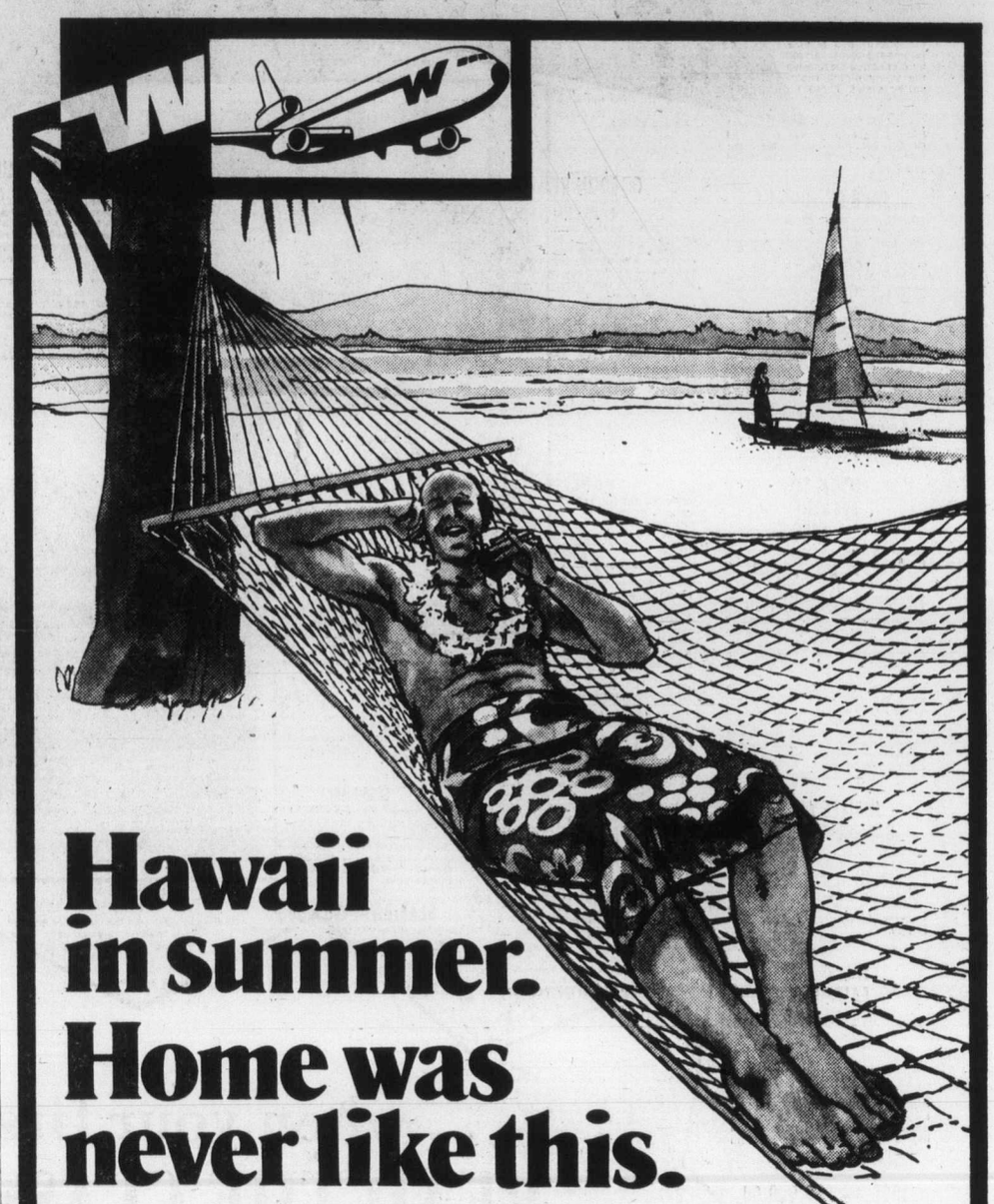
Hawaii in summer. Home was never like this.
Let Western Airlines take you to Hawaii this summer, where you'll find the finest weather of the year. And things to see and do that you won't find at home.
Western offers a wide selection of holidays. Some are escorted, so everything is pre-arranged, including sightseeing. Others have no rigid itineraries to follow, no groups to join.
After easy connections at Vancouver, you'll fly Western to Hawaii. On the only DC-10 Spaceships from Vancouver. With all seats in pairs, so you're never more than one seat from an aisle. And you'll enjoy Islander Service with choice of entrees, the only movies and stereo from Vancouver to Hawaii (at nominal charge in Coach), and complimentary refreshments.
Due to flight scheduling, overnight in Vancouver at extra cost may be necessary.
Hawaii Magic Weeks.® 14 nights in Waikiki, from $474 per person, double occupancy, including tax and return airfare.
Includes accommodations, flower lei greeting, transfers and baggage handling. A half-day tour shows you the highlights of Honolulu. And a beachbag for ladies or flight valet for men is given at an orientation meeting by your tour escort who can assist with additional sightseeing. Price based on midweek departures. (TMILE-HHT1) Other packages available on 2, 3 and 4 islands.
Hawaii Do-It-Now Holiday. 7 nights in Waikiki, 6 nights on Maui, from $614 per person, double occupancy, including tax and return airfare.
Includes traditional "Aloha" greeting and flower lei, transfers and baggage handling. A special luncheon and tour of the Waikiki area help you get oriented. On Maui, a you-drive car with 200 free miles is included (gas extra). Price based on airfares subject to government approval. (TWA-NHH113) Also available: 13 nights in Waikiki, condominium vacations, and 12 or 19 nights on Maui with a car.
A condominium and a car. 7 nights on Maui, from $480 per person, double occupancy, including tax and return airfare.
Your one-bedroom "home" is the Kahana Reef, located on a magnificent stretch of beach. Fine restaurants and grocery stores are a short walk away. And with your compact car, you can explore historic Lahaina, beautiful Iao Valley, and the Kaanapali resort area. (Mileage unlimited: gas extra.) Price based on midweek Coach airfare. Lower tour basing fares may be available. (TWA-CUHKR3) Other packages available on Oahu, Kauai and Hawaii.
Club Mediterranee. 7 nights at Hanalei Plantation, Kauai, Hawaii, $702 per person, double occupancy, including tax and return airfare.
At Club Med, you don't need pockets. Because you don't pay anything extra (except for beverages—and you pay for them with beads). All sports at the Club—like tennis, sailing, water skiing, snorkeling—are included. (Golf is available on an adjacent course at extra cost.) Enjoy three lavish meals a day, dancing, entertainment and luaus. Even tipping's prohibited. Price based on weekend Coach airfare. Lower tour basing fares may be available. (TWA-CMHP7)
Tell your Travel Agent you want one of these exciting Western Airlines holidays. Or mail this coupon today.
Western Airlines Vacation Dept. VCT
YVR A.M.F.
Vancouver, B.C. V7B1T0
I want to enjoy Hawaii in summer. Please send FREE information on the holidays I have selected:
☐ Hawaii Magic Weeks* ☐ Hawaii Do It Now Holiday
☐ Hawaiian Condominium Holiday ☐ Club Mediterranee
name phone
address
city province
my travel agent is
Western Airlines
Hawaii/Alaska/Western USA/Florida/Canada/Mexico

# FINDING THE RIGHT HOME IS EASY . . .

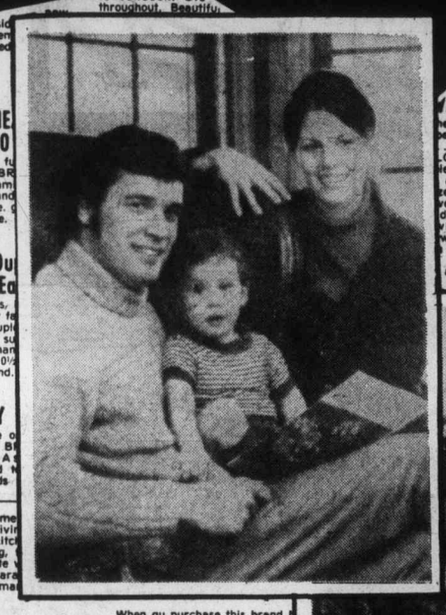

## . . . when your first step is to READ THE CLASSIFIED ADS in the DAILY COLONIST

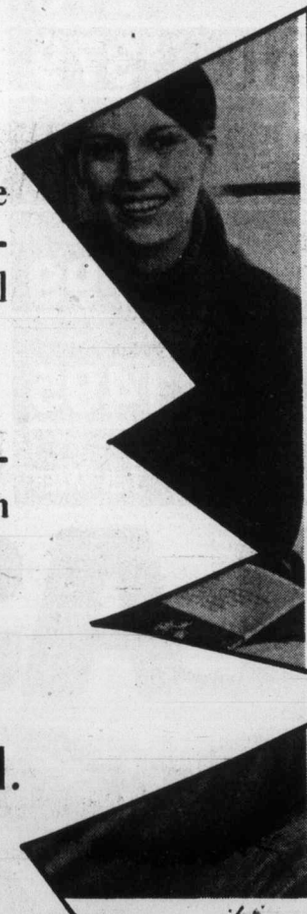

East side, West side, all around the town . . . the Classified Ads are a showcase of home values. Old world charm, sophisticated modern, or contemporary comfort . . . you'll find houses, condominiums and mobile homes in all styles, all price ranges and all locations in Classified.

You buy with greater assurance that you have overlooked no worthwhile opportunity when you read through the large selection of real estate offers in today's Classified Ads.

## DAILY COLONIST CLASSIFIED ADS

386-2121

Mon. thru Fri., 8 A.M.-6 P.M.

Saturday, 8 A.M.-5:30 P.M.

# Clark trip 'low profile'

EDMONTON (CP) — Progressive Conservative Leader Joe Clark wasn't looking for crowds this weekend on what he described as a low-profile, working trip in the Edmonton area.

"I'm here to sort out constituent problems," he said. "I'm here as the local MP doing a job."

But the federal leader also was touring the new Yellowhead riding to build up his team for an election he said he expects next spring or summer.

Clark said he didn't expect a challenge to his candidacy from a disgruntled Conservative but added: "The Liberals are fishing around for someone to disrupt things."

Liberal organizers in Alberta have said Clark's riding is one of the five in northern Alberta they have a chance of winning.

Norval Horner, younger brother of Liberal MP Jack Horner, has not denied rumors that he may take on Clark in Yellowhead.

Clark told a dinner audience Friday in Edson, 120 miles west of Edmonton, that nothing could be worse for Canada than more of Prime Minister Trudeau.

"After nine years of Trudea we have Premier Rene Levesque in Quebec. There is a connection in the failure of federal policies in that province."

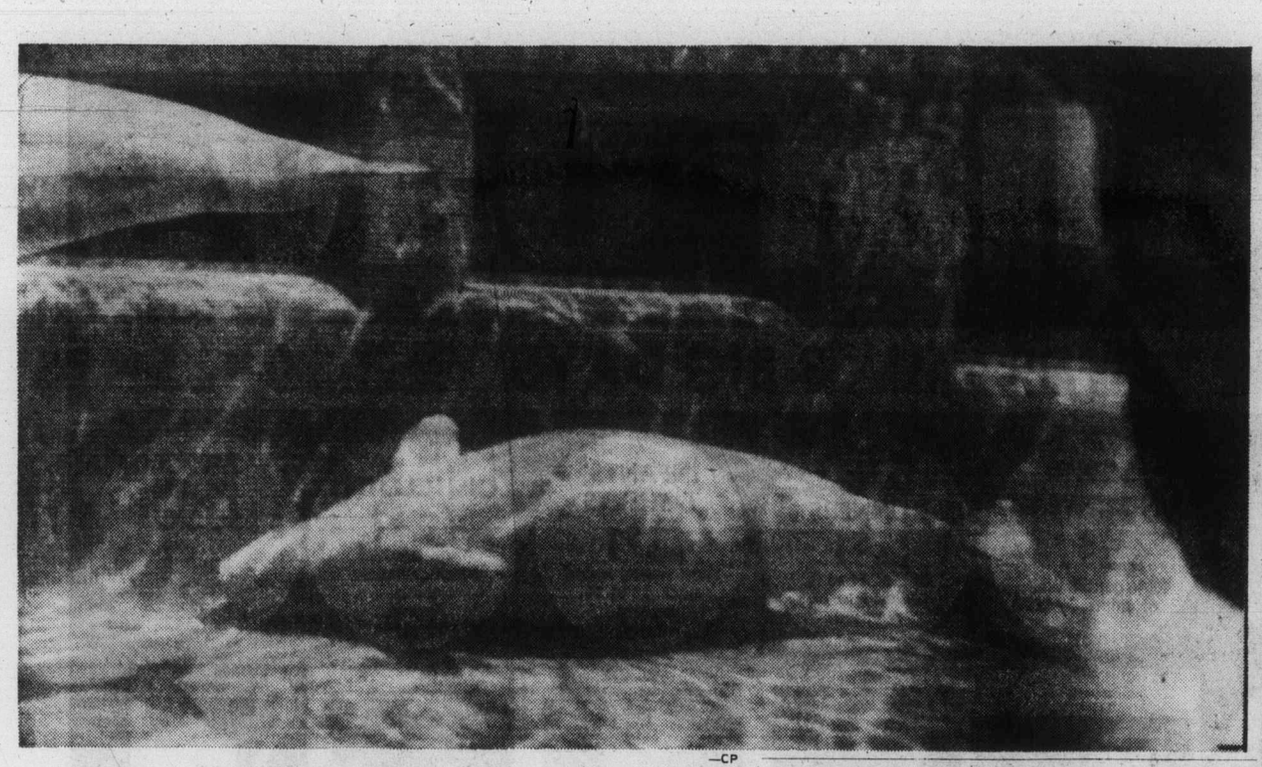

—CP

## Relief

Kavna, pregnant beluga whale in Vancouver Aquarium, has been swimming upside down from time to time during past week to relieve pressure created by her baby. Staff have limited public access to viewing windows to provide peace and quiet for expectant mother.

# Elvis appearance ends youth scuffle

MADISON, Wis. (AP) — Police say an unscheduled appearance by Elvis Presley brought a quick end to a scuffle between three youths at a service station.

Keith Lowry, 17, an attendant at the station, said he was struggling with two other youths early Friday when a limousine pulled up and a man in a blue jumpsuit leaped out.

"That was Elvis, all right," Lowry said afterward. "He was overweight and had jet-black hair."

Presley, 42, never got a chance to throw a punch because the fight stopped the minute the assailants realized who had stepped in, police Det. Thomas McCarthy said.

Presley shook hands with several onlookers before climbing back into his limousine, McCarthy said, adding that the performer appeared amused.


6-26
Mercury Marine sells TRAILERS
800 Cloverdale Ave.

DUNCAN RESIDENTS
Motor Vehicle Inspection
IS YOUR CAR SAFE?
You can be sure if you take advantage of the service offered by the MOBILE MOTOR VEHICLE INSPECTION UNIT provided by the Motor Vehicle Branch. Tests will be conducted at:
THE DUNCAN MALL
ON MONDAY TO FRIDAY
9:30 A.M. to 9:30 P.M. JULY 4, 1977 to July 22, 1977
6-26

For a Good Deal More
BUY YOUR HONDA
WHERE THE SELECTION IS BEST
• MAG WHEELS • CONSOLES
• POP-UP ROOFS • STRIPES
• SUNROOFS • VINYL ROOFS
—PLUS MUCH MORE
Honda CAR CENTRE
YATES at QUADRA • 386-6707
(D.L. 846A) 5-29

SPECIALS
SUNDAY, MONDAY, TUESDAY
LONGHORN ONLY
The Brand of Quality,
GRAHAM MEATS
PORK SPARERIBS lb. 1.29
HAMBURGER PATTIES 10 lbs. 7.90
Washington CANADA No. 1 CHERRIES lb. 69¢
CENTRAL AMERICA BANANAS lb. 19¢
FRESHLY BAKED SAUSAGE ROLLS doz. 2.89
MONDAY and TUESDAY ONLY
Canada Grade A 1 and 2 HIND 1/4's lb. 1.25
Cut, wrapped and frozen
GRAHAM'S FELTHAM AT SHELBOURNE
6-25

Ken Messerschmidt's
CAPITAL AUTO GLASS & UPHOLSTERY LTD.
Victoria's Largest Auto Glass and Auto Upholstery Shop
"OFFERS YOU A COMPLETELY NEW VIEW"


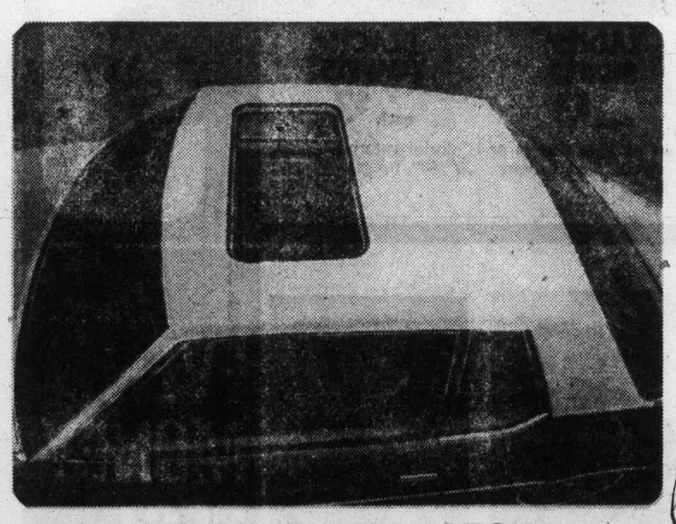


OUR EXCLUSIVE NEW HATCH
Solid stainless steel, closed, lift-up or remove with reflective glass.

THE CUSTOM "SKY PORT"
Installed in any vehicle


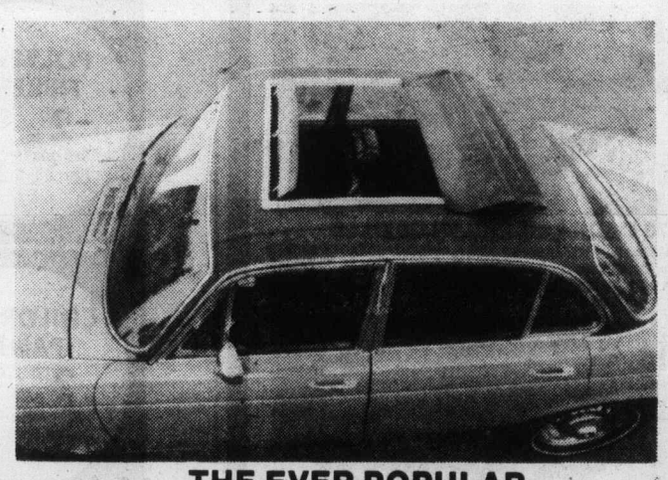


THE EVER POPULAR
Folding slide back


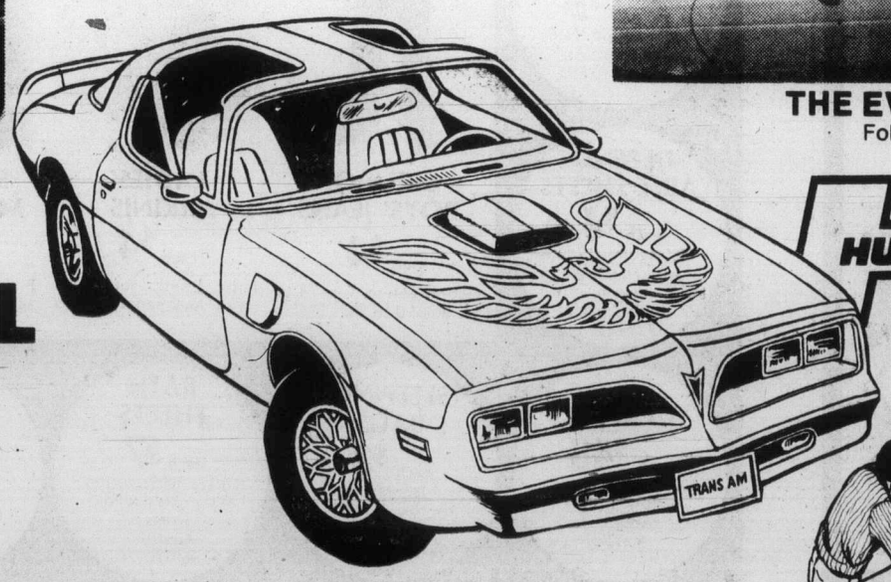



HURST HATCH
THE ORIGINAL


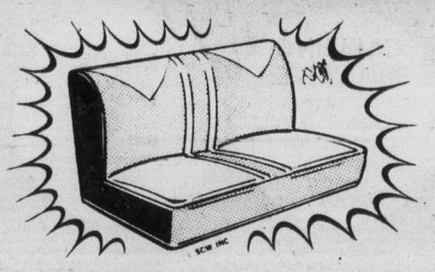

WE ALSO DO:
BOATS • CAMPERS • VINYL TOPS
EXPERT CUSTOM WORK — UNCONDITIONALLY GUARANTEED WORKMANSHIP —
WINDSHIELD REPLACEMENT
MOBILE SERVICE OR WHILE YOU WAIT
FREE PARKING — 388-6481 845 YATES ST. 388-6481 DOWNTOWN LOCATION

# Lutherans elect black bishop as world chief

DAR ES SALAAM (AP) — In an historic move that had African delegates dancing in the aisles, a black bishop has been elected president of the Lutheran World Federation.

By a vote of 130 to 117, Tanzanian Bishop Josiah Kibira, 52, became the first black to hold the top post of the 58-million-member religious body and the first from a Third World country.

The United States-educated cleric said one of his first tasks as president would be to visit the all-white Lutheran churches in South Africa if he can obtain a visa.

Delegates watched as outgoing leader Dr. Mikko Juv a of F[illegible]d embraced the new pr[illegible]ent, who will serve a seven-year term.

The only other candidate on the final ballot was Bishop W. Habelgaarn, a white, of the Moravian Church in South Africa.

Bishop Kibira becomes the sixth president of the Geneva-based Lutheran body. Previous leaders included two Americans, a Swede and a German.

About 80 per cent of the world's 72 million Lutherans belong to the foundation, which includes two large bodies in the U.S. and most of the major European Lutheran bodies.

Kibira was born in a remote part of northern Tanzania near the Ugandan border and received a master's degree in sacred theology from Boston University.

For the last seven years, he has served as chairman of the federation's Commission for Church Co-operation. He told a news conference that one of his main concerns is to bring about greater church involvement in secular affairs.

He said he was disappointed that the federation assembly did not move to establish multiracial guidelines for Lutheran churches or force whites-only South African churches to integrate.

The new president said living near the Ugandan border had taught him an important lesson.

"When someone knocks on your door with a gun, you don't answer with a Bible."

South Africa's racial situation dominated discussions here. Bishop Manas Buhelezi, leader of South Africa's black Lutherans, caused an uproar by suggesting that the Soweto riots had value by focusing attention on the issues of liberation, justice and freedom for all.

# *Military opposing transsexual mate*

FORT RUCKER, Ala. (AP) — A U.S. Army board has recommended that specialist 4th Class Marie Sode be expelled for "homosexual tendencies," a finding based on her marriage to a former Women's Auxiliary Corps member who claims to be a trans-sexual male.

The board of two men and two women unanimously ruled that although the couple think of themselves, and relate, as man and wife, (Spec. 4) Sode, 22, is unsuitable to remain in the service because she and Kristian Von Hoffburg, 29, live together as "biological females."

The army's lawyer said the case is truly unusual and may result in a general policy on transsexuality. None exists now.

As used in these proceedings, the word transsexual means a person with the physical attributes of one sex but the feelings of the other.


DePape FEATURES

'77 CADILLAC COUPE DEVILLE
Fully powered with all luxury options including air conditioning, leather interior, wire wheel discs, with just 2000 miles. Balance of factory warranty available.
$12,900

'76 CADILLAC SEDAN DEVILLE
4-door with D'Elegance interior, all luxury options including air conditioning, stereo, radio and tape, only 18,000 miles. A very beautiful hard-to-find model.
$10,900

'75 MERCEDES 450-SEL
4-door, electric sun roof, air conditioning, stereo, power windows, cruise control, leather interior. Truly a gorgeous car with only 9,000 miles. New Price $32,000.
$25,000

'72 MERCEDES 250 C COUPE
Electric sun roof, economical 6-cylinder, automatic, power steering, power brakes, new Michelin radials, radio. Exceptionally well cared for with the looks of a new car. Luxury, Economy, Safety, a Forever Car.
$8,000

'67 JAGUAR 420
4-door with automatic, power steering, power brakes, stereo radio and tape, leather interior. A most beautiful automobile that has had excellent care and maintenance. You must see this one.
$5,500

*Many, many more to choose from*
DePape Motors Ltd.
1407 BROAD ST. 384-8035
6-25



Dollar Days

ON THE MAYFAIR MALL 3 BIG DAYS MONDAY TUESDAY WEDNESDAY 9.30 to 5.30

PLACE MATS 2 for $1 Polypropylene weave. Assorted colors. Approx. 13"x19"

MEN'S UNDERWEAR each $1 100% cotton. White or colors. S.M.L.

MISSES' LADIES' RUNNERS pair $1 Misses' 11 to 3, Ladies' 5 to 10. Assorted colors.

INFANTS' T-SHIRTS each $1 Short sleeve, round neck. 12 to 24 months. Irregs.

DISHCLOTHS 4 for $1 Multi-checked cotton. Assorted colors. Approx. 15"x15"

MEN'S WORK SOCKS pair $1 Assorted weights. Sizes 10 to 12. Irregs.

LADIES' PANT SOCKS 3 pair $1 1st. quality, mesh nylon. 1 size fits 9 to 11.

MISSES' TEENS' KNEE SOCKS 2 pair $1 1 size stretch fits 7-9 or 9-11. Assorted colors. Irregs.

SUN HATS each $1 For ladies, men, children or infants.

TEA TOWELS 2 for $1 100% cotton tea towels in assorted colors. Approx. 18"x28"

LADIES' BRIEFS 2 pair $1 Regular and bikini styles. Sizes S.M.L. Irregs.

PANTYHOSE 3 pair $1 Quality hose. Assorted colors. S.M. Irregs.

$1

CHILDREN'S T-SHIRTS each $2 Knit T-Shirts in plains or patterns. Sizes 2-6x. Some irregulars.

CORDUROY CUSHION COVERS each $2 1st quality. Zippered. Plain colors. Approx. 17"x24".

MEN'S SOCKS 3 pair $2 100% stretch nylon. 1 size fits 10 to 13.

INFANTS' SLEEPERS each $2 Assorted styles and colors. Irregs. S.M.L. fits 10-30 lbs.

LADIES' HALTER TOPS each $2 100% nylon in assorted prints. S.M.L.

LADIES' BRAS each $2 1st quality. Assorted styles, colors and sizes.

$2

TUB MATS each $3 Assorted colors. Approx. 22"x32".

POLYESTER FIBREFILL 2 for $3 1st quality, 100% fibrefill. 1-lb. bag

BED PILLOWS each $3 1st quality with piped edges. 100% cotton cover. Foam, feather and foam filled.

GIRLS' SWIMWEAR each $3 2 piece knits in assorted colors. Sizes 7 to 14.

LADIES' SHIRTS each $3 Short or long sleeves or sleeveless. Ass't patterns. 34 to 42.

BEACH TOWELS each $3 Colorful patterns. Approx. 30"x60". Irregs.

$3

CHILDREN'S PANTS 2 pair $5 100% cotton. Half boxer waist. Ass't colors. 4 to 6X.

DEPENDABLE SHEETS each $4 100% cotton, white sheets. Flat, fitted in twin or double sizes. Irregs.

GIRLS' OR BOYS' JEANS pair $4 Cotton denim. Girls' 8 to 14. Boys' 8 to 16.

LADIES' BIKINIS each $4 Fully lined, soft cups styles. Ass't patterns. 10 to 16.

SURE-PRESS MEN'S SHIRTS each $4 Plain or prints. Dress, 14½-17. Sport, S.M.L.XL.

MATCHING TOWELS Hand, ea. $2 Bath, ea. $4 Soft and absorbent cotton terry. Assorted printss

EVEN MONEY BEST BUYS

CARPETS each $48 100% nylon in ass't colors. Irregs. Approx. 9'x12'.

SLEEPING BAGS each $8 4-lb. weight. Approx. 36"x72". Can be zippered together. Irregs.

BATH SHEETS each $7 Heavy 100% cotton terry. Ass't solids. Irregs. Approx. 36"x70".

LADIES' SHIRTS each $4 Long sleeves. 1st quality, assorted patterns. 34 to 42.

CAMPING BLANKETS each $5 Grey mix with whipped ends. Approx. 60"x80".

MEN'S JEANS pair $6 Blue denim. 32 to 40 waist.

Woodward's bargain store

PERSONAL SHOPPING ONLY • NO PHONE • MAIL OR C.O.D. ORDERS • NO DELIVERIES

The Daily Colonist.
Third Section Sunday, June 26, 1977 Page 31

—Colonist photo by Ian McKain

SURF SAILING on Elk Lake pits silhouetted man against breeze and glistening water with colorful sail as his propellant. Sport has growing number of devotees in Greater Victoria.

# Government watchdogs in action

## *They watch over our money but who watches over them?*

### Reporter's Notebook

The Public Accounts Committee, in the Legislature's word factory, is the taxpayer's dollar watchdog.

It makes sure the good old taxpayer is protected from government waste and here's the way they do it:

It's 9 a.m. Tuesday, time for the committee to open its examination of **Robert Bonner** and B.C. Hydro. Bonner's ready, so are the six high-priced aides over from Vancouver for the day. Together with Bonner they probably pull in something close to $1,500 a day. Add to that around $350 in air fares, plus incidentals like a sandwich and a glass of milk. **Dave Stupich**, chairman of the committee is there. So is **Gary Lauk, Gordon Gibson** and Agriculture Minister **James Hewitt.** A quorum is six plus the chairman. **Scott Wallace** arrives around 9:10, **Lyle Kahl** a few minutes later. By the time Kahl arrives Hewitt has gone looking for extra bodies. At 9:24 they're one shy of a quorum and Stupich wonders if they should get started even if the government's two members are outnumbered.

They wait. At 9:29 Hewitt apologizes for his caucus and the absence of Social Credit members and suggests they move along "unofficially." Kahl leaves to rustle up some live Socreds. While he's out **Frank Calder** arrives at 9:32. At that time there are nine reporters, seven Hydro experts, six committee members, one photografer and one Hansard secretary in the room. At 9:36 a.m. Bonner is invited to start his presentation.

And that's the way they watch our money.

The theory that the customer is always right hasn't spread to B.C. Telephone, according to **Don Kerr,** an IBM employee.

Kerr is one of a number of IBM employees in Victoria who use pocket pagers to keep in touch with the office while out servicing computers.

When his pager stopped working he went to the B.C. Tel office to exchange it for a new one.

"I went in quite happily for this simple little exchange, and ended up half an hour later in a desk-thumping session with one of the supervisors," he reported.

Seems that while B.C. Tel is happy enough to dole out the pagers and collect the rent, they're not prepared to exchange the unworkable ones.

Apparently they had few regulation pagers on hand, because they were counting on being allowed to use a new type. But permission for the new pagers was denied by the Canadian Radio-Television and Telecommunications Commission.

"But I did finally manage to get a pager," said Kerr.

"And as a parting shot as I went out the door I was told 'don't bother coming back. You won't get another one'.

"I felt just like a kid being told by his mother that he couldn't have another lollipop."

□

The phrase, "look into my eyes," has been used many times and in many situations but it must have been a first when Judge **Fred Green** was extended the invitation last week in Victoria provincial court.

It came during a drinking-driving trial after a police officer testified he noticed signs of intoxication, including bloodshot eyes.

The defence lawyer jumped up at first opportunity to say his client ALWAYS had bloodshot eyes and suggested the judge see for himself by gazing into his client's eyes immediately.

It all started when the NDP refused to give leave for Human Resources Minister **William Van der Zalm** to introduce a bill in the Legislature. After interminable wrangling, the House finally found itself in committee, but some members weren't quite sure why they were. **Gordon Gibson** (L—North Vancouver-Capilano) was the only member with the courage to ask "What are we doing in committee?" "You want us to explain why you're here?" shouted Economic Development Minister **Don Phillips.** "You may as well, you can't explain why you're here," answered **Graham Lea** (NDP — Prince Rupert.) "Or you can't recall."

□

When Attorney-General **Garde Gardom** introduced three pieces of legislation dealing with land transactions, the first was entitled the "Land Titles Bill," the second the "Conveyancing and Law of Property Bill." Neither drew comment on introduction. But the third bill, still to do with land, was read out by Speaker **Ed Smith** as the "Execution Bill." Irrepressible **Gary Lauk** (NDP—Vancouver Centre) couldn't resist: "This time," he shouted at the government benches, "you've gone too far."

□

**Bill Leach**, president of the Victoria branch of the SPCA, responded swiftly to last Sunday's Reporter's Notebook item commenting that it was sad to see the local SPCA mailing the government's official seal-hunt handout with the monthly SPCA news. The item mentioned a Colonist editorial last March of the book, the editorial titled Read It and Weep.

Leach phoned on Monday to say the action in no way condoned the annual seal hunt, and that SPCA groups across Canada had been vehemently opposed. The book was sent out to the membership, Leach said, for information purposes. Killing methods, he added, "brutal as they are, used to be a great deal worse."

"In no way did we wish to appear to be condoning the seal hunt," Leach said. And he congratulated the Colonist on the leading article, Read It and Weep.

*Bonner*
. . . he's ready

*Gibson*
. . . why are we here?

*Leach*
. . . hunt not condoned

## Quarters turn on fountain

CINCINNATI (AP) — In tihs city, three coins in the fountain means the fountain water will be turned on three times. It sprays for pay. Located in a new million-dollar development near the Ohio River, the fountain can be operated only by the insertion of a quarter into one of two boxes.

# Divorce now legal in Catholic Brazil

BRASILIA (UPI) — Congress has legalized divorce in Brazil — the world's largest Roman Catholic country — for the first time.

An amendment was aprroved changing a clause in the constitution reading "marriages are indissoluble" to read "marriages are dissoluble after three years of legal or five years of defacto separation."

Some 1,000 pro-divorce advocates cheered when congress approved the measure in a 226 to 159 vote.

The congressmen, who had approved the law on its first reading in a 219-156 vote Thursday, had to buck last minute church pressure. Two separate votes are required for constitutional amendments.

Interest grew in what usually is a strictly routine second ballot when the Roman Catholic Church launched a last-minute campaign to convince the lawmakers to change their minds.

The National Conference of Brazilian Bishops issued statements and position papers condemning divorce.

The conference's secretary-general, Bishop Ivo Lorscheiter, said the church would "take note of the names of the politicians who favor the approval of divorce" on the second ballot.

The Diocese of Rio De Janeiro said in a statement circulated in all parishes that "congressmen who vote in favor of divorce put themselves in a position of subordination to the natural law and the law of Christ."

Cardinal Vicente Sherer of the southern city of Porto Alegre said anyone who receives a divorce will be denied the sacraments and denied a Roman Catholic burial.

Previous divorce bills have received simple majority votes, but up until the constitutional changes of last April, a two-thirds majority was needed for a constitutional amendment. A simple majority now suffices.

Congress must now pass a law to set up procedures for divorces.

chargex or master charge accepted
VICTORIA STORE ONLY
Ingledew's
CLEARANCE SALE
WOMEN'S SHOES
reg. 25.95 to 29.95 — 17.95
reg. 31.95 to 35.95 — 21.95
reg. 36.95 to 43.00 — 24.95
reg. 45.00 to 65.00 — 36.95
• broken lines ladies' handbags — half price
• A group of Summer sandals. Reg. 21.95 to 24.95 — 14.95
Ingledew's
for the great names in fashion
VICTORIA STORE ONLY
749 YATES ST.
6-25 no mail orders! no exchanges! no refunds at sale prices!

HOLIDAYS AHEAD?
We offer a fine selection of sportswear for the young traveller.
Comfortable, stylish travelwear in easy care fabrics keeps them so trim and tidy even Grandma will be impressed.
We carry fashions for boys and girls infants to size 14.
CHARGEX
Babyland
master charge
6-25
2204 OAK BAY AVENUE

DR. DINO PAULOS
wishes to announce the opening of his
PREVENTIVE DENTAL PRACTICE
in SIDNEY
656-3321

SIDNEY SUPER FOODS
2531 BEACON AVE. (ACROSS FROM THE SIDNEY HOTEL)
OPEN SUN. 10-5, WEEKDAYS 8:30-6, FRIDAY 8:30-9 p.m.

| | | | |
|---|---|---|---|
| CANADA GRADE "A" CROSS RIB ROAST | lb. 89¢ | B.C. HOT HOUSE NO. 1 TOMATOES | lb. 49¢ |
| OLYMPIC DINNER SAUSAGE | lb. 79¢ | LOCAL NO. 1 LONG ENGLISH CUCUMBERS | ea. 39¢ |
| OLYMPIC BEEF BACON | 12 oz. 69¢ | NO. 1 BANANAS | 4 LBS 88¢ |
| SCHNEIDERS ONTARIO CHEDDAR CHEESE | lb. 1.49 | MINUTE MAID FROZEN, 12 oz. ORANGE JUICE | 69¢ |
| HEINZ KETCHUP | 32-oz. Keg 1.05 | MAXWELL HOUSE, 10 oz. INSTANT COFFEE | 5.89 |
| CARNATION, 3 lb. Box POWDERED MILK | 2.29 | NABOB, REG. OR FINE COFFEE | 1 lb. 3.79 |
| 9 LIVES, 12-oz. tin CAT FOOD | 3/95¢ | NABOB, 22 oz. COFFEE TEAM | 1.49 |
| green giant, 12-oz. tin NIBLETS CORN | 2/89¢ | SUNKIST SWEET, 48-oz. tin APPLE CIDER | 59¢ |

6-26
PRICES EFF. SUN., MON. TUES.,
WE RESERVE THE RIGHT TO LIMIT QUANTITIES

shop now for your winter cruise wardrobe
Bodies bare up beautifully this summer in sportswear, swimwear, and picture-pretty dresses. Come choose yours—and keep cool! This spring our buyers have made every effort to bring you Summer Fashions that are more exciting than ever before.
Enter the June-July Draw
Six $100 gift certificates will be drawn for July 30. Enter your name in the store: no purchase necessary.
Miss Frith FASHIONS
383-7181
1619 DOUGLAS
Use Chargex, Master Charge or our friendly terms.
Lots of free parking behind the store
The bare and the beautiful.
6-25

# Doing the Town

With DOROTHY FRASER

**Great excitement around Standard Furniture . . .**

A lot of things are happening around Standard Furniture these days, and it's small wonder that everyone in the store . . . from the "powers that be" right down to the sales and office staffs . . . is agog about the various "revitalizations"! . . . Have you noticed, for instance, all the activity going on outside the back of the store? Well, that's the beginning of a two-storey addition . . . to include a new shipping dock with a new, updated approach to shipping furniture . . . and a new office area . . . All of which means more space for displaying furniture in the store proper . . . There have been changes in management too . . . which will soon be reflected in the new merchandise brought in . . . Ryder Sundby . . . long famous for creating such tremendous values and excitement in Scandinavian furniture . . . has now taken over the "soft" furniture in the regular furniture department . . . so we can be expecting some exciting new lines to be introduced in the near future . . . Peter Bazeley, equally famous for his Fine Furniture Gallery, will be taking over the dining and bedroom suites, etc. in addition to this . . . So with this new blood in management and merchandizing, there are sure to be some pretty exciting happenings! . . . Moreover, these "new brooms" will be sweeping mighty clean to make room for their purchases . . . so right now is a good time to pick up some tremendous values at . . . **Standard Furniture Co., 737 Yates St., 382-5111.**

**The good old summertime . . .**

Summer came in officially this week . . . and unlike some summers past . . . the weather has been cooperating beautifully! . . . No way can you say "I'll get by with one summer dress this year"! . . . What's more, you won't want to when you see the incredible collection of charming, inexpensive summer things at Miss Frith's . . . Miss Frith's did a super job of summer buying for 1977 . . . They've got "go-everywhere" dresses for every age, every size, in every conceivable line and design . . . in bright and pastel colors, polka dots, florals, stripes . . . cottons and polyesters and seersuckers and blends . . . We noticed a big choice of sun dresses with straps or built-up shoulders . . . cool, comfortable and priced in the $30 bracket . . . Wear a T-shirt under one of these to the office . . . then slip it off after work and be all ready for an evening of fun . . . Naturally there are umpteen styles of dresses for the more mature ladies . . . equally cool, chic, and inexpensive . . . T-shirts galore . . . Pants of every description . . . and tops to wear with them . . . We were intrigued with a shirt and skirt outfit in harmonizing, but not matching, prints . . . the skirt with its own little matching attached shorts . . . This would make a great holiday outfit! . . . **Miss Frith Fashions, 1617 Douglas St., 383-7181.**

**Biggest selection of charms in town . . .**

When we're off travelling in foreign parts, one of the first things we look for is a new charm for our bracelet . . . to mark the occasion and bring back memories which will never fade . . . We've noticed visitors here doing the very same thing . . . and if it's in some other store . . . we long to tell them they should be visiting Charms & Jewels which has by far the largest selection of sterling silver and 10k and 14k gold charms in Victoria! . . . 3500 of them in fact, displayed in easy-to-look-at wall cases, and covering every subject or in any category you can name! . . . Very timely right now are charms . . . in various designs . . . for all the provinces of Canada . . . Our U.S. visitors would enjoy owning one or more of these, we're sure . . . as well as a piece or two from the big selection of B.C. jade jewellery . . . Pendants, rings, pins, bracelets, earrings, etc. . . . reduced to 50% of their regular price! . . . Sterling silver jewellery from England . . . set with genuine stones, is very dainty, and reasonably priced . . . There are gold and silver chains in every length . . . gold and silver charm bracelets on which to hang your newly-acquired treasures . . . A huge selection of earrings . . . and well designed, good-looking costume jewellery at . . . **Charms & Jewels, 618 View St., 386-7000.**

**Charmante's first with new fall Bleyles . . .**

In a way, we hate to plunge into fall things when summer's here in all its glory . . . but knowing how devoted so many of you are to Bleyle . . . we thought you'd like to get a head-start on your fall wardrobe by seeing the first of the new Bleyle clothes for fall which have just been unpacked at Charmante's . . . In smart-looking wool flannel, which this year comes in a new shade of blue called denim, as well as mocha and the ever-popular camel . . . there are pants . . . a new style of soft jacket with interesting squared-off side vents . . . denim or navy in this . . . and in camel and mocha, a tailored blazer in a slightly new shape which we think will be more becoming to some figures than last year's blazer . . . A camel jumper with small side vents looks terrific with a harmonizing blouse or Sax top . . . There's a camel wrap coat with top stitching, raglan sleeves . . . Straight-cut short skirts in camel or mocha . . . and a flared one in plaid which blends beautifully with the camel blazer . . . New this year are long skirts by Bleyle . . . mocha or oatmeal flannel, bordered with a band of raised tucks . . . Matching vests . . . These make smashing outfits when worn with one of Charmante's pretty blouses, a sleek top or a fine wool Dalkeith sweater with cowl or turtle neck! . . . **Charmante's, Hillside Shopping Centre, 595-1555.**

**New stoles steal the limelight at Wilsons . . .**

There's nothing to take the place of a soft pretty stole to slip around your shoulders on a summer evening when you want something a bit dressier than a sweater! . . . We were really intrigued with the lovely stoles we saw at Wilson's this week . . . Some new hand-crocheted ones had just arrived from Ireland and are now on display . . . There's soft-as-a-cloud white mohair . . . one a cape stole, another a wide straight stole . . . These bear the label of Seleen of Ireland . . . as do the white wool triangular stoles in the prettiest designs we've ever seen . . . especially the one with the raised pattern of roses! . . . Then, of course, there are Wilson's famous mohair and wool stoles from Scotland . . . in pastel colors . . . and Au Terroir wool boucle shawls and stoles from Quebec . . . These wide, straight stoles come in white or black . . . while the shawls are black, white, red, blue, green and natural . . . There's also a big new shipment of Swiss hankies in the finest of lawn . . . Scenes and florals . . . dainty round hankies with flowers or feather prints . . . And if you're looking for the latest "in" accessories to perk up a dress, suit or whatever . . . do see the new roses from Italy, gold or silver lame, and organdy roses in white, black, navy and brown . . . You'll find yourself wanting to wear one of these on everything from afternoon and evening dresses to pantsuits! . . . **W & J Wilson Limited, 1221 Government St., 383-7177 and 1210 Newport Ave., 592-2821.**

**Christie's are THE needlepoint specialists . . .**

If you're going cottaging or boating, or just plain loafing around this summer . . . it's nice to have something to do with your hands . . . Like needlepoint, for instance . . . and if this is your "thing" . . . we'd like to suggest you pay an early visit to Christie's, the needlepoint specialists who not only carry EVERYTHING in the way of needlepoint supplies . . . but will advise you, help you get started if you're not yet adept . . . and make the whole transaction a friendly and pleasurable experience . . . When we were in yesterday the place was literally jumping! . . . A gentleman buying supplies for the beautiful petit point pieces he designs and works . . . Ladies buying canvas by the yard . . . and others choosing charts from Mrs. Low's big collection of design books . . . There are some new canvasses in and more coming . . . also a shipment of semi-worked canvasses for chair seats, and beautiful handbags expected any day . . . We raved over some of the small pieces you can work for yourself or for gifts . . . Eyeglass cases bound with grosgrain and held together with velcro . . . Key rings, luggage tags, belts, little pictures to frame . Some have designs printed on them . . . others you make up your own! . . . Full lines of Paton's and DMC tapestry wool and DMC Persian wool . . . Anchor and DMC embroidery cottons at Christie's . . . And if you'd like to spend $600 on a very old and valuable quilt, they have one made in the U.S. probably before the Civil War! It's absolutely exquisite! . . . **Christie's, 830 Fort St., 384-8770.**

**Autumn in Aloha land! . . .**

People who've been there in the autumn tell us that this is a wonderful time of year to visit Hawaii! . . . Climate is ideal . . . not too hot, no rain to speak of . . . and it's a little easier to get good hotel space . . . you don't have to line up for meals at the popular restaurants . . . everything is a bit more relaxed than later on! . . . Paulin's got their new brochures for Wardair-Intervac package holidays in Hawaii from Oct. to early Dec. . . . Mighty interesting reading, we assure you! . . . These are all two-week packages and include One-Island holidays on either Oahu, or Maui, with a choice of many fine hotels . . . Two-Island holidays to both these islands . . . Three-Island holidays on Oahu, Kauai and Maui . . . and Four-Island vacations, which add the Big Island of Hawaii to the other three . . . Prices vary according to the hotel you choose, but they all sound pretty reasonable to us! . . . Why not plan an autumn holiday in Hawaii this year? . . . See Paulin's and have them book you on one of these Wardair packages . . . (If you yearn to cruise the Panama, there's still limited space on that Princess Trans-Panama Canal cruise on Nov. 12 . . . Ask Paulin's about it!) . . . **Paulin Travel, 532 Broughton St., 382-9168.**

Advertisement

*But money the wedge*

# Skating, dance honest relations

By JIM GIBSON
Colonist Staff

The show must go on is one of the oldest dictums of show biz. But whether the year-old Canada Ice Dance Theatre continues to go on as scheduled throughout the summer at the Racquet Club all depends on what's in the till after this afternoon's performance.

The artistic future of the Victoria-based company is unlimited in the eyes of its founders Mary Rose Thacker, Ron Vincent and Frank Nowosad. But when it's brought down to such basics as paying the rent, the future grows somewhat dim.

Income is confined to what comes into the box office and from the three-week workshop for which this weekend's performance serves as skating's answer to the term paper. Major expenses are cut, apparently, by none of the founders taking salaries and most of the specialist instructors (dance, drama and movement) donating their time.

But even something like the curtain for the performance cost $1,500 and the weekly ice rental is about the same.

"Our greatest economic problem is the fact that we need artificial ice which is expensive — otherwise we could rent a hall somewhere like a new dance company does," Mary Rose Thacker said.

The company finds itself going into its second season without the Canada Council $5,000 Explorations grant which was a one-shot deal to see it through its first season. If the company lasts through next season, she is optimistic that financing will follow.

But from which agencies the money will come remains to be seen.

"We're in limbo between art and sport," said Nowosad, an observation which immediately sets up the question of exactly what is so special about the Canada Ice Dance Theatre.

"Skating tended to be a sport and we want to connect with the artistic aspects," Vincent said in a partial explanation.

Skating and dance are honest first cousins in the honest first cousins in the eyes of the trio whose own dance backgrounds range from the professional of Vincent to the journalistic with Nowasad, a sometime dance reviewer.

"Skating is a legitimate medium as dance for performing movement — the difference is the medium which brings subtle differences," Vincent said.

But still trying to find out just what the Canada Ice Dance Theatre is, comes down to what it isn't.

And what it isn't apparently is Victoria's answer to the Ice Capades. Any suggestion that the Canada Ice Dance Theatre might borrow some of the glitter and spectacle from commercial ice shows brings a stony response from the trio. That's akin to suggesting that Joan Sutherland sing country and western.

Nowosad likens the difference between his 10-member company and the ice shows to that of a Las Vegas chorus line and the New York City Ballet.

For want of a better word, Nowosad said the company's approach could be described as interpretive skating.

Any suggestion that the company is striving to duplicate what Toller Cranston has popularized over the last 10 years brings more qualifiers from the trio.

"Toller has gone in the same direction we have but he hasn't been able to fulfill it professionally," said Thacker who blames his compromise on the need for a large box office.

"He needed an immediate success but we're prepared to explore — we're thinking in terms of training people," said Vincent.

But it was Nowosad who illustrated the gap between Cranston's style and the Canada Ice Dance Theatre:

"We couldn't use Toller Cranston unless he could adapt to what we're doing."

But the three don't feel they're off in an esoteric corner by themselves. They claim there is great interest in skating circles in what they are trying to achieve by combining the principles of theatre and dance with skating. To some degree the fact that their workshop attracted skater from Montreal to California confirms their claim.

Thatcher predicts the impact of the Canada Ice Dance Theatre will be felt throughout the the world.

"I think the gap we're trying to fill is there everywhere," she said.

Looking five years ahead, Vincent would like to see the company firmly established, solidly financed with regular tour productions as well as a year round school

But if today's box office is the death knell of the young company it won't kill off its approach.

"If it doesn't succeed here, it will somewhere else," said Thacker.

□

LEFTOVERS . . . organizers behind this week's run of openings for what passes as Victoria's summer show season undoubtedly are hoping for cool, drizzly weather. Perhaps even for the rest of the summer.

One of the truisms of local producers is that after May Victorians won't leave their gardens and boast on anything but cloudy weather to sit in theatres. Undoubtedly, this is an observation not without some substance but still, if the show is good enough, people will eventually come.

The Phoenix theatre moves into its second opening Monday of its three-production repertoire. It's Mark Medhoff's When You Comin' Back Red Ryder.

*Don Woticky with Michael Bianchin in Phoenix production*

## The Arts


STORE YOUR FURS WITH A FURRIER!
Expert Repairs and Alterations
For Pick-Up Service Call
383-2514
FOSTER'S FURS
Since 1895
764-A Yates St.
Parking in rear—off Johnson St.
4-17

VIENNA DIRNDL SHOP
July Clearance!
Starts Monday
Blouses Gowns Dresses Scarves Sweaters
25%-50% OFF
1306 GOVERNMENT
12-17

JULY FASHION CLEARANCE
STARTS MONDAY
DRESSES Sale, from $30
EVENING DRESSES Sale, from $33
IMPACTS 'n IMPORTS
Centennial Square Off Douglas Street
OPEN MONDAY TO SATURDAY 10-5

Specials
PANTS
• Bleyle
• Bernard Cowan
• Highland Queen
1/3 OFF
PANT TOPS SKIRTS
Pure wool and blends
UP TO 1/2 OFF
6-25

Final week of Anniversary savings! —this week's super special— 20% off all salad sets and many other goodies! find 'em at The Wooden Spoon kitchen shop
6-25
734 View St. Midtown Mall 384-8823

The London Silk Co. Ltd.
CLOSE OUT SALE
IN PROGRESS
After 40 years in Victoria, we regret to inform you that we are closing our doors.
All Merchandise is Reduced
Huge savings on our wide selection of imported fashion fabrics featuring silks, cottons and woollens, plus a large stock of synthetics and remnants.
20% to 50% OFF Everything
All Sales Final
master charge
CHARGEX
Phone 382-1125 1439 Douglas St.

READY-TO-WEAR CLOSE-OUT SALE
Includes a large selection of high quality imported ladies' fashions: dresses, coats, suits, sportswear, and accessories. FEATURING SIZES 6 TO 14.
ALL STOCK ON SALE
20% to 50%
REDUCTIONS
ALL SALES FINAL
SALE STARTS THURSDAY
London Silk Co. Ltd.
LOWER FLOOR
Phone 382-1125 1439 DOUGLAS ST.

# The story about Big Three

## Checkmate

By RAY KERR
Colonist Chess Writer

If I had to pick my favorite player among the U.S. elite during the last five years or so, I must confess I would have a hard time choosing between grandmasters Lubomir Kavalek of New York, Robert Byrne of Chicago and Walter Browne of Berkeley, Calif.

All have had exceptional successes, although in the last little while the young guard consisting of Larry Christiansen of Riverside, Calif.; Mark Diesen of Potomack, Md., and Yasser Seirawan of Seattle, has been taking over to some extent.

I have enjoyed watching Browne in Canadian tournaments, although he's never had all that much success in Canada.

Quite often Browne has finished out of the money in eastern Canadian tournaments, and when he played in my own Vancouver 75, he won so little money it wasn't even worth mentioning.

But Browne has always been a fighter, and in the U.S., he won the last national championship and qualified for the Interzonal. He didn't do too well there, but neither did many others.

Byrne has been one of the top Americans in international competition, and even made it into the world championship playoffs in the previous round, losing to former titlist Boris Spassky of the Soviet Union.

His fine play is exemplified by a game against Kavalaek, a Czech-raised grandmaster who defected to the U.S.

This, our Game of the Week, shows Byrne's prowess as a masterful technician who at the same time often displays a great deal of inventiveness.

The interesting thing about Byrne was that once before, in 1967, he qualified for the Interzonal, but finished a dismal 18th, winning only three, drawing nine and losing nine games.

However, Byrne then decided to concentrate on chess on a full-time basis.

This paid off in his third-place finish in the Leningrad Interzonal in 1973, and his eventual defeat by former world champion Spassky.

It was a fairly one-sided conquest by Spassky, and it must have had a traumatic effect on Byrne.

In the next U.S. championship, he had to give up the crown he'd won earlier, to new American king Walter Browne. However, Browne's last good tournament was that U.S. Closed, and he certainly has done very little since.

Which makes one wonder if it's finally time for Kavalek to come to the fore.

—Ray Kerr photo

**BROWNE, right, in action against Seattle master Viktors Pupols during Vancouver 75. Browne lost that game but redeemed himself by winning U.S. Closed.**

| Kavalek White | Byrne Black |
|---|---|
| 1. P-QB4 | P-KN3 |
| 2. P-Q4 | N-KB3 |
| 3. N-QB3 | B-N2 |
| 4. P-K4 | P-Q3 |
| 5. N-B3 | O-O |
| 6. P-KR3 | P-K4 |
| 7. P-Q5 | N-R3 |
| 8. B-N5 | Q-K1 |
| 9. P-KN4 | N-Q2 |
| 10. R-KN1 | K-R1 |
| 11. Q-Q2 | N(2)-B4 |
| 12. O-O-O | B-Q2 |
| 13. P-KR4 | P-B4 |
| 14. NPxP | PxP |
| 15. B-R6 | BxB |
| 16. QxB | Q-K2 |
| 17. N-KN5 | R-B3 |
| 18. Q-R5 | QR-KB1 |
| 19. B-R3 | B-K1 |
| 20. Q-K2 | PxP |
| 21. N(3)xP | R-B5 |
| 22. P-B3 | RxRP |
| 23. R-N3 | B-N3 |
| 24. QR-N1 | R(1)-B5 |
| 25. Q-N2 | NxN |
| 26. PxN | Q-B1 |
| 27. N-B3 | RxP |
| 28. RxB | PxR |
| 29. NxR | RxPch |
| 30. K-N1 | RxN |
| 31. B-K6 | Q-B5 |
| 32. K-R1 | P-KN4 |
| 33. Q-QB2 | K-N2 |
| 34. P-R3 | N-B4 |
| 35. Q-Q1 | R-R7 |
| 36. R-B1 | R-KB7 |
| 37. RxR | QxR |
| 38. Q-R5 | Q-B8ch |
| 39. K-R2 | NxB |
| 40. PxN | Q-B4ch |
| 41. Resigns | |

## Envoy records own interview

RICHMOND, Va. (AP) — Andrew Young, U.S. ambassador to the United Nations, who has often accused the news media of misquoting him or quoting him out of context, turned on a tape recorder he was wearing under his suit coat before speaking with reporters here Saturday. Young made no reference to the recorder in answering questions put to him at Byrd International Airport after his arrival for an appearance at the Church of the Brethren's annual conference.

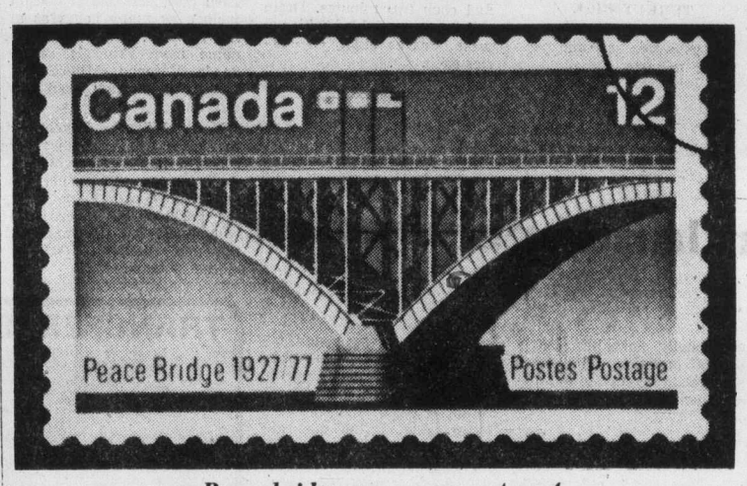


*Peace bridge stamp out on Aug. 4*

## U.S.-Canada issue jointly

### Stamp Packet

By LESLIE DREW
Colonist Staff

The Canadian and U.S. postal administrations will be jointly issuing stamps on Aug. 4 featuring the peace bridge linking Fort Erie, Ont., and Buffalo, N.Y.

The Canadian 12-cent stamp, designed by Rolf Harder of Montreal, depicts the bridge structure, and will have a printing of 14 million in four-color lithography, with 50 stamps to the pane.

The bridge was planned before the First World War, but not completed until 1927, and was actually, so we're told, visualized by its promoters as a monument to the peaceful years since the War of 1812.

□

Bermuda started its issues this year with three stamps in February for the royal silver jubilee. This month it issued a set of five stamps for the centenary of Bermuda's membership in the Universal Postal Union.

The next set, which will be of interest to collectors of ship stamps, will be coming out Sept. 26. The five stamps will show pilot boats and other vessels which plied Bermudan waters from the 17th to the 20th centuries.

The U.S. has been issuing commemoratives each July 4 since 1971. This time it's a set of four 13-cent stamps titled Skilled Hands for Independence, depicting civilian trades that contributed to the winning of the American War for Independence. On Aug. 6 there will be a 13-center for the 200th anniversary of the Battle of Oriskany, and on Oct. 7, another for the Surrender at Saratoga.

And in a totally different vein, the U.S. postal service has announced that it will issue a stamp for the late country singer Jimmie Rodgers among commemorative issues in a performing arts and artists series to begin in 1978.

THE TOY SHOP
1834 OAK BAY AVE.
VICTORIA
598-3832
Now carrying an extensive range of FISHER/PRICE, on our second floor extension, in addition to the more unusual toys on the ground floor.
10:30 a.m.-5:30 p.m.
(Also Suppliers to SCHOOLS and DAY CARE CENTRES by Appointment Only.) 6-25

DRAWING & PAINTING CLASSES by JACK WILKINSON
Commencing July
Phone — 598-1521
6-25

FABRIC SALE
LAST TWO DAYS OF
PRE-INVENTORY CLEARANCE
MONDAY AND TUESDAY ONLY
Many specials so we don't have to count them. Come in and SAVE — SAVE — SAVE
BERNINAS ON SALE
Super Special 831 Demonstrator Bernina in perfect condition ..... $499.95
1 Demonstrator 807 Bernina Reg. $579.95. $100.00 OFF. SALE ..... $479.95
Bernina 830 Electronic Reg. $739.95 $60.00 OFF REG. PRICE. SALE ..... $679.95
Bernina 831 Reg. $639.95 $60 00 OFF. SALE ..... $579.95
JULY BASIC & CRASH COURSE
Learn to super sew in only 4 weeks. 2 lessons per week. DATES OF 8 CLASSES. July 5, 6, 12, 13, 19, 20, 26, 27 9-11 a.m. only.
8 LESSONS $20
Stretch & Sew FABRIC CENTER
Canada's Fabric and Sewing Centre
2541 ESTEVAN AVE. 592-9622
6-25

personalized with your initials or your very own "sign"
ask about this engraving service today
• Fashion Tints
• Latest designs in frames and optics
• 719 Fort Street 388-9981
• 1105 Pandora, Medical Arts Bldg. 388-7878
• 1175 Douglas, 103 Commerce Mall 384-8021
• 1120 Yates St., Medical Dental Bldg. 385-4491
• 9779 4th St., Sidney. 656-1413
• 159 Trunk Rd., in Duncan 746-6041
• 705 Goldstream Ave., Langford 478-0213
PRESCRIPTION OPTICAL
in seven locations
6-25

OAK BAY VILLAGE SHOES
—LADIES— SUMMER SAVINGS
KAUFMAN Stylish all leather wedge with natural crepe sole. Colors of tan, white and bone. Size range 7-10AA and B. Reg. 23.95. SALE PRICE 13.95
DIVINIA Made in Italy with all leather upper, low heel, cushion leather insole, colors of bone and white with assorted sizes from 6-10. Reg. 24.00. SALE PRICE 16.95
LIDIA For cool comfort, this delightful open heel wedge, made in Spain, with woven camel or white kid leather uppers and crepe sole. Size 6½-9½. Reg. 23.95. SALE PRICE 19.95
HUSH PUPPIE All leather wedge in tan and blue with crepe sole. Size range from 6-9½ medium and narrow. Reg. 28.95. SALE PRICE 20.95
DR. SCHOLL A lounging sandal with the famous Scholl support design. Comfort plus with moderate heel and non-slip sole. Sizes 6-9. SALE PRICE 13.95
CLARKS Made in Italy for this famous firm, all leather upper with crepe sole, in tan and bone. Sizes range from 4-12 in medium and narrow. Reg. 28.95. SALE PRICE 19.95
JOYCE Reg. Price 32.95
SAVE 10.00
ONE SANDAL WHITE and TAN ASSORTED SIZES 6½-11
ONE BONE PUMP SIZE 7-9
MURRAY-SELBY Made just for VILLAGE SHOES, with T-strap style, moderate heel and all leather upper. Size 7-10½ AA, 6½-9½ B. Reg. 33.00. SALE PRICE 26.95
SEE OUR CLEARANCE TABLES FOR EXTRA SPECIAL SAVINGS ON DISCONTINUED AND SHORT LINES.
CHARGEX HOURS MON.-SAT. 9-5:30. FRI. NIGHT TO 9
2238 OAK BAY AVE. 598-3031
6-26

CLEARANCE
Gibson's Semi-Annual Clearance
of Spring and Summer merchandise is now in progress, with savings up to 50%. Only twice a year does Gibson's and The Gibson Girl offer such substantial savings on their high fashion quality merchandise.
Take advantage of this opportunity to save on such names as Deja, Albert Nipon, Diane Von Furstenberg, and others.
708 VIEW ST. / VICTORIA, B.C. / V8W 1J8
PHONE 384-5913
GIBSON'S LADIES' WEAR

THE GREAT JULY Clearance Sale
STARTS MONDAY 9 A.M.
FROM OUR LEADING MANUFACTURER OF SPORTSWEAR
TWO OUTSTANDING GROUPS OF CO-ORDINATES
• POLYESTER AND SILK KNITS
• POLYESTER AND COTTON THAT NEVER NEEDS IRONING
• PANTS
• SKIRTS
• JACKETS
• BLOUSES
• KNIT TOPS
40% OFF REGULAR PRICE
SAVE ⅓ to ½ OFF ON
• DRESSES • PANTSUITS
• PANT COATS • GOWNS
• SWEATERS • T-SHIRTS
Taylor's apparel LTD.
713 Yates Street Downtown 383-6915
6-25

Edward H. Goodridge, B.Sc., O.D.
OPTOMETRIST
316 Mezzanine Floor
Mayfair Shopping Centre
3147 Douglas street
Telephone 383-2513

RESTYLING • REPAIRS • CLEANING
Fur Storage
Scuby furs ltd.
911 Government
385-4361

BESTON'S LIGHTING EXCLUSIVE LTD.
GIANT PRE-INVENTORY sale
ENDS SATURDAY
BESTON'S LIGHTING EXCLUSIVE LTD.
Hillside Shopping Centre 595-0332
Open Wed., Thurs., Fri. 'til 9:00 p.m.
6-26

# THE SLIM GOURMET

CALORIE-CONSCIOUS COOKING

By Barbara Gibbons

For entertaining ease, try a cook-out that's a cook-in. In the kitchen, whatever the weather!

The menu we have in mind features a barbecued baby turkey, lazy-baked in the oven . . . no rotisserie or special equipment needed. Because the turkey is bathed and basted in a zesty sauce it needs relatively little attention, and never dries out.

Good news for both waistline- and budget-watchers: Not only is turkey cheap, it's a calorie bargain. And no turkey is more nutritious than a young one: Per pound, raw turkey is more nutritious than a young one: Per pound

Good news for both waistline- and budget-watchers: Not only is turkey cheap, it's a calorie bargain. And no turkey is more nutritious than a young one: Per pound; raw turkey contains only 480 calories, only 20 grams of fat, plus 71 grams of protein. By comparison, fatty ground beef chuck can be 1,500 calories, 142 grams fat and 74 grams protein per pound.

This easy-do basting sauce can also be used for whole chickens; simply cut the ingredients in half and the baking time to one hour or less.

**BABY TURKEY BAKED IN BARBECUE SAUCE**

1 small turkey (about 5 pounds)
1 cup catsup
½ cup white vinegar
1 cup water
1 tablespoon of Worchestershire sauce
1 tablespoon prepared mustard
1 tablespoon liquid smoke seasoning
¼ cup instant minced onion
1½ teaspoons garlic salt
½ teaspoon liquid hot pepper sauce

Thaw turkey if frozen. Save neck and giblets for other uses. Rinse the turkey and pat dry. Put the turkey in a covered roasting pan. combine remaining ingredients and pour over the turkey. Bake, covered, in a 325-degree oven about 2 and one half hours. Spoon the sauce over the bird every half hour. Use a meat thermometer to check doneness. Turkey is cooked when thermometer reads 190 degrees, and legs and wing can be easily moved.

**TURKEY RICE**

small turkey neck
3 cups water salt and pepper to taste
1 bay leaf
optional: 1 teaspoon MSG
3 cups raw brown rice
3 stalks celery, minced as fine as the rice
2 tablespoons minced fresh parsley

Put turkey neck and water in a pot and heat to boiling. Skim foam off surface. Lower heat. Stir in pepper, bay leaf and MSG. Cover and simmer one hour. Stir in rice and celery. Cover and simmer until all liquid is absorbed, about 45 minutes. Remove neck and by leaf from rice mixture. Stir in chopped parsley. (Serve topped with barbecue sauce, if desired.) Make 12 servings, 191 calories each.

**FIESTA CORN**

1 green bell pepper
1 red bell pepper
2 10-ounce packages frozen cut corn
1 teaspoon salt or butter-flavored salt
½ cup water
Paprika

Seed the peppers and dice into half-inch squares. Combine with corn, salt and water in tightly covered sauce pan and cook two minutes. Drain and serve, sprinkled with paprika. Serves eight, 62 calories each.

# Cooking French in English

By SUZI PATTERSON

PARIS (AP) — Daube de boeuf becomes "beef stew" at La Varenne, a relaxed French cooking school that features simultaneous English translation, and students paying $1,400 for a six-week course say they get their money's worth.

"French cooking needed teaching with as few barriers as possible, especially language," founder Anne Willan, an English-born American, said of her approach at La Varenne, where many courses are booked solid through next fall with 50 full-time pupils a week.

"We've had some terrible growing pains but things are running pretty smoothly now," she said of the school she set up in a transformed Paris bistro 18 months ago and which many say rivals the prestige Cordon Bleu.

A six-week course at Cordon Bleu costs less but it doesn't include as many hours as at La Varenne, which takes its name from Francois Pierre de la Varenne, 17th-century father of French cookbook writing.

Mrs. Willan, 39-year-old mother of two, said since her school is in Paris the students soak up the atmosphere essential to cooking, "not only the great basic sauces and techniques, but the markets, the open criticism of food, the on-the-spot taste."

GOLDEN AGE DAY
IS EVERY TUESDAY
15% OFF REGULAR PRICES TO ALL SENIOR CITIZENS
Mayfair Shopping Centre 385-2042
6-25
2nd Look Studios
• Skin Care • Make-up Artistry • Designer Wigs •

Memorial Society of B.C.
Low Cost is only part of the story
Our intent is to permit each member to preplan thoughtfully so that the final disposition can be accomplished according to stated wishes and simplicity and dignity without an excessive drain on the family's emotional and financial resources.
OVER 90,000 PEOPLE SHARE OUR SENTIMENTS AND HAVE JOINED THE MEMORIAL SOCIETY OF B.C.
LIFE MEMBERSHIP $5
Free BROCHURE and FULL DETAILS obtainable from VICTORIA BRANCH.
THE MEMORIAL SOCIETY OF B.C.
101-727 Johnson Street, Victoria, B.C. V8W 1M9
385-5214 (24 hours)
6-25

# ann landers

**Dear Ann Landers:** I enjoyed the Ten Commandments on How to Get Along with People by Odell Broadway, and now will you please print my Ten Commandments for Right Living?

A lot of folks I know could profit from it. Thank you. — **Ft. Lauderdale**

**Dear Laudy:** With pleasure. Your Ten Commandments for Right Living reflect, for the most part, sound principles. I appreciate the opportunity to share them with my readers.

The only Commandment I would take exception to is No. 6. Anger should be expressed — against injustice, cruelty, evil and exploitation. To suppress it would not only be emotionally unhealthy but a sin of omission. The other nine get my complete approval. Thanks for sending them on.

TEN COMMANDMENTS FOR RIGHT LIVING

1. Thou shalt not worry, for by so doing thou shalt relive the same disaster many times.

2. Thou shalt not try to dominate or possess others, for it is the right of every man to govern his own actions.

3. Thou shalt not seek after fame, for unless God is glorified, greatness is a burden.

4. Thou shalt not work for money only, for money was meant to serve. Money is a poor master.

5. Thou shalt harm no other person, by word, thought, or deed, regardless of the cause; for to do so is to perpetuate the sorrows of the race.

6. Thou shalt not be angry at any person for any reason, for anger injures most the one who is angry.

7. Thou shalt never blame another for thy misfortune, for each man's destiny is in his own keeping.

8. Thou shalt relax, for tension is an abomination unto the flesh.

9. Thou shalt have a sense of humor or thy years will seem much more tedious and painful.

10. Thou shalt love the beautiful and serve the good for this is according to the will of heaven.

**Dear Ann Landers:** So you think it's a sign of affection to ask for a taste of someone's food? You further believe it's a sign of generosity to give a taste. Well, I resent being asked and I know why.

When I was a very young child I had no rights whatsoever. I came from a large family and physical space and personal privacy were not available to me.

Only when I left home did I enjoy having space and objects that were my very own. These privileges mean a great deal to me. This is why I resent it when someone asks for a taste. I feel they are encroaching on my property.

I wouldn't dream of asking for a taste of food from someone else's plate. I am aware that they may have had to fight for their very own plate, the way I had to fight for mine. — **Dilly Dolly of Dayton**

**Dear Dolly:** Little did I realize that this tasting business was going to end up with poetry and case histories. But I thank you all for writing.

**Dear Ann Landers:** Oh Yuck! Not only do you defend the practice of asking for a "taste" from the plate of a fellow diner, you make those of us who do not agree sound like anti-social creeps. I wrote this poem for you:

**ODE TO THE EPPIE-CUREAN**

There's a habit that I hate:
Swiping morsels off the plate
By friendly folks who only want to share
Their streptococci, my eclair.
"Gimme a taste, gimme a lick."
Those gregarious people sure are quick!
I've barely time to thank the Lord—
My lunch becomes their smorgasbord.
If they're so happy, so well adjusted,
The kind of people to be trusted,
How come they always seem to feel
There's something special about my meal?

—**Take The Whole Thing In Colorado**

**Dear Take:** Your meter is a little off, but the idea is what counts. I confess I received a lot more flak on this subject than I expected. Here's another one:

TRANSFERRED
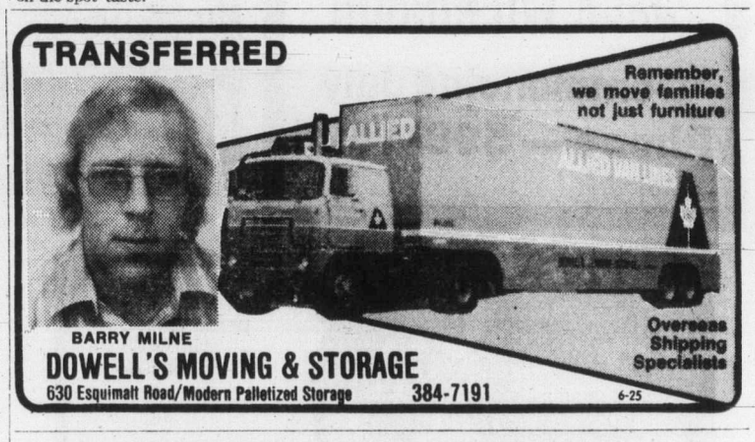
Remember, we move families not just furniture
BARRY MILNE
DOWELL'S MOVING & STORAGE
630 Esquimalt Road/Modern Palletized Storage 384-7191
Overseas Shipping Specialists
6-25

on Tuesday, July 5th . . .
we will be moving to our new location . . .
from 2524 to 2542 Estevan Avenue.
please do drop in and say hello.
de Goutiere Jewellers Ltd.
2542 ESTEVAN AVENUE, VICTORIA, B.C. Telephone 592-3224
CLOSED MONDAYS
6-25

Re-decorating? No better time . . .

while you're redecorating is the perfect time to send your drapes to Nu-Way!
Painting? Paneling? While you've got the drapes down, do the job right and send them to Nu-Way (or call us — we'll come pick 'em up). They'll come back looking as fresh and bright as your re decorated room. You'll think you bought new drapes. We don't shrink them, we don't take the life out of them — we do guarantee a great job!
WE GUARANTEE:
◆ No Shrinkage ◆ No Color Loss
VALCLENE DRAPERY CLEANING PROCESS GUARANTEED BY NU-WAY
Dry Cleaning, Shirt Laundering, Fur Cleaning, Drapery Cleaning
FOR PICK-UP AND DELIVERY PHONE 382-4266
Nu-Way Cleaners Ltd.
420 William Street 1590 Cedar Hill Cross Road
"The Home of the Fabric Doctor"
6-11

## SAANICH STRAWBERRY FESTIVAL

SUNDAY, JULY 10th, 1977
BEAVER LAKE PARK
*EVERYONE WELCOME*

The **ANNUAL 1-MILE SWIM COMPETITION** will take place on Sunday, July 10th, 1977 at 1:30 p.m. at Beaver Lake Park. Competition open to anyone 16 years of age or over. Persons wishing to enter this competition please complete the registration form below and mail or deliver to the following by July 4th, 1977.

Mr. K. Middleton
c/o Saanich Municipal Hall
770 Vernon Ave.
Victoria, B.C.
V8X 2W7

Surname Given Name Age
Address
Telephone Number
..... hereby register for
(Signature)
the 1-MILE SWIM event at Beaver Lake Park. Sunday July 10th, at 1:30 p.m.

GOLD'S FABRICS
Sensibly Priced. Quality Fashions for Apparel and Home
"sun-sational" summer fabrics values
PATTERNS
McCall's, Simplicity, & Butterick Patterns
Limit: 2 per customer
97¢ ea.
WITH THIS COUPON, YOU GET 2 PATTERNS
COOL & CRISP Summertime Prints
for that super sun dress
45" wide
cotton & polyester
Reg. 2.99
1.97 yard

Jiffy
Sew for summer — Simplicity #8053 Zip-front culotte jumper
Plaid and Striped SHIRTINGS
Match it to your denims. Choose your patterns from an assortment of cotton blends. 45" wide. Reg. to 3.99.
1.97 yard
SUN-SATIONAL BOTTOM WEIGHTS
Easy care, easy wear cotton blends. 45" wide. Reg. 2.99.
2.37 yard
DOORBUSTER SPECIAL . . .
PRINTED T-KNITS
½ OFF our regular low price polyester and cotton 60" wide
SURREY
• 10653 King George Hwy.
VICTORIA
• 1585 Hillside Ave.
Mon.-Fri. 9:30-9; Sat. 9:30-6
PRINCE GEORGE
• Pine Centre Shopping Mall
VANCOUVER
• 2690 Granville and 11th Ave.
• 11th and Arbutus
• 341 Lonsdale, North Vancouver (at 3rd St.)
Mon.-Wed., Sat., 9:30-6; Thurs., Fri. 9:30-9
• 435 North Rd. (Cariboo Centre)
Mon., Tues., Sat. 9:30-6; Wed., Fri. 9:30-9
GOLD'S FABRICS

Courteous Service on all

Rx PRESCRIPTIONS

A1 OWL DRUG STORES

Take advantage of Owl Drug Prescription Service as so many throughout Victoria are doing.

FAST EFFICIENT DELIVERY SERVICE

Our fast delivery service ensures you of receiving your order without delay. Order with confidence from your friendly drug store.

OWL DRUG CO.

Mayfair Shopping Centre 386-3448

Downtown 724 Fort St. 385-6761

5-28

## To appear in Victoria July 11

# Preston: He's tops in rock

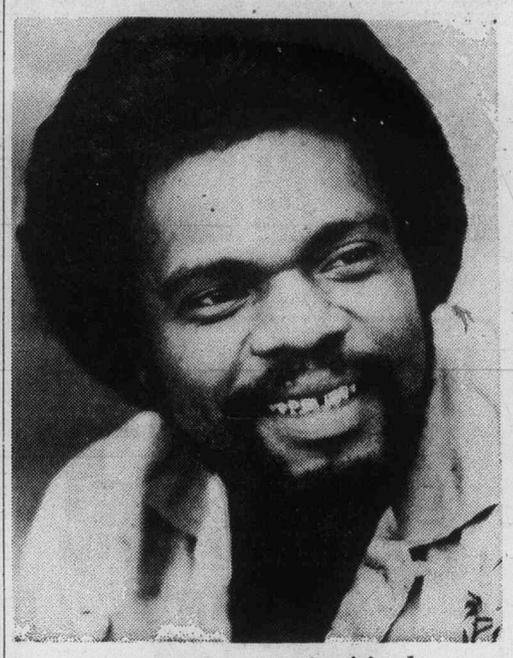

*Preston . . . impressive friends*

By KING LEE
Colonist Reporter

He's worked with the best in the rock business — the Beatles, Rolling Stones, Stevie Wonder, Carole King — and he's scheduled to be in Victoria on July 11.

The name is Billy Preston, the Houston-born, Los Angeles-reared singer-musician who has attracted raves from such people as George Harrison and Ray Charles.

Preston's roots in music are actually gospel, working with such people as James Cleveland and Mahalia Jackson.

His first break in show business came when he played the part of the young W. C. Handy (the late Nat King Cole was the adult Handy) in the film St. Louis Blues.

Then, in 1962, he joined what was billed as a gospel tour which included such rock-music stars as the late Sam Cooke and Little Richard. It was no wonder Preston became interested in rock music and Cooke eventually asked Preston to record an album on the Sar label.

In 1965, Preston was hired as the resident keyboard player on the early-television series, Shindig, and it was there Ray Charles, while appearing on the show, took an immediate interest in Preston and asked him to record an album together.

While touring in London with Charles, Harrison expressed his admiration of Preston and asked for a meeting. It was actually preston's second meeting with the Beatles. he had met them seveal years befor 1967 in Hamburg when Preston toured with Little Richard.

From that second meeting, Preston joined in on electric piano on the single Get Back and also helped out on keyboards in the Let It Be sessions.

Shortly after that, Preston began a three-year stay with the Beatles' Apple label and his two albuns in that period, That's the Way God Planned It and Encouraging Woods, were Co-produced by Harrison.

## Top 20 in Victoria

| This Week | | Last Week |
|---|---|---|
| 1. Sir Duke | Stevie Wonder | ( 1) |
| 2. Lonely Boy | Andrew Gold | ( 3) |
| 3. When I Need You | Leo Sayer | ( 2) |
| 4. You Won't Dance With Me | April Wine | ( 5) |
| 5. I'm Your Boogie Man | K.C. and Sunshine Band | ( 7) |
| 6. Right Time Of The Night | Jennifer Warnes | ( 4) |
| 7. Santa Maria | Trooper | ( 8) |
| 8. Lido Shuffle | Boz Scaggs | ( 6) |
| 9. Undercover Angel | Alan O'Day | (15) |
| 10. My Wheels Won't Turn | Bachman-Turner Overdrive | (10) |
| 11. Once In A Long Time | Christopher Ward | (13) |
| 12. Slow Dancin' Don't Turn Me On | Addrisi Brothers | (16) |
| 13. So In To You | Atlanta Rhythem Section | ( 9) |
| 14. Gonna Fly Now | Bill Conti | (19) |
| 15. Dreams | Fleetwood Mac | (17) |
| 16. I've Got Love On My Mind | Natalie Cole | (11) |
| 17. Heard It In A Love Song | Marshall Tucker Band | (20) |
| 18. Couldn't Get It Right | Climax Blues Band | (12) |
| 19. Feels Like The First Time | Foreigner | (N) |
| 20. Looks Like We Made It | Barry Manilow | (N) |

(N) — denotes new entry onto Top 20.

## Mary Martin still perky as Peter Pan

NEW YORK (AP) — Mary Martin, still as perky as Peter Pan and as bouncy as Nellie Forbush, says, "I would never say I was retiring, because everybody comes back again and again and does something."

But "I can't keep on saying no or maybe to people all the time because that becomes a bore."

The ebullient songstress left Broadway in 1968, the street she had dazzled for three decades.

Busy since recovery from private grief, travelling and writing her memoirs, Miss Martin recently returned to New York for a one-performance show in tandem with one of her famous show business friends, Ethel Merman.

"Coming back was almost traumatic," she said, recalling her despondency over the death of her husband-manager, Richard Halliday in 1973. They had been married for 32 years.

"He was always there and this was my first work moment without him. I've always been able to say I can do it no matter what, but during that time I just couldn't sing, not hum, nothing.

"And finally I said 'This is just foolishness.' I've hit lots of walls and many pits and I've never been afraid."

## Oboes, bassoon making pop scene

LONDON (UPI) — Deirdre Deirdre Dundas-Grant the bassoon, and if you think that coming.

scene you've got a surprise

Catherine Smith plays the bars them from the pop music cor anglais and Harold Lester the harpsichord, and with the two Deirdres they make up a refreshing and unusual new group called The Sheba Sound.

Its approach to music is as unorthodox as its instruments. And its fame is spreading fast.

The BBC has just issued a Sheba Sound record album. A program for Belgian television came just before two TV appearances here. The group is a regular on BBC radio and is justending a 45-concert season of personal appearances.

"It's very interesting, their music," said a BBC executive. "And it's certainly different."

How different is obvious merely from the record's contents.

It has two songs by the Beatles and an 18th century sonata by an Italian composer called San Martini. There's a specially written suite based on folk songs and a 19th century German polka.

The record's first side begins with what is practically the group's theme song and the origin of its name — The Arrival Of The Queen Of Sheba from an oratorio by George Frederick Handel.

The second side starts with The Odd Couple, the theme from the Jack Lemmon-Walter Matthau movie.

"We just think there shouldn't be any categories in music," said Catherine Smith, who doubles on oboe and cor anglais, in an interview.

"Pop music, classical music, light music — it's ridiculous," she said.

"Before this century there weren't any categories. Music was music. And that's the way it should be."

Sheba Sound is not the first group to hammer at barriers between classical and pop. But it's one of the few to apply the same standards to both.

"Pop music should be played with the same care and attention as classical and avant garde stuff," Miss Smith said.

"And classical music doesn't have to be highbrow and pofaced. It's fun. It can enjoyable. You don't have to to cheapen it."

Technically, Sheba Sound is an 18th century trio sonata ensemble — two violins or oboes, a bass instrument and a keyboard. They use eight instruments between the four players to produce a light, bouncy, infectious sound.

Sheba's four musicians, all with classical orchestral backgrounds, drifted casually together in 1975. All four are married — one of the Dierdres has three grandchildren — and all still freelance in every kind of music.

## Week in Records

VACATION BIBLE SCHOOL
(Ages 4-14)
at
HOPE LUTHERAN CHURCH
1924 Carrick (off Foul Bay)
JULY 11 to 22 (Mon. to Fri.)
9:30-11:30 Daily
Information 592-2306

To Celebrate the Annual Folk Fest in Centennial Square Borogrove is having a

GIGANTIC BOOK SALE
June 27-July 2
BOROGROVE BOOKSHOP
10 Centennial Square 386-8736
Open Daily 9:30 — 5:30
including Friday, July 1st
6-25

CARPET CLEANING • DRAPERY CLEANING 5-DAY SALE

SAVE 20% CARPET CLEANING

Reliable cleaning process offers faster drying (no delays from "wet shampoo"). Free from shampoo residue . . . deeper soil extraction . . . restores pile beauty.

HAVE YOUR CARPET AND DRAPERY CLEANED AT THE SAME TIME AND SAVE 30%

Coit saves time when you order carpet and drapery cleaning at the same time . . . YOU SAVE AN EXTRA 10%.

SAVE 20% DRAPERY CLEANING

You can depend on the world's largest drapery cleaner . . . Coit! Protect your drapery—they will look new again after perfect Coit cleaning!

HAVE YOUR DRAPERIES 3M Scotchgard TREATED

Preserve the good looks of your draperies with protection from water and other stains. We can also flame retard your draperies.

Phone for free estimates. No obligation

6-11 WORLD'S LARGEST COIT DRAPERY CLEANERS 386-6701 468 BURNSIDE RD. EAST

the Bay Portrait Studio
portraits/passports/frames

For people you love a 5x7 natural colour portrait

39¢

4-Day Offer
Ends Saturday, July 2
(We want you to try us)

Frames not included

No appointment needed. Limit: one special offer of any kind per subject — 2 per family every 3 months. 99¢ charge for each added person in groups. This photograph offer may not be combined with any other advertised offer.

Jet-Fast Half Hour Passport Photo Service

Portrait Studio, Main Floor

OPEN TUES., WED., SAT., 9:30 A.M. TO 5:30 P.M.
THURS. AND FRI. TO 8 P.M. CLOSED MONDAYS

Hudson's Bay Company

Introducing "ATRIUM"
a beautiful sculptured carpet with a stunning new look

The sculptured two-level pattern has a cut'n loop Saxony pile and a rich contemporary appearance. 100% polyester yarns for durability. Choose from fourteen luxurious solid colours to add visual excitement to any decor. Available only at your Armstrong Carpet Center. Come in today. Atrium by Armstrong is a decorator's dream.

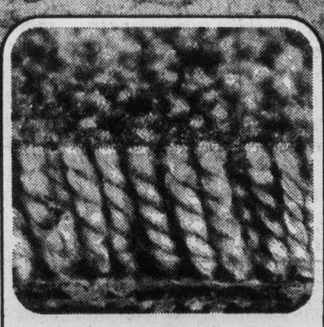

- Popular cut'n loop styling
- 14 Lustrous solid colours.
- Extra dense low profile sculptured saxony texture
- 100% Armstrong approved polyester fiber pile, heat-set yarns for superior performance and easy care.

An outstanding carpet value at only $14.95 square yard
REG. 16.95 sq. yd.

Armstrong Carpet Center

We've thought of everything.

PARKER JOHNSTON LTD.
1855 BLANSHARD
PHONE 382-9181 (days).
477-5655 (eves.)
5-28

Sale!

call 386-2418
for an in-home estimate from one of our decorator consultants

CUSTOM DRAPERIES
special
complete labor cost only
15.99
Per window of any size

Our decorator representative will visit your home with the newest fabric samples.

Imagine the beautiful fabrics you will be able to afford when that's practically all you're paying for! This price even includes our steam process for fan folding. Select from the wide range of samples in our Mobile Showrooms. And enjoy your beautiful new drapes soon!

HALLMARK DECORATIVE FABRICS
468 BURNSIDE RD. EAST
6-12

New Modes in SELBY

ARCH PRESERVER AND EASY-GOERS
The fashion shoes with built-in comfort
Always at King's
1453 DOUGLAS ST.
3-13

# Redford top box office draw followed by Jack Nicholson

By JAMES MEADE

HOLLYWOOD — In Hollywood, it is said, they make deals first and motion pictures second. Producers acquire a story. Then they seek the stars whose names and box office draw presumably assure movie investors.

Does the idea always work? Here are some examples from 1976. Marlon Brando and Jack Nicholson teamed in The Missouri Breaks, which grossed $6.3 million. It was a loser primarily because the stars got a million dollars plus up front, and a percentage.

Liza Minnelli, Burt Reynolds and Gene Hackman starred in Lucky Lady, which was not so lucky at the box office.

It grossed $12 million, poor for an expensive movie. Paul Newman starred in Buffalo Bill and the Indians, which grossed $900,000.

On the other side of the star package coin was Robert Redford and Dustin Hoffman in All the President's Men which grossed $29 million.

According to Boxoffice magazine and the Motion Picture Product Digest, film exhibition trade journals, Redford is the top box office star for the third consecutive year.

Boosting him into this position are The Sting $72 million, The Way We Were $25 million and Jeremiah Johnson $21.5 million.

Jack Nicholson is second on both polls, despite The Missouri Breaks, on the strength of $52.5 million for One Few Over the Cuckoo's Nest.

Because the polls begin to differ on the runners-up, the ranking of the Product Digest will be used since it does not rate men and women separately.

Hoffman, rated third, shared All the President's Men with Redford. He also scored with Papillon at $22.5 million and Little Big Man at $15 million.

Clint Eastwood, No. 4, is the most consistent moneymaker of all. His third Dirty Harry movie, The Enforcer, already at nearly $8 million, is bidding to top the first two, Dirty Harry $17.1 million and Magnum Force $20 million.

Mel Brooks, No. 5, is an unusual choice since he is not usually regarded as a superstar nor does he appear in all his movies.

But his Silent Movie $20 million, Young Frankenstein $30 million and Blazing Saddles $35 million are big winners on modest budgets.

Burt Reynolds, in sixth place, was saddled with Lucky Lady but he did well at $2.4 million for the inexpensive Gator which he also directed. His individual best at $22 million is The Longest Yard.

Seventh place went to Al Pacino, whose Dog Day Afternoon hit $21.6 million. Pacino also was a central figure in the fabulous $86 million for The Godfather and $28.9 million for The Godfather, Part II. His Serpico did $14.6 million.

Tatum O'Neal is rated eighth on the strength of $19 million for The Bad News Bears and $16.5 million for Paper Moon.

Woody Allen, placed ninth, had no 1976 film but has averaged well within expensive comedies. His figures are Sleeper $7.8 million, Love and Death $6.8 million and Play It Again, Sam $5.7 million.

Charles Bronson, No. 10, is steady rather than spectacular. His big winners include The Valachi Papers $9.5 million, Death Wish $9 million and Breakout at $7.2 million.

Woody Allen was rated eighth last year and this is Mel Brooks' first year on the list. Comedians generally have not appeared on the list since a decade ago when one of the boasts of Jerry Lewis was he never made a movie that lost money.

Tatum O'Neal's appearance, based on two films, is the first by a child performer in 30 years.

Shirley Temple, who was on the list during 1934-39 and finished first 1935 through 1938, is the child star champ. Jane Withers was on the Top 10 list in 1937-38 and Margaret O'Brien in 1945-46.

A surprising ommission is Barbara Streisand but her 1976 movie, A Star is Born, did not open until late in the year.

*Redford*
. . . boosted by Sting

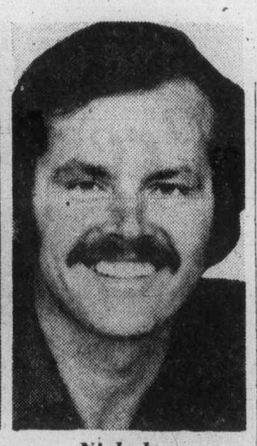

*Nicholson*
. . . Cuckoo's Nest

# Channing back again as Dolly

HOUSTON (UPI) — Carol Channing, the delightful lady who created the saucy American heroine in Hello, Dolly, is back again in a new and grand production of the musical.

The lavish production mounted by the Houston Grand Opera opened June 23 in the Bayou City where it closed with Miss Channing exactly 10 years ago.

"It's a thrill for me to do it again," she said in an interview. "It's a great privilege to play one of the great classical characters of our American musical theatre. We don't have that many. Naturally, I adore her. I would jump out the window if I couldn't play her."

Some musical purists might raise eyebrows about the propriety of a well-konwn opera company turning to musical comedy, but not HGO general director David Gockley.

"I think of musical theatre as one big continuum that goes from the most simple thing to the most artistic, from the most sophisticated to the most broadly accepted and popular," he said.

"It's quite a sentimental thing for a lot of people. For those in the known, those in the business, Carol has been the only really Dolly in their eyes. Many famous people have played Dolly, but none like Carol," he said.

The $300,000 production will play 25 American cities in the next year.

This new production of the Jerry Herman — Michael Stewart classic, based on Thornton Wilder's The Matchmaker, will open on Broadway next season for a limited run.

A special preview benefit honored Mrs. Lyndon B. Johnson, with proceeds going to the opera and ballet companies.

For Miss Channing the revival of Dolly is full of special meanings and a lot of memories for the four years she played the part on Broadway and in the subsequent touring road shows.

"We have this beautiful privilege of doing it in a relaxed way," she said. "The trick with a good performer is not just play this character but be this character. Now, I am Dolly. I can feel it in my bones.

"Now I pick up a wonderful script from what we had 14 years ago, it is a joy to work on it. We were so busy creating it at the time we couldn't get perspective.

"Now I can see that in 200 years they will be doing this like Gilbert & Sullivan. Musical comedy in America is our one contribution to the arts. No one else can do American musical theatre."

There is a fierce pride in Miss Channing as she defines musical comedy in today's artistic concepts.

"It was all done before. But no one ever did musical comedy. It's an outgrowth of vaudeville, minstrel shows, Yiddish art theatre — it's the melting pot we have here.

"Because musical theatre is an outgrowth of our code, our morals and our young life. We are so much younger than Europe. Only Oklahoma and Dolly are really American musicals."

"This Hello, Dolly is our American heritage," she said. "Dolly is a great, great character and will go on for hundreds of years. I wish I could be here to see it."


THE DICK DALE SHOW

Dick Dale, one of Americas favorite entertainers will be appearing here with many nationally known musicians, dancers and singers.

With
ANACANI
The singing senorita from south of the border
JIM ROBERTS — The Ladie's Favorite
JOE FEENEY — Everyone's Favorite Irish Tenor
ARTHUR DUNCAN — Tap Dancer and Singer
LARRY HOOPER — The People's Favorite - He Hits The Bottom Notes
AVA BARBER — The country gal from Nashville
Bob Smale, Charlie Parlato, Barney Liddell, John Klein, Richard Maloof.

7:30 p.m. — Sunday, July 17, 1977
VICTORIA MEMORIAL ARENA
Victoria, B.C.
All seats reserved.
Prices: $6.00, $5.00, $4.00
Tickets available NOW at Arena Box Office. Mail Orders promptly filled.
Send Money Order with self-addressed, stamped envelope payable
VICTORIA MEMORIAL ARENA,
1925 Blanshard, Victoria, B.C. V8T 4J2
PHONE: (604) 384-1522
Tickets also at the Hillside Mall.



ENJOY VICTORIA'S MOST EXCITING NEW RESTAURANT OVERLOOKING THE INNER HARBOUR

shorts restaurant

OPEN 7 DAYS A WEEK
• BREAKFAST • LUNCH • DINNER

THIS SUNDAY'S SPECIAL
HAM AND PINEAPPLE SAUCE $4.25
SOUP, CHERRY COBBLER-DESSERT AND COFFEE
SUNDAY HOURS 9 to 9

Harbour Square
910 Government 388-7333

MALL ENTRANCES ON GOVERNMENT AND WHARF ST. ARE OPEN
6-25



Bartholomews GRILL

FAMILY SMORGASBORD
SUNDAY NIGHTS 5 P.M.-10 P.M.

$7.50 PER PERSON
½ PRICE CHILDREN UNDER 11

EXECUTIVE HOUSE
777 DOUGLAS — 386-6789
RESERVATIONS RECOMMENDED
5-14



The pleasure is all yours
at Raven's Dining Room and Lounge.

*The chefs at Raven's put their very special skills to work every day to provide lunches and dinners of extraordinary quality. And the masterful finishing touches are always there, from the fine gravies and sauces to the loving arrangement of garden fresh vegetables on your plate.*

*Raven's has the atmosphere and intimacy found only in the best established dining rooms on the West Coast—warm, deep-plush and comfortable. And the food is magnificent—sumptuous portions served with style.*

*Lunches are a specialty at Raven's too. Try one of our sandwich favourites (like "The Harbour Towers"—Dungeness crab meat sandwich topped with a hot bubbly cheddar cheese sauce) or something splendid from the Entree list—steak, salmon, shrimp—or a luncheon salad with all the best fresh and zesty ingredients.*

*Discover the Feast of the Raven and the heritage of West Coast cuisine. You will find that at Raven's the pleasure really is all yours.*

*Raven's Dining Room and Lounge. Free underground parking, air-conditioned comfort, table telephone service, custom-designed music system.*

*One block from the Parliament Buildings in Harbour Towers.*

Raven's
345 Quebec Street
386-7444

SUMMER FUN — 1977
FROM YOUR PROVINCIAL MUSEUM
A series of field trips and programmes for children and families.
For information brochure call:
387-3575
Registration now in progress
Ministry of the Provincial Secretary and Travel Industry



In a word: Funtastic!
YOU DRIVE FORMULA CARS • GO-KARTS • MINI GOLF • BUMPER CARS • RIDES and ATTRACTIONS
Fun City
HWY. 17 AT VANALMAN • OPEN EVERY DAY
MON.-FRI. 2:00-9:00, SAT.-SUN. 10:00-9:00
6-4



CPI & DKD
proudly present
BLUE OYSTER CULT
with special guests
UTOPIA featuring TODD RUNDGREN
Sunday, July 3, 8:00 p.m.
at the
VICTORIA MEMORIAL ARENA
Tickets $6.50, limited advance $5.50
Available at Hillside Shopping Centre and the Arena Box Office
THE GREATEST LASER SHOW IN ROCK AND ROLL
6-11



WEEKEND CHEF'S DINNER
• Poached Salmon with Shrimp and Mushroom Sauce
• Chef's Soup
• Waddling Dog Salad
• Roast Duckling a la Orange
• Chateau Potatoes
• Cherry Trifle
• Coffee
$10.95

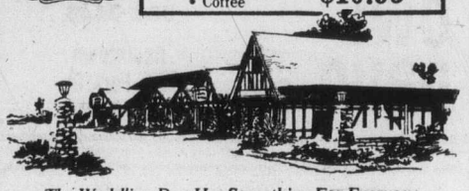

The Waddling Dog Has Something For Everyone
Fine Food Dining Room
SERVING SUPERB BRITISH CUISINE
Open Seven Days A Week
RESERVATIONS RECOMMENDED
The English Atmosphere
Waddling Dog DINING LOUNGE
BRITISH PIANO & DANCING
EVERY FRIDAY & SATURDAY EVENING
FAMILY BUFFET LUNCH & DINNER
DAILY; SUNDAY FROM 5 P.M.
MASTERCHARGE • CHARGEX • AMERICAN EXPRESS
COFFEE SHOP
OPEN 9 TO 9 DAILY
PATRICIA BAY HIGHWAY AT MT. NEWTON CROSSROAD
SAANICHTON PHONE 652-1146
6-24



GREATER VICTORIA PUBLIC PARKS JUNIOR TENNIS INSTRUCTION
★ The Oldest Junior Tennis Program in B.C. ★
Sponsored by Victoria City, Esquimalt and Saanich Parks and Recreation Departments
For Boys and Girls ages 8-17 — All Balls Supplied
2 lessons per week in the mornings at Oaklands, Victoria West, Hampton, Reynolds Road and Lambrick Park Courts starting Monday, July 4th. Instruction followed by the annual tournament on the week of August 15th. Fee: $12.00

REGISTRATION
Victoria City
Beacon Hill Park Courts, Cook St. near Dallas Rd.
Wednesday, June 29th, 7-9 p.m.
Esquimalt
Esquimalt Recreation Centre, Fraser Street
Thursday, June 30th, 7-9 p.m.
Saanich
Gordon Head Recreation Centre, Feltham Road
Tuesday, June 28th
10 a.m.-12 noon and 7-9 p.m.

"Everyone should learn to play tennis **early** and **correctly!!**
INSTRUCTORS:
Russ Hartley, Scott Braley, and trained assistants.
RUSS HARTLEY (Pictured at left) is No. 1 ranked men's doubles player and No. 2 ranked men's singles player on Vancouver Island.
*"All you need is your racquet!"*



ALLEN HOUGHTON PRESENTS

THE HIT MUSICAL
JACQUES
BREL
IS ALIVE AND WELL AND LIVING IN PARIS
CABARET STYLE AT THE EMPRESS HOTEL
JULY AND AUGUST
presented in co-operation with Kaleidoscope Theatre Productions
"From the people who brought you Cabaret."
TICKETS: Adults $7.00, Senior Citizens and Full-time Students $5.50, Special group rates available on request.
BOX OFFICE: Empress Hotel Lobby, telephone reservations accepted, 383-6226
GALA OPENING JUNE 30 — 8:30 P.M.
*Glamour! Excitement! Party Atmosphere!*
Dance to Crystal Blue after the show — 2 free-flowing refreshments
TICKETS: $12.50 per person. BOX OFFICE: Empress Hotel Lobby or phone 383-6226
6-24

# July 1 a working day for NDP

OTTAWA (CP) — While the rest of Canada celebrates the July 1 weekend, the federal New Democratic Party will gather in Winnipeg to put together an election platform and arm Ed Broadbent with policies for his first campaign as party leader.

The June 30-July 1 meeting is expected to draw 1,000 delegates, and Broadbent said in an interview he planned to set a pre-election tone for the convention in his opening speech.

The meeting comes at the end of a two-year party effort to strip its policies down to basics and rebuild them to match the times and manner of the man they picked to replace former leader David Lewis in the summer of 1975.

*Broadbent*
**. . . election tone**

It's Broadbent's first accounting to a party convention, and although there is an automatic leadership review, he says he expects no personal challenge.

The policy reappraisal began shortly after the 1974 general election when the party's parliamentary strength was chopped to 1 from 31.

The idea, Broadbent said shortly after assuming the leadership, was to "openly deal with contradictions" in party policies and come up with clear, practical positions to lay before voters.

The reappraisal has led to what he now describes as a list of national priorities drawn up, for the most part, in party back rooms.

"We are not going to try to touch every case and every problem in Canada because government's don't do that," he says.

Instead, delegates will be confronted with a handful of discussion papers — food and agriculture, employment, housing, transportation, energy, mineral resources, science and low-income earners — and an 86-page booklet of resolutions based on those subjects.

The discussion papers emphasize the need for government planning and community participation to meet the country's economic, social and political problems.

They are an attempt, one paper says, to offer alternatives to Conservative and Liberal policies. Conservatives, it argues, base their policies on a dangerously simple-minded beral government policies. Conservatives, it argues, base their policies on a dangerously simple-minded belief in private enterprise. Liberals base theirs on "makeshift," "spendthrift answers" which the country can't afford.

Broadbent says he expects an election as early as this fall, though he adds that Prime Minister Trudeau would be irresponsible if he calls one before next spring. The government's current mandate doesn't expire until July, 1979.

The 41-year-old NDP leader says he expects his party will do "very well" in the next vote.

Should the party approve many of the resolutions prepared for the convention, it will approach the electorate with a much more pragmatic program than that advocated in its founding platform — the Regina Manifesto of 1933 — where it pledged bravely that it would never rest "until it has eradicated capitalism and put into operation a full program of socialized planning."

There are indication that the policies that will emerge from the convention may shift the party closer to the political centre and away from the socialist left.

Broadbent has made no secret of his admiration for the two successfully pragmatic NDP governments in Saskatchewan and Manitoba and he has said it is undesirable to seek a form of socialism that would provide a detailed program "for every aspect of Canadian life."

The real question facing delegates may be to determine just what is "left-wing" in the current political climate.

## Entertainment Guide

**BUTCHART GARDENS** . . . Gorgeous blooms magnificently displayed . . . 35 acres of incredible beauty, 6 gardens in one: Fabulous Sunken Garden . . . English Rose . . . stately Italian . . . quaint Japanese . . . Lake Garden featuring the Spectacular Ross Fountains . . . and the Stage Show Garden. Plus the Schizanthus Bower, Show Greenhouse, fascinating Seed and Gift Shop, and the newly installed Dolphin Fountain.

**BUTCHART GARDENS FLORAL RESTAURANT** open every day 11 a.m. to 7:30 p.m. serving delicious lunches, afternoon teas and delightful buffet suppers. Coffee bar always open.

**BUTCHART GARDENS ROMANTIC NIGHT LIGHTING** . . As darkness takes over, a thousand hidden lights combine with the moon and stars, the hills, trees and shrubs, lakes, lily ponds and fountains, to create a fairyland, softly scented by the flowers. Unusual! Grand! Indescribable! Featuring the SUNKEN GARDEN and the ROSS FOUNTAINS IN THEIR MAJESTIC "BALLET TO THE STARS".

**BUTCHART GARDENS ENTERTAINMENT** — every evening, "Butchart Gardeners" 7:30-9:30 then Disney cartoons.

**BUTCHART GARDENS** . . Open every day of the year. Now 9 a.m. to 11:00 p.m. Most gracious and appreciated way to entertain your out-of-town guests.

**STRATHCONA HOTEL** — British Columbia's largest night-life centre. 919 Douglas St. 383-7137, PRESENTS . . .

**THE OLD FORGE CABARET** — For your dancing pleasure, 6 nights a week — Live music featuring "THE BROTHERS FORBES & FRIENDS." Reservations until 9:30 p.m. 383-7137.

**THE CUCKOO'S NEST LOUNGE** — Full kitchen facilities serving outstanding lunches and dinners. Featuring a unique 1952 MG-TD Roadster salad and soup car. Dinner reservations 383-7137. Discotheque every night 10 p.m. to 2 a.m. except Sunday. Enjoy the funky antique atmosphere.

**THE STING LOUNGE** — Buffet luncheon and salad bar weekdays. Prohibition Days atmosphere featuring Victoria's busiest discotheque 6 nights a week.

**BIG BAD JOHN'S** — Victoria's most famous lounge — Crazy Hillbilly atmosphere and Country and Western Music.

**BRITISH COLUMBIA FOREST MUSEUM** — 1 mile north of DUNCAN on the Trans Canada Highway. A 40-acre collection of old-time displays amidst a beautiful natural forest. Ride the trains (steam on weekends) as often as you like. Admission only $2.00, with children 6-16 only 50%.


DINING WITH A DIFFERENCE
Gay Nineties Spare Rib House
KEN PEAKER and ROLLY McINTOSH
Play your SING-A-LONG MUSIC
A SPARKLING ATMOSPHERE for
PERSONALIZED MUSICAL HAPPENINGS
World-famous SPARERIBS — Full dinner menu
825 BURDETT — CHERRY BANK HOTEL 385-5380
1-7

On its 10th Anniversary the Racquet Club, Victoria's only private recreation club, is pleased to sponsor the
2ND ANNUAL SERIES
of the
Canada Ice Dance Theatre
"A Unique Experience"
PRODUCED & DIRECTED BY
Mary Rose Thacker Temple
Ron Vincent
Frank Nowosad
All performances at the Racquet Club
3964 Gordon Head Road
FRIDAY, JUNE 24TH, 8:30 P.M.
SATURDAY, JUNE 25TH, 8:30 P.M.
SUNDAY, JUNE 26TH, 3:30 P.M.
Adults $3.50 Students & Senior Citizens $2.50
BOX OFFICE OPENS JUNE 20th
Phone Racquet Club, 477-1801, for tickets

PHOENIX SummerTheatre
OPENS TOMORROW
• When you comin' back Red Ryder? by Mark Medoff
• Blithe Spirit by Noel Coward Opens Thurs., June 30
• Loot by Joe Orton—Playing July 5
NIGHTLY (except Sunday) at 8 p.m.
at UVIC's
PHOENIX THEATRE
Information & Reservations call 477-4821
Box Office 10 a.m.-3 p.m. daily except Sunday
6-26

El Grande de Coca-Cola
FINAL WEEK
"THE ZANIEST MUSICAL REVUE OF THE DECADE"
A BELFRY PRODUCTION
JUNE 16th to JULY 2nd
TUES., WED., THURS., SUN. 8 P.M.
FRI. & SAT. 7 & 10 P.M.
TICKETS: $3.50 Students and Senior Citizens $4.00 Adults
385-6815
THE BELFRY 1291 Gladstone at Fernwood
"It's the real thing!"
RETURNING BY POPULAR DEMAND
"PUTTIN' ON THE RITZ"
OPENS JULY 7th
6-25

ESQUIMALT PARKS & RECREATION
527 Fraser Street 386-8734
SWIM AND CANOE REGISTRATION
June 27 to June 30, 1977 9 a.m. to 4 p.m.
June 27 and June 28, 1977 7:30 p.m. to 9:30 p.m.
Please register in person only.
SWIM PROGRAM
Classes will be Monday to Friday for two weeks in the morning. Special times have been set up for Adult programs and Lifesaving.
CANOE PROGRAM
There will be three sessions commencing July 25, 1977, to August 12, 1977. Sessions will be every day for five days.
COST — $10.00
PROGRAM OFFERED
• Red Cross Lessons
• Tots Instruction
For further information on above programs please phone 386-8734
6-25

ESQUIMALT SPORTS CENTRE
ROLLER SKATING
TONIGHT
7:30 to 10:00 p.m.
and every
WED., FRI., SAT. and SUN.
ROCK DANCE
THURS. JUNE 30
8-11:30 STARRING
"ENTRANCE"
From Victoria
6-22

Department of Music
University of Victoria
Summer Music Series '77
Tuesdays and Thursdays
8:00 p.m. — MacLaurin 144
July 5 and 7 — Chamber Orchestra Soloists: Kathryn Ely, Harp
July 12 & 14 — Linda Houghland-Daniels, cello, in Recital
July 19 and 21 — Coffee Cantata and Chamber Music by Bach
July 26 — Koto Ensemble of Greater Vancouver Classical Japanese Music
July 28 — Robin Wood, piano, in Recital
General admission — $3.00, OAP and Students — $1.50. Box office for information and advance tickets, 477-6911, local 4361 between 10:00 and 3:00 Monday through Friday.
Please clip this out.

Scorpio Productions Proudly Presents
BILLY PRESTON
IN CONCERT
with special guest DENISE McCANN
Monday, July 11 — 8:00 p.m.
Victoria Memorial Arena
Advance Tickets—$6.00, Day of Show—$7.00
Tickets available at Victoria Memorial Arena and Hillside Mall.
brought to you by SCORPIO productions
6-24

JERRY GOSLEY'S
SUMMER
SMILE
SHOW
25th EDITION
FEATURING BILL HOSIE
OPENS SATURDAY, JULY 2 THROUGH SEPTEMBER 3
$6.50, $5.50, $4.50 WITH SPECIAL SENIOR CITIZEN AND STUDENT DISCOUNTS
McPHERSON PLAYHOUSE, 8:00 P.M.
386-6121
SMILE, IT'S JERRY'S JUBILEE
FAMILY FUN, MUSIC, LAUGHTER

Felice's Catering
GOURMET ADVENTURE
Business Luncheons for Professional People
MONDAY TO FRIDAY
BUFFET, $2.95
Exclusive Salad Bar
Baron of Beef
Or make another delectable choice from our menu.
Felice's DINING LOUNGE
Bill Zaelberg is back Live entertainment Tues.-Sat.
Gourmet meals elegantly served in luxury surroundings
LUNCH: MON.-FRI., 11:30-2:30
DINNER: DAILY, 5:30-11:30 P.M.
1218 Wharf, Hartwig Court — enter parking lot past wharf at bottom of YATES Street.
Reservations Please: 385-4497
watch the inner harbour over lunch, over dinner
6-25

"INSANELY FUNNY, outrageous and irreverent." —Playboy Magazine
MORE! MORE! MORE! OF WHAT YOU LIKE BEST
AND
THE GROOVE TUBE
Warning: A frank satirical comedy; some coarse language and sex. (B.C. Dir.)
Warning: completely concerned with sex. (B.C. Dir.)
COMPLETE SHOWS AT 7:00 & 8:25
fox cinema

"THE YEAR'S BEST MOVIE
'Star Wars' has brought fun back to the movies and glowingly demonstrated they still can make 'em like they used to. A grand and glorious film." Time Magazine
STAR WARS
odeon 1 780 YATES STREET 383-0513
TOWNE
MATINEES DAILY ODEON 1
1:30, 4:00, 6:35, 9:00
TOWNE—DOORS 11:30 A.M.
SUNDAY AT 1:30, 3:50, 6:10, 8:35, 11:35
WEEKDAYS AT 12:00, 2:20, 4:40, 7:10, 9:30

Is anything worth the terror of
THE DEEP
odeon 2 780 YATES STREET 383-0513
MATINEES DAILY 1:30, 4:00
NIGHTLY 6:35, 9:00
MATURE

YOU ARE IN A RACE AGAINST TIME AND TERROR...
ROLLERCOASTER
Ride it in SENSURROUND
haida 808 YATES STREET 382-4278
MATURE: Parents — may be frightening to some children. (B.C. Director)
MATINEES SUN. 2:00, 4:30
NIGHTLY 7:00, 9:20

STEVE McQUEEN DUSTIN HOFFMAN MATURE
"PAPILLON"
some brutality and violence. (B.C. Dir.)
COUNTING HOUSE 1 BROAD AT BROUGHTON 383-3434
NIGHTLY 7:00, 9:15

Monty Python's "JABBERWOCKY"
MATURE: occasional gory scenes. (B.C. Director)
COUNTING HOUSE 2 BROAD AT BROUGHTON 383-3434
NIGHTLY 7:15, 9:10

Family Style DINING
"A New Look But The Same Fine Food at Reasonable Prices!"
SCOTT'S RESTAURANT
650 Yates at Douglas
OPEN 24 HRS. EVERY DAY

The Other Side of Midnight
THE ROMANCE OF PASSION AND POWER
©1977 20th CENTURY FOX
A FRANK YABLANS PRESENTATION
A MARTIN RANSOHOFF—FRANK YABLANS PRODUCTION • "THE OTHER SIDE OF MIDNIGHT"
A CHARLES JARROTT FILM • Starring MARIE-FRANCE PISIER • JOHN BECK • SUSAN SARANDON
RAF VALLONE • Produced by FRANK YABLANS • Executive Producer HOWARD W. KOCH, JR.
Directed by CHARLES JARROTT • Screenplay by HERMAN RAUCHER and DANIEL TARADASH
haida 808 YATES STREET 382-4278
NEXT ATTRACTION!
RESTRICTED NO ADMITTANCE TO PERSONS UNDER 18
Warning: occasional sex scenes. (B.C. Dir.)

CINEMA SHOWCASE
THE INCREDIBLE SPECTACLE OF MEN AND WAR!
. . . WITH AN ALL-STAR CAST!
Joseph E. Levine presents
A BRIDGE TOO FAR
SUN. AT — 2:00, 5:15 & 8:30
MATURE: Warning: frequent gory battle scenes.
—R. W. McDonald, B.C. Director
PLEASE NOTE: WEEKDAYS ONCE ONLY AT 8:00 P.M.
CORONET 836 Yates 383-6494

STARRING ROY SCHEIDER
MATURE Warning: some violence and gory scenes.
—R.W. McDonald, B.C. Director
Four outlaws... risk the only thing they have left to lose.
SORCERER
A Paramount-Universal Release
MATINEES SUN. AT 2:45 & 4:45
NIGHTLY AT 6:55 & 9:05
CAPITOL 805 Yates 384-6811

"A GIGANTIC THRILLER" —Newsweek
"BLACK SUNDAY"
MATURE — Warning: some violence and coarse language. —R.W. McDonald, B.C. Director
STARRING ROBERT SHAW BRUCE DERN
OAK BAY 2194 Oak Bay Avenue 598-2213
NIGHTLY AT — 6:40 & 9:05

"IT'S FOUR YEARS LATER... WHAT DOES SHE REMEMBER?"
Warning: many frightening scenes.
—R.W. McDonald, B.C. Director
RESTRICTED
WEEKDAYS AT — 7:00 & 9:05 ONLY
ROYAL 805 Broughton 383-9711
EXORCIST II THE HERETIC
SUNDAY — DOORS 2:45
FEATURE AT — 3:05 & 5:05, 7:00 & 9:05

DOUBLE DISNEY FUN!
WALT DISNEY PRODUCTIONS
"THE SHAGGY D.A."
Color
& PETER USTINOV IN
"TREASURE OF MATECUMBE"
TILLICUM DRIVE-IN Burnside at Tillicum 382-7531
GATES — 9:00 SHOW — DUSK

# New class of poor people were once well off

By JEANNETTE BRANIN
Colonist-Copley News Service

A new and large class of economically poor people is appearing in this nation, and it is composed of women who, before divorce, were middle class with few, if any, financial problems.

That statement by attorney Riane Tennenhaus Eisler is one of the shockers in her new book, Dissolution.

Under no-fault divorce, said Mrs. Eisler, a homemaker can be fired from her job without cause, and she often is in no position to find another job or to support herself and her children, if any.

Many women living today were brought up in a world where a woman's final destination in life was marriage," Mrs. Eisler said in an interview.

"No matter what the new realities may be, it is very hard for them to give up the belief that marriage is the feminine woman's best and most fulfilling choice.

"Yet, while marriage is still being presented to us as an ultimate destination, it is clearly no longer a permanent one. And very, very few women are prepared for the realities of that divorce."

The realities, she said, include the fact that spousal support which used to be called alimony just as dissolution used to be called divorce, is becoming lower and shorter.

"It's a national trend," she said, "and it is actually forcing women, against their will, against the will of their children, to go on welfare."

Although Mrs. Eisler is a successful attorney who has specialized in family law for 10 years, she sees shocking inequities in the law as it relates to women, marriage and divorce.

"When we examine the legal rights, duties, obligations and responsibilities of the individual members of a family to one another, and those that regulate the relationship between families and the state, an insidious truth becomes evident: the assumptions behind our family laws conspire to deprive women of their most basic rights."

She has a deep feeling for the homemaker who is unprepared for life on her own, whether that be caused by death or divorce, she said.

People laugh when older men leave their wives for a much younger woman, but for the older woman, it's no laughing matter.

"The economics of divorce can leave a woman in a most precarious financial position. The days of the lifetime alimony pension are over."

Mrs. Eisler urges that all women become informed on the management of property. "Even if your marriage is the best in the universe, you'd better learn property management," she said.

"The older woman seldom knows anything about the family's assets: the bank account, pension funds, the contracts she has signed. She has just said 'Yes, darling,' and signed whatever her husband handed her.

"Make it your business to know about individual and community property," she said.

"A woman would read a contract, ask questions, become informed, before she'd let somebody fix her roof, but she won't ask questions about her rights, her prospects.


Good Evenings
Bob Glover • 6:25 till midnight
CFAX 1070



One HOUR "MARTINIZING" CERTIFIES
THE MOST IN DRY CLEANING
Fresh as a flower in just one hour
8 LOCATIONS TO SERVE YOU



They're Here!
FRESH, JUICY OKANAGAN CHERRIES
You won't believe the quality . . . You won't believe the price!!
Hurry down!!
AT BOTH STORES
Good Variety of FRUIT TREES STILL AVAILABLE!
Bill Bayley GARDEN CENTRE
COLWOOD FARMERS MARKET 478-8822
HILLSIDE & SHELBOURNE (Next to McCall Davey Drug and Ames Paint) 595-8822
6-25


## — Bulletin Board —

WILDERNESS TRAINING CAMP (Co-ed 14-18)
JULY 4-11
Practice necessary skills for wilderness travel — woodcraft, map and compass reading, cooking, fishing. Learn to hunt with a camera. Beginner or experienced hikers will find this camp very rewarding.
FEE: $100 (8 days) — (Includes transportation, food, shelters, group camping equipment)
REGISTER NOW
WILDERNESS III — YM-YWCA
880 COURTNEY ST. 386-7511
6-26


Color slides and a report of the World Assembly of Builders of Peace, will be presented by trade union organizer Bert Ogden of Nanaimo, at 8 p.m. today in Fernwood Neighborhood Centre, 1294 Gladstone. The meeting is sponsored by the Victoria Peace Council, and is open to the public.

▫

**DAY CAMP**

There will be a day camp for children aged six to 12, living in the Esquimalt area, from 8 a.m. to 6 p.m. starting on Monday. Cost will be $25 a month and a day care subsidy is available. For further details phone 387-6381.

▫

**STATUS OF WOMEN**

A meeting of the Victoria Status of Women Action Group will be held at 8 p.m. Monday at the Cedar Hill Community Centre, 3220 Cedar Hill Road. This last meeting before the summer break will feature a feminist play by S.W.A.G. players.

▫

**COUNTRY FAIR**

Esquimalt chapter No. 41, Order of the Eastern Star, will hold its annual country fair from 7 to 9 p.m. Tuesday in the OES hall, 3281 Harriet Road. There will be a strawberry tea, home baking sale and other items.

▫

**GARDEN SOCIETY**

The monthly meeting of the Vancouver Island Rock and Alpine Garden Society will be held at 8 p.m. Tuesday in room 112, Provincial Museum. G. L. Bentham will speak on dwarf conifers.

▫

**STRAWBERRY LUNCHEON**

The annual strawberry luncheon of the Mary and Martha Guild of the Church of Our Lord will be held on Wedensday from noon to 12:45 p.m. for those with reservations, and from 12:45 to 2 p.m. for a more leisurely lunch, at Cridge Memorial hall, Humboldt ond Blanshard. There will be stalls of home baking, novelties and books.

▫

**TENANTS**

The annual meeting of the Capital Region Tenants Association will be held at 7:30 p.m. Wednesday in the Dominion Hotel. Reports and floor discussion will take place.

▫

**REUNION PICNIC**

The third annual Prince Rupert reunion picnic will be held at the Moose Home ot Duncan on July 31. Tickets may be obtained from Frank Ratchford, 151 McKinstry, Duncan V9L 3K7.

▫

**CANADA WEEK**

Churches of all denominations in the Victoria area have been contracted by the Knights of Columbus, Victoria council 1256, who are in favor of promoting Canada Week. Churches will be ringing their bells and chimes at noon on July 1.

## Cancer fight year planned

BONN (Reuter) — The West German Cancer Research Foundation says that U.S. President Carter supports a proposal to make 1979 a year of international action to fight cancer.

## Rabid dogs kill 74 in Tanzania

DAR ES SALAAM, Tanzania (UPI) — Rabid dogs bit more than 3,000 Tanzanians in a recent seven-month period and caused 74 deaths, a health ministry official says.


Test a 1978 FORD FIESTA at Suburban Motors NOW!
Rated 55 Miles Per Gallon Hwy.
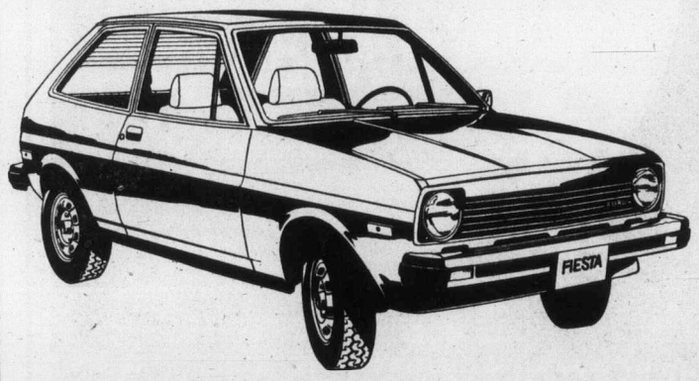
★ 3-Door Hatchback
★ 1.6 Litre Engine
★ Michelin Tires
★ 4-Speed Overdrive Transmission
★ Front Disc Brakes
★ Electric Rear Window Defroster
★ Front-Wheel Drive
★ Produced in Germany by Ford
Europe's Most Successful New Car in History!
4086.00 F.O.B. VICTORIA
UNDERCOAT Special

Inhibits Rust and Corrosion and Acts as a Sound Barrier.
Long-Lasting Protective Coating.
CARS 50.00 TRUCKS 60.00
(Steam Cleaning Under Car Additional if Necessary)
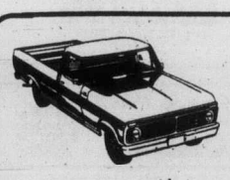
LEASE a FORD TRUCK
at surprisingly low monthly cost
SUBURBAN MOTORS LEASE
It's "FIESTA TIME" in Cougar Country
SUBURBAN Motors
3377 Douglas at Saanich Rd. Dealer Lic. D00863A 386-6131



FAIRWAY DISCOUNT HOUSE
272 Gorge Rd. W., Gorge Shopping Centre
Weekdays 9 to 9 Sundays 9 to 6
HOLIDAY discount SALE
Prices Effective Sun., Mon., Tues., June 26, 27, 28
WE RESERVE THE RIGHT TO LIMIT QUANTITIES. WHILE STOCKS LAST

Government Inspected SMOKED PICNIC Whole or Shank Half lb. 59¢
Fresh Whole BOILING FOWL Mon., Tues. Only While Stock Lasts Utility 29¢ lb.
Gov't Inspected Fresh Small Side SPARERIBS lb. 1.49
U.S. Grown No. 1 Fresh CHERRIES lb. 69¢
Canada Grade "A" Beef BONELESS RUMP ROAST lb. 1.49
Golden Ripe No. 1 BANANAS 5 lbs. 1.00
Canada Grade A RIB STEAK lb. 1.59
Local Hot House No. 1 Large TOMATOES lb. 49¢
Canada Grade A SIRLOIN or CLUB STEAK Grade A lb. 1.89
McCain Mixed VEGETABLES 2-lb. pkg. 79¢
T-BONE STEAK Canada Grade A Beef lb. 2.19
McCain Frozen CREAM PIE 14-oz. 65¢
Maple Leaf WIENERS Reg. 1-lb. pkgs. 65¢
McCain Fancy FROZEN PEAS 2-lb. bag 79¢
FRASER VALLEY, 1ST GRADE BUTTER WITH $15 ORDER OR OVER. LIMIT ONE, lb. 89¢
Husky 25-oz. tin DOG FOOD 3 for 89¢
Peek Frean BISCUITS Cream 14-oz. pkg. 79¢
Miss Mew CAT FOOD 5 6-oz. tins 1.00
Alpha Unpasteurized CREAMED HONEY 2-lb. tub 1.39
FLEECY FABRIC SOFTENER 128-oz. jug 1.69
HUNT'S WHOLE TOMATOES 2 14-oz. tins 79¢
ROYAL BRAND JELLY POWDER 3-oz. 5 pkgs. 1.00
CLOVER LEAF COHOE SALMON 7½-oz. tin 1.19
Robin Hood Angel Food CAKE MIX 450 G. 89¢
JOLLY MILLER FLAVOUR ORANGE CRYSTALS 3 3½-oz. pkgs. 49¢
ALPHABIT CEREAL 450 G 99¢
NALLEY'S LUMBERJACK SYRUP 32-oz. bottle 89¢
FRENCH Prepared MUSTARD 16-oz. jar 39¢
WHITE SWAN TOWELS 2-roll pkg. 85¢
Toast Of The Coast HOT DOG or HAMBURGER BUNS 12's pkg. 47¢
Kraft Single Processed CHEESE SLICES 16-oz. pkg. 1.39
6-25

# Court to rule on lines

By JOHN HAY

PARIS (CP) — Canadian External Affairs Minister Don Jamieson said Friday that if there is no progress in settling the U.S.-Canada boundary-waters dispute by the fall, the issue might go to the International Court of Justice.

Jamieson said he and U.S. State Secretary Cyrus Vance have agreed to appoint special negotiators to handle the issue, and "substantive discussions" will begin July 15.

They would be given a deadline, likely mid-October, at least to make some headway toward settlement.

The U.S.-Canada border stretching out to sea was thrown into uncertainty when both countries proclaimed 200-mile economic zones.

Waters off the Maritimes and New England, and between British Columbia, Alaska and Washington state, are being contested.

A temporary agreement that runs out in December provides for reference of the issue to "a third party" if no agreement is reached, Jamieson told reporters.

Just who that third party might be has not been decided, but he said it might be the International Court at The Hague, the Netherlands.

The minister said he and Vance also agreed that officials from Canada, Japan and the United States meet in Washington next week to discuss safeguards on Canadian uranium sales to Japan.

Washington is involved because some of the Canadian uranium is enriched in the United States before shipment to Japan, and is therefore subject to U.S. as well as Canadian safeguard requirements.

Jamieson said the Japanese are willing to meet one—not two — sets of safeguard standards, and "We agree with them."

Uranium shipments to Japan have been suspended since Dec. 31 while a new agreement is being worked out.

Jamieson is to take up a similar issue with British Foreign Secretary David Owen in London next week.

Uranium shipments to the European Community have been stopped because one of its members—France—has not signed the Nuclear Non-Proliferation Treaty.

That is important because the nine members of the community's atomic energy group, Euratom, are committed to share their nuclear knowledge. France, which has not accepted the safeguard standards demanded by Canada, thus might receive Canadian technology by way of other Euratom members buying from Canada.

Britain is among the Euratom members seeking a compromise with Canada which will permit safeguards without violating their Euratom treaty.

# *Recipe for learning*

TORONTO (CP) — Cookies do not have to come from the grocery store, kindergarten children in the Toronto borough of Scarborough have learned.

The five-year-olds are learning to cook and have watched as flour, eggs and sugar are mixed together to make cookies.

Before their introduction to the joys of cooking, the children thought cookies came from the grocery store, Iris Schickler Scarborough's primary education supervisor, said.

Boys and girls alike at one junior public school in the borough work together to mix the ingredients and slide cookies on to the pan.

Besides learning to bake, the children practice reading the recipe and learn mathematics by setting the timer and by measuring quantities.

They also learn to share what they have made, Mrs. Schickler said.

Kindergarten children started cooking in class about 10 years ago but it has become more popular in recent years.


Woolco

# MONTH-END CLEARANCE

## monday and tuesday only while quantities last

### MONDAY SUPER BARGAINS

**'Easy Off'** 14-oz. aerosol oven cleaner ..... each **1.44**

**Finish 'Edam' Cheese** Great for lunches or snacks ..... lb. **1.49**

### WEARING APPAREL

**Ladies' Jeans** Regular or painters style with engineer stripes. Navy and grey stripes in sizes 27-32 ..... pair **$10**

**Girls' Bikinis & Briefs** Excellent selection including Nylons or Cottons ..... **3** pair **$1**

**Girls' Nylon Bermudas** Assorted styles and patterns in sizes 6-8½ and 8-10½ ..... **4** pairs **$1**

**Infants' & Toddlers' Wear** Choose from an excellent assortment of merchandise ..... each **$3**

### Shoes for the family

**Mens' Fashion Dress Boots** Coming in various styles and in Brown only. Not all sizes in every style ..... pair **$13**

**Mens' Dress and Casual Shoes** Coming in a broken size range in various styles ..... pair **$6**

**Ladies' Summer Sandals** Assorted styles and colours. Not all sizes available in every style ..... pair **$3**

### Towels — Bedding

**Double Sheet Set** Consisting of 1 flat, 1 fitted and 2 pillow cases. Floral and cross stitch pattern. set **$17**

**Pillow Cases** Assorted colours and patterns. Regular size ..... pair **$3**

**'Seminole' Kitchen curtain set** Permanent press and washable in Brown, Melon or Gold colours ..... set **9.96**

**Assorted Fabrics** Choose plain sportswear, calico prints, or printed veil. All 45" wide and washable ..... yd. **1.29**

**Screen Printed Knits** 100% Polyester. 58"-60" wide and washable ..... yd. **2.49**

### SMOKE SHOP

**Novelty Plush 'Raboombs'** Two coloured novelty animal. Soft and cuddly ..... each **2.97**

### Carry-Out Foods

**Dill Pickles** 64 oz. by 'Henley' each **1.59**

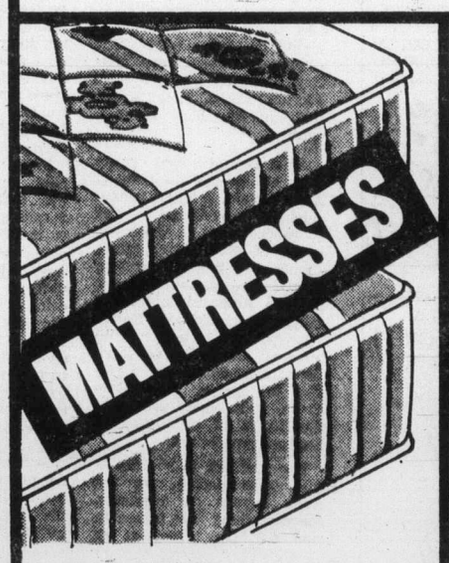


**36" Arlen 'Adjustopedic' Continental Bed**

Quilt top mattress and supporting boxspring. Medium firm. 283 type coil construction. Set of legs (6 only).

UNIT **$99**

**100% Nylon Prairie Dawn** A high style multi loop design in a 2 colour combination. High density rubber backing. Sandstone, Solar Gold, Flamingo, Berber Brown ..... **6.95** sq. yd.

**100% Nylon Level Loop** Tweed carpet with foam rubber backing. Ideal for rec room, bedroom, family room, etc. Tones of Gold, Orange or Brown. sq. yd. **$4**

Limited Quantities

### TUESDAY SUPER BARGAINS

**Ironstone Dinnerware Set** English made 20 pce. set for four. 'Meadowsweet' pattern ..... set **16.88**

**Hand Towel** 2-roll package ..... pkg. **.85**

### WOOLCO DRUGS

Owned and Operated by Douglas Drugs

**'Faberge' Organic Shampoo** 450 ml. ..... each **1.39**

**'Wet Ones'** Moisture towellettes ..... pkg. **1.29**

**'Bronztan' Oil** Dark tanning oil. 50 ml. ..... each **.79**

### TOYS

**5' Metal Slide** Free standing or attachable to any swing set ..... each **19.95**

**16" Racing Sailboat** Wooden mast with Vinyl mainsail and weighted keel ..... each **2.99**

**'Twin Cycle'** A 2 in 1 toy. Use as a trike or converts to a low slung super wheel ..... each **19.95**

**Gym Set** Over 9' long it comes with glider, 2 swings and a lawn swing ..... each **59.95**

### MISCELLANEOUS

**3 pce. Luggage set.** Durable moulded shell with a strong aluminum frame. Includes Vanity, Weekend and Pullman Cases. 8 sets only ..... set **$35**

### PAINTS — WALL COVERINGS

**Mark I Interior Latex** Your choice of White or custom tinted pastels ..... gal. **11.97**

**3" Paint Brush** Special purchase! Synthetic bristles for all painting and staining needs. each **5.49**

**'Mactac' Self Adhesive Vinyl** Economical 6 yd. x 18" roll. Decorator Vinyl in a wide range of patterns and colors ..... roll **4.49**

### AUTO SUPPLIES

**C.B. Radio** Full 23 channel. Quick and easy to install. MCB 500 ..... each **79.99**

**Car Wash Brush** Telescopic handles extends from 36" to 78" ..... each **7.77**

### Red Grille Feature

**Fish and Chips** Golden battered fried fish fillet, french fries, crisp coleslaw, tartar sauce, roll and butter ..... complete **1.49**

Woolco DEPARTMENT STORES A DIVISION OF F.W. WOOLWORTH CO. LTD

Town and Country Shopping Centre
Douglas Street and Saanich

Personal Shopping only, please!
Store Hours: Monday to Saturday
10 a.m. to 10 p.m.

ENJOY THE RED GRILLE FROM LIGHT SNACKS TO MEALS...

MORGAN

LIL ABNER

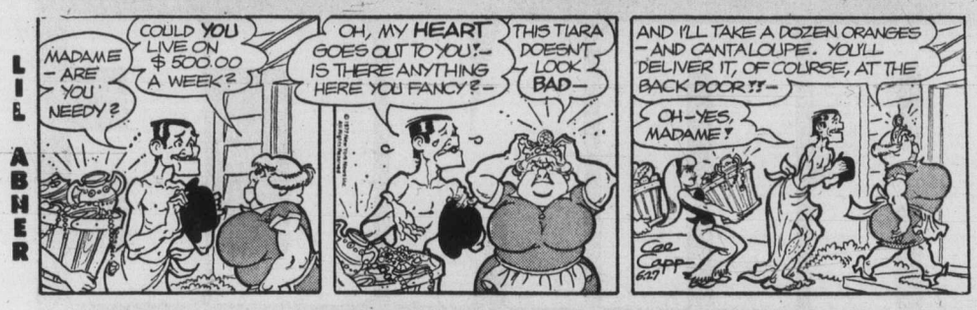


LODGE PARKER

ARCHIE

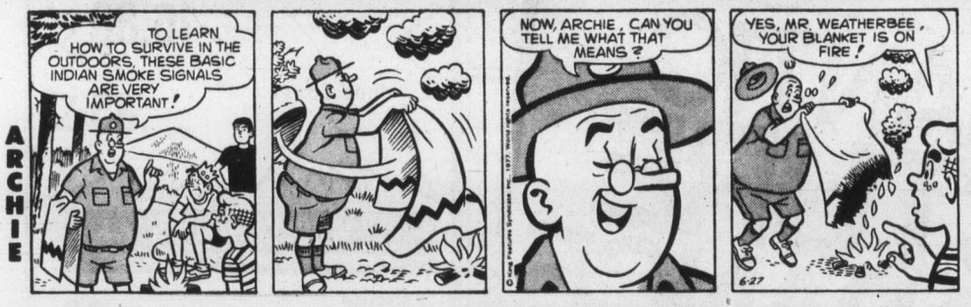


RIP KIRBY

BLONDIE

MARY WORTH

HI and LOIS

KERRY DRAKE

MOMMA

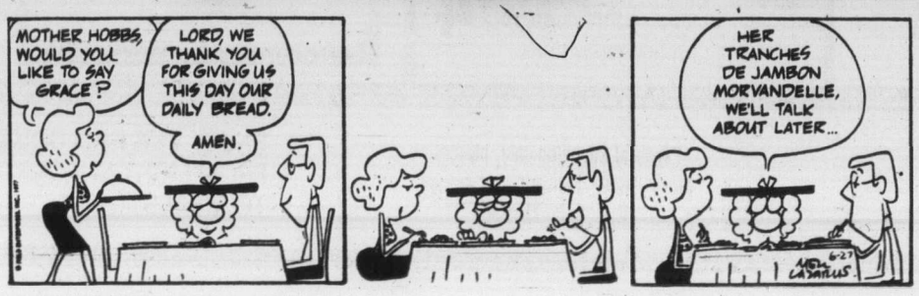


# M. V. Chesnut's Garden Notes

**SLUG CONTROL** (C. W., Victoria).

The diazinon granules you are using in your carrot patch is not particularly effective for this purpose. Diazinon is the preferred insecticide to be used in carrot rows to protect them from the carrot rust fly and the consequent maggoty carrots.

The only really effective chemical we have against slugs is metaldehyde — a form of alcohol — which is attractive to slugs and causes them to dissolve into polls of slime. It is available in three forms: as a powder, to be dusted on the soil surface around the plants as a liquid formulation which is mixed with water and used to saturate the infested soil, and as slug bait pellets, which are placed near the plants to be protected.

The pelleted bait is the most convenient to use, but I think it is wise to cover the bait with up-ended flower pots or with igloos of grapefruit skins to hide them from birds and pets. Metaldehyde, in the form of "Canned Heat", has been known to cause blindness in skid row characters.

I note you have been trapping slugs by putting down boards in the garden and turning them over daily, dusting the slug colonies beneath with hydrated lime. This general idea is good, but if continued indefinately, this would result in a too high concentration of lime in your soil.

Any kind of hygroscopic — mosture-attracting — powder will do the trick by drying up the slug's reserve of moisture. Common salt does a grand job of spot-killing slugs, although you mustn't permit too much of a build-up of salt in your garden soil. Sulphate of ammonia, a fertilizer, will also kill slugs if sprinkled on their bodies. So will boiling water.

**GOLDEN PRIVET CUTTINGS** (T. McF., Mill Bay)

Privet is just about the easiest of all hedge plants to propagate, with slips rooting almost as readily as mint or willow. The middle of July is a good time to take a root cutting, and the best material is the middle portion of a shoot, about nine inches long, discarding the soft, sappy tip and the hard, woody base portions.

I think it pays to use a hormone root-inducing chemical such as Rootone or Seradix even on this easy subject. Moisten the base of the cutting, dip in the rooting powder, shake off any excess — too much is worse than too little — and insert three inches deep in a bed of sandy soil.

Water thoroughly to firm the soil around the bases of the slips, then maintain just a little on the dry side thereafter, although it helps to spray the upper portions of the slips frequently. Your young plants should be ready for planting out in the hedge position by next spring.

**FLOWERLESS GERANIUM** (S.W., Duncan)

Your Martha Washington geranium doesn't need a George Washington alongside it in order to bloom. In this plant, each floret contains both male and female organs, so no cross-pollination is necessary. But even plants which have the male and female flowers on spearate plants, like some varieties of holly, don't need a mate in order to produce flowers — only to produce seeds, or in the case of the holly, berries.

The most likely reason why your Martha Washington won't bloom is because you're pampering the plant too much and it has gone all fat and lazy. Try repotting it in a pot just a trifle too small for comfort, so her toes are pinched. Use a sandy loam soil, not too rich, and keep just a little on the dry side, with no fertilizer at all but full sunshine at all times. Under this rather harsh regime the plant will probably push out some flower trusses.

# Jack Smith

If I have a hobby I suppose it is words. My wife's is plants and sewing. So she has two, where I have only one. No. I have football, which makes two.

I was troubled some time ago when I received a letter from a man in Miami who said he was disappointed in me because I had used the word clerimen, and he didn't know what it meant. His point was that writers ought not to use words that readers don't understand.

I agree with that. But on the other hand, I felt sorry for that man, living down in Florida, and not knowing what clerimen means.

May I quote from Brewer's Dictionary of Phrase and Fable? "The name given to a particular kind of humorous verse, is vented by Clerimen Bentley. It is usually satirical and often biographical, consisting of four rhymed lines of uneven length.

As an example, Brewer quotes the following:

It was weakness of Voltaire's
To forget to say his prayers
And one which, to his shame,
He never overcame...

If that is not enough to make the man from Miami realize that words might improve his life. I will quote another of Bentley's classic clerimens.

Clerimen Bentley, if I may quote him herein, also invented a clerimen for the great English architect Christopher Wren, as follows:

Sir Christopher Wren
Said "I'm going to dine with some men
If anyone calls
Say I'm designing St. Paul's
He did, you know.

Much as I like words, I suppose I wouldn't have been able to get into the subject at all, except that some of our subscribers seem to be interested in them too.

"You seem to have lots of fun with words," writes Dora Freestone. Mrs. Freestone's husband of 42 years is a professor at Occidental, and has been for 36 years.

"I hope," she writes, "that oxymoron is not new to you.

"What is an oxymoron, Jack?"

She goes on as follows:

"As you must very well know, oxymoron means a figure of speech in which the opposite or contradictory ideas or terms are combined (Webster's). Such as sweet sorrow, thunderous silence, make haste slowly, cruel kindness, etc."

I am embarrassed that Mrs. Freestone would think I not know the meaning of oxymoron. It is one of the words I have learned from listening to William Buckley. Buckley may not be a good writer, but he is certainly a user of big words.

I honor that, because a word, it seems to me, is like a plant. They are lovely things.

Still, it seems to me that words are something like life, or plants, I should say. People that use them don't always understand them. I'm not sure, for example, that Mrs. Freestone really understands the meaning of oxymoron.

It is quite possible, I think, to make haste slowly, to be cruelly kind, and to thunder silently. I could not imagine a woman being meaner, having lived with one for many years, than when she is silent.

As I think I have suggested in the past, words are almost as important as plants in making life worth while. For example — Serendipity. I would say it is the most beautiful of words, not only in its sound but in its meaning. It means, I think, that good things can happen unexpectedly, and that life is not as bad as it seems.

I also received another letter from a man who said one ought not to misuse the word erudite. He said I had used it on myself. He was right. What I mean is, I was wrong.

I am not by any means erudite. But I do believe in knowledge, and serendipity, rather more than I believe in butterflies. I feel that everyone ought to know more than he does.

The fact is, I know more than anyone else, but frankly, it's not enough.

# Art Buchwald

WASHINGTON — Pitty the poor Florida orange growers. They are caught in a quandary since Anita Bryant's victory against homosexual rights in Dade County. The orange growers pay Miss Bryant $100,000 a year to push Florida orange juice, a job that she has done magnificently.

Anita Bryant meant orange juice and orange juice meant Anita Bryant. It is this instant celebrity identification that sponsors dream of. When you speak of Bob Hope, you're supposed to think of Texaco; mention Joe Namath and people are supposed to have a vision of pantyhose. Danny Thomas goes together with Maxwell House coffee; and, recently, when you see a picture of former Sen. Sam Ervin, it is hoped your first thought is of an American Express credit card.

The problem in Florida is that when people now see Anita Bryant on television, the first thing that comes to mind is "Gay", not as in breakfast but as in "homosexual."

The Florida orange juice people are not interested in selling homosexuals. That's not their business. A majority, I would guess, are sympathetic with Miss Bryant's stand on the issue, but the trouble with fighting homosexuals is that it doesn't sell orange juice.

First of all, no one knows how many homosexuals there are in this country because, despite all the publicity, many of them have still not come out of the closet.

Secondly, there are no figures on how many of them drink orange juice. But there are presumably enough of them to hurt the sale of Florida oranges. A sudden switch to California orange juice by gay people in this country could cost the Florida orange grove owners millions of dollars.

At the same time, the Florida orange juice industry is aware that if Anita Bryant is fired there could be a backlash from the heterosexuals in this country who would boycott Florida orange in protest.

Market surveys indicate that heterosexuals are still the largest consumers of orange juice and drink it not only for its taste but also for its vitamins and the stamina it provides them. The Florida orange industry can't afford to lose the heterosexual orange juice drinkers if they expect to stay in business.

There is a solution to the problem, which I hesitate to suggest, since I don't want to get involved in the controversy. But I will because I believe the Florida orange growers need all the help they can get.

What the Florida orange industry could do is break down its TV budget. Half of it would go to Miss Bryant to continue pushing Florida orange juice to the "straight" people, and half would go to a gay spokesperson who would appeal to the homosexual drinkers. It would mean cutting Miss Bryant's fee to $50,000 a year, so the gay person would get paid the same as she does. But at the same time, Miss Bryant would only be required to make half the number of TV commercials.

It seems to me that this would satisfy everyone. The heterosexuals would be pleased to see that Miss Bryant was till selling orange juice, and the gays would be delighted to have finally broken through on big-time television. Florida orange juice consumption would have to go up because the TV commercials would appeal to everyone, regardless of race, religion or sexual preference.

Of course, the advertising-agency for the Florida orange growers would have to find a gay spokesperson who could sing as well as Miss Bryant. But that shouldn't be a problem. Many of our finest performers come from the gay community and would be happy to supplement their income by doing orange juice commercials.

I would do it myself, but unfortunately I can't carry a tune.

# James Bacon's Hollywood

HOLLYWOOD — **Baby Pignatari**, the **Howard Hughes** of South America, tossed a party for me the other night at the Bistro. This one, althoug it had three times the crowd, didn't cost the $10,000 Baby once spent on another party for me in Paris.

Of course, that was 20 years ago and we were all swingers in those carefree days.

Baby is staying at the Beverly Hills Hotel for a few days en route to Las Vegas where he will spend a couple of months getting a divorce from his fourth wife. Divorce is practically impossible to get in Baby's Brazil.

But it was a kind thing for Baby to do at the Bistro and he invited some good people like **Mary Lou** and **Mike Connors**, **Kathie** and **Darren McGavin**, **Muriel** and **Burt Slatkin**, **Bee** (Mrs. Sidney) **Korshak** (Sid had just left that morning for Chicago), **Priscilla Vallee** (no relation to Rudy; her ex-husband is one of the owners of Caesars Palace), **Betty Wagner**, the hotel owner, financier **Douglas Campbell**, **Richard Gully**, Baby's longtime friend, and **Nelson Ferrida** of Sao Pauylo, who is also a close friend of the Brazilian billionaire.


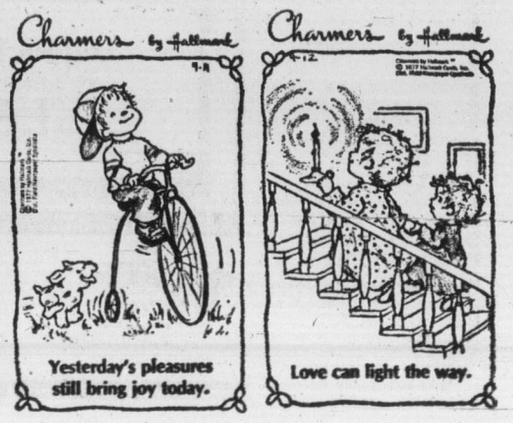

PORTS INTERNATIONAL

CLEARANCE

We are clearing all Spring and Summer Styles of Ports. Savings up to 40%. When you think Ports International, think

gibson girl

1211 DOUGLAS

6-22

# 'Yanks get out —now'

HONG KONG (UPI) — China Saturday demanded that the U.S. withdraw its military forces from South Korea "completely and immediately."

In North Korea, 200,000 persons demonstrated on the 27th anniversary of the Korean War.

The Chinese demand, contained in an editorial in People's Daily, the Communist party newspaper, said the planned withdrawal of U.S. ground forces was only a gesture made in response to the pressure of world opinion.

Carter has said he intends to withdraw 6,000 troops by the end of next year, and all U.S. ground combat forces within four or five years. Some U.S. air and naval units, however, would remain in South Korea as a deterrent.

Despite the "gestures showing its willingness" to pull out combat troops, the People's Daily editorial said the U.S. will still keep its stupendous air and naval forces to continue interfering and obstructing the unification of North and South Korea.

"The U.S. must withdraw from South Korea completely and immediately its ground, air and naval forces," the editorial transmitted by the New China News Agency said.

In a radio broadcast monitored in Tokyo, the (North) Korea Central News Agency said 200,000 demonstrators commemorating the outbreak of the Korean war on June 25, 1950, marched through streets of the North Korean capital of Pyongyang chanting anti-American slogans.

The broadcast said Vice Premier Chong Jun-gi told a rally, "All the facts prove that as long as there remain the U.S. troops in South Korea, tension cannot be dispelled in Korea and our people cannot live in peace for a moment."

In an interview Saturday with the Paris newspaper Le Monde, Kim Il Sung, the North Korean president, charged that the aim of the American military presence in South Korea is "at bottom, to prevent reunification."

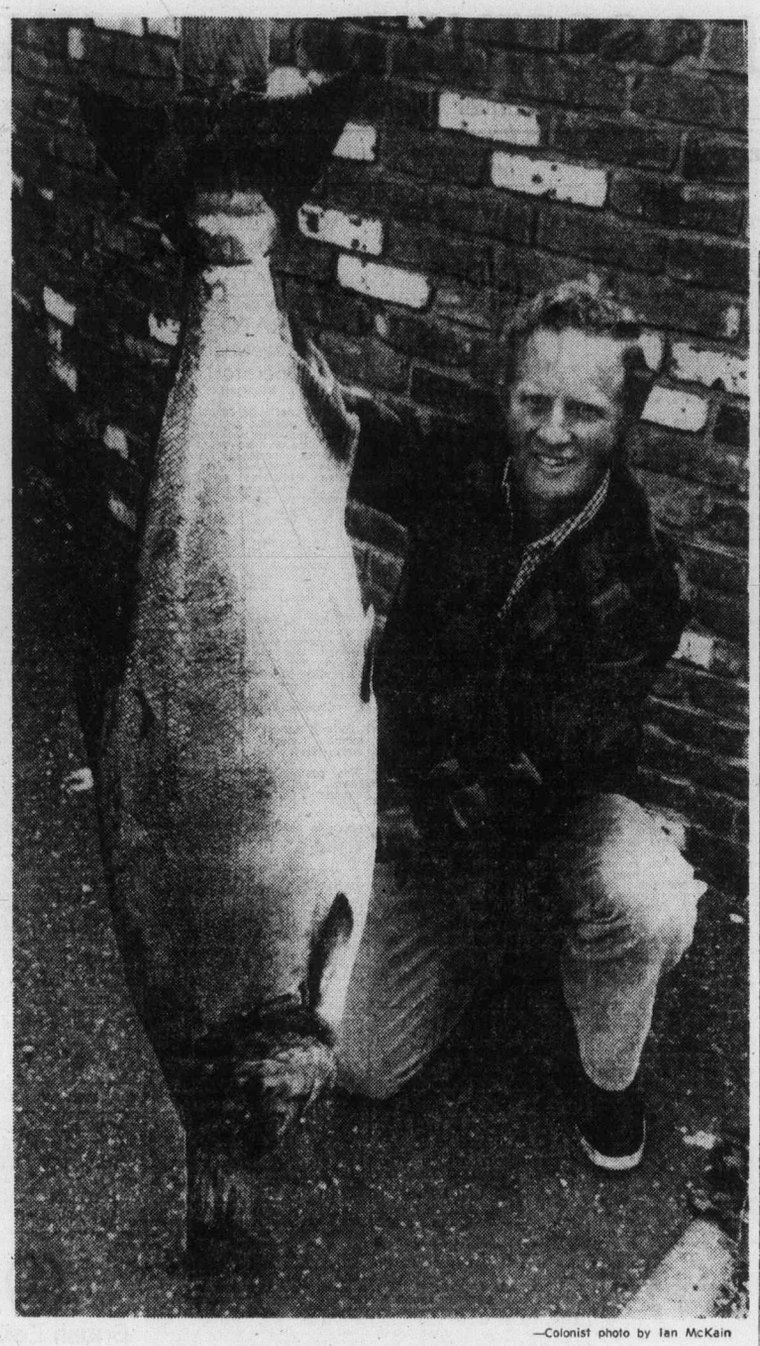

—Colonist photo by Ian McKain

## 53-pound chinook

Beechey Head waters continue to churn out mammoth chinooks as Ken Toby of Victoria proved Wednesday afternoon by hooking a 53-pounder on Rhys Davis Minnow Teaser, 50 feet of line and 20 ounces of weight. He was fishing 40 feet from shore in 60 feet of water. Toby weighed his catch into the King Fisherman contest at Pacific Lions Marina.

# PAY GAP WIDENED

A recent cabinet order says personal secretaries to provincial cabinet ministers have been awarded an extra $41 a month, bringing their salaries to slightly less than $17,000 a year.

Finance Minister Evan Wolfe said the increase established a differential of 10 per cent more than salaries paid to secretaries of deputy and associate deputy ministers.

He said it gave recognition to the additional duties and high qualifications of the ministerial secretaries.

# Child's road death ignites tribal war

PORT MORESBY, New Guinea (AP) — When a government minister's car overturned on a highway and killed a five-year-old girl, her tribe's ancient code demanded compensation — money, goods or lives.

Neither Education Minister Kobale Kale nor his family offered money or goods, and officials say the incident touched off one of the worst outbreaks of tribal fighting in recent times.

In the last week, two persons were killed in clashes arising from the auto crash. About 45 others were injured as 2,000 primitive warriors clashed with bows and arrows in a remote district of the main island of New Guinea, 350 miles north of here.

The government flew 90 armed riot police and tear gas in from Port Moresby, the capital of Papua New Guinea, to try to halt the fighting. But police at Port Moresby said the situation was deteriorating.

Authorities said the trouble began on June 17, when a car driven by Kale on a campaign trip rolled over on the Highlands Highway in the mountainous New Guinea interior. The girl, a member of the Koge clan, was killed in the mishap.

Police charged Kale with dangerous driving and released him on bail. But when no compensation was offered the Koges by Monday, members of the 500-strong clan attacked a car in which Kale was a passenger.

He escaped injury but his 24-year-old brother Aina Kale, a police constable, was seriously injured.

This led to a confrontation between the Koge clan and Kale's 1,500-member Emai tribe, with a third clan — the Ina — joining the Emai warriors. In the fight with axes, bows and arrows and spears, Kale's elder brother Aula Kale was killed.

The Emai — who are not traditional enemies of the Koge — retaliated by murdering a Koge chief.

About two million persons live in Papua New Guinea, scattered across more than 100 islands and speaking more than 700 languages. Officials say revenge battles are a way of life and that they are increasing, partly because tribes who live among the 14,000-foot mountains of the New Guinea interior feel they cannot get proper justice from western-style courts.

In 1974, two doctors from the island of Bougainville were hacked to death after a road accident in the same highland district where the latest fighting broke out.

The 1974 incident led to demands for secession by Bougainvillians, riots and a unilateral declaration of independence which was settled only after long negotiations.

GILSON'S MEATS LTD.
MAYFAIR CENTRE 385-4742
Prices Effective Mon., Tues., Wed., June 27, 28, 29

2 GREAT MEAT MARKETS IN ONE!

Red Brand — Grain Fed & Gilson's Famous Grass Fed Beef

CHUCK STEAKS ..... lb. 59¢
CROSS RIB ROAST ..... lb. 99¢
ROYAL PRIME RIB ROAST ..... lb. 1.39
BONELESS POT ROASTS ..... lb. 99¢
SHORT RIBS ..... lb. 59¢
HOME CURED CORN BEEF .... lb. 89¢

Gilson's Famous GRASS FED BEEF

FREEZER SPECIALS

| | GRAIN FED | | GRASS FED | |
|---|---|---|---|---|
| SIDES | A-1 lb. | 99¢ | C-1 lb. | 79¢ |
| HINDS | A-1 lb. | 1.29 | C-1 lb. | 99¢ |

"WEIGHT LOSS IN CUTTING, BONING AND TRIMMING WILL INCREASE THE PRICE PER POUND"

6-26

FORMAL WEAR 77

Over 64 styles to choose from

Tom Price
FORMAL WEAR RENTALS
714 VIEW 384-4721
Price & Smith Ltd.

6-25

Sears

Portrait Studio

a whole new look for your portraits!

Choose your favorite from our colorful new backgrounds!

Spring, fall or nursery backgrounds will enhance all your portraits — and of course, our traditional setting is also available.

5x7 color portrait 29¢

No appointment needed. One special offer of any kind per subject—2 per family every 3 months. 99¢ charge for each added person in groups. This photograph offer may not be combined with any other advertised offer.

offer ends Saturday, July 2

3190 Shelbourne St.
Phone: 595-9111
Lots of Free Parking

Sears

Portrait Hours:
Mon., Tues., Sat. 9:30 a.m. to 5:30 p.m.
Wed., Thurs., Fri. 9:30 a.m. to 8:00 p.m.

portraits/passports/frames

A Terrific Beginning!
TO A LIFETIME OF COMFORT and HAPPINESS

The European Eiderdown Shops
1728 Douglas St.
Victoria, B.C. 384-0133
4781 Kingsway St.
Burnaby, B.C. 437-9333
662 Seymour St.
Vancouver, B.C. 669-6833

4-2 "THE CONTINENTAL QUILT AND DOWN PILLOW SPECIALISTS"

More fun Shower Curtains have Arrived!

Attractive prints on see-through vinyl. Great gifts or give yourself one! Reasonably priced.

THE WATER CLOSET

Look for the red awnings
1640 Oak Bay Avenue 595-1123

6-26

Take a great car. Mix with a dealer's good reputation. And you've got Metro Honda.

Les Harrington

MDL #D 01627A

2151 BLANSHARD-JUST NORTH OF THE ARENA

## Engagements, Weddings and Anniversaries

### Engagements

**Harris-Baur**

Mr. and Mrs. Donald G. Harris of 907 Garthland Road, Victoria, are pleased to announce the forthcoming marriage of their elder daughter, Marilyn Arlene, to Anthony Joseph Baur, eldest son of Mr. and Mrs. Joseph Baur of 547 View Royal Ave., Victoria.

The wedding will take place Saturday, July 9, 1977, in St. Matthias Anglican Church at 5:30 p.m., Rev. David Fuller officiating.

♥ ♥ ♥

**Lawson-Cox**

Mr. and Mrs. Andrew A. Lawson, 750 Miller Avenue, are pleased to announce the forthcoming marriage of their eldest daughter, Heather Elizabeth, to Mr. Stephen Eric Cox, only son of Mr. and Mrs. Richard E. Cox, 933 Shearwater Avenue.

The wedding will take place at 7 p.m. on Saturday, July 2nd, 1977, in St. Matthias Anglican Church, Canon W. E. Greenhalgh officiating.

♥ ♥ ♥

**Dye-Tutte**

Mr. and Mrs. Sydney Dye, Ladysmith, B.C., are pleased to announce the forthcoming marriage of their daughter, Patricia Anne, to Mr. Fredrick James Tutte, son of Mr. and Mrs. Edward Tutte, Cobble Hill, B.C.

The wedding will take place on Saturday, July 23, 1977, in St. Mark's Anglican Church, Victoria, Reverend Peter Isles officiating.

♥ ♥ ♥

**Tomlin-Bertoli**

Sid and Molly Tomlin, Prince George, B.C., are pleased to announce the engagement of their daughter, Kathleen Mary, to Claude, son of Mr. and Mrs. Tony Bertoli, Prince George.

The wedding will take place on Saturday, July 30, 1977, at 5 p.m. in Knox United Church, Prince George, B.C.

♥ ♥ ♥

**Force-Fawcett**

Mrs. Joan T. Currie, of Victoria, is pleased to announce the engagement of her only daughter, Brenda Lee Force, to Mr. Larry Gordon Fawcett, son of Mr. and Mrs. Robert Fawcett, of Victoria.

The wedding will take place on Saturday, July 30, 1977, in Victoria.

♥ ♥ ♥

**Giles-Anderson**

Mr. and Mrs. Paul Wannamaker, 3289 Galloway Road, Victoria, B.C., are pleased to announce the engagement of their eldest niece Carmen Barbara Giles, to Mr. Jack Llewelland Anderson, son of Mr. and Mrs. Douglas Anderson, Victoria, B.C.

The wedding will take place Saturday, July 30, 1977, at 7 p.m. in Gordon United Church, Reverend D. R. Stiven officiating.

♥ ♥ ♥

**Carmichael-Scrimger**

Mr. and Mrs. Malcolm Carmichael, 159 Goward, Victoria, are pleased to announce the engagement of their daughter Sandra Mary, to Mr. Paul Scrimger, son of Dr. and Mrs. Joseph Scrimger, Ottawa, Ontario.

The wedding will take place on July 2, 1977, at 1 p.m. in Sacred Heart Church. Father Guy Mervielle will officiate.

♥ ♥ ♥

**Crickmay-Gillespie**

Mr. and Mrs. F. Michael Crickmay, of Kelowna, B.C., are happy to announce the forthcoming marriage of their daughter, Theresa Mary, to Bruce Douglas Gillespie, younger son of Dr. and Mrs. Andrew E. Gillespie, Sidney, B.C.

The wedding will take place in Canadian Memorial United Church, Vancouver, in August.

♥ ♥ ♥

**Mannie-Smith**

Mr. and Mrs. N. J. Mannie, 5004 Georgia Park Terrace, are pleased to announce the forthcoming marriage of their elder daughter Paula, to Mr. Roderick Ryan Smith, son of Mr. and Mrs. T. G. Smith, Victoria.

The wedding will take place Friday, August 19th, 1977, at 6:30 p.m. in Knox Presbyterian Church, Richmond Road, Victoria.

♥ ♥ ♥

### Weddings

**Gregory-Caze**

Reverend Father Guy Merveille officiated at a double-ring ceremony in the Sacred Heart Catholic Church on May 21, 1977, at 6 p.m., when Laurie-Ann Florence, youngest daughter of Mr. and Mrs. Charles B. Caze, exchanged wedding vows with Bradley Kai, son of Mr. and Mrs. Martin A. Gregory.

Laurie was a vision of loveliness in her wedding gown of peau d' ange and re-embroidered lace. The lovely lace adorned the stand-up collar, and fitted bodice of gown, encircled the waist and beautiful full Bishop sleeves and cuffs. The slender skirt had the lace appliques all around the gown and train. The scalloped lace also was repeated around the gown's hem and swept into a train at the back. A capulet of lace and pearls held a fingertip length veil of illusion tulle edged in the same lace. Her only jewellery was diamond earrings, a gift from the groom. She carried a cascade bouquet of deep red roses and baby's breath. The maid of honour, Miss Theresa Paone, and the bridesmaids Brenda Giles, Hazel King, and Kylie Gregory, wore long pale blue gowns complemented with floral print capes. They carried blue tipped daisies and indigo stephanotis. Mr. Eric Gregory attended as best man and the ushers were Greg Smith, James Stoddart, and Keith Fessey.

Following a reception, Mr. and Mrs. Gregory left on their honeymoon trip to the Hawaiian Islands.

♥ ♥ ♥

**Smith-Hayward**

The marriage between Evelyn M. Hayward and Victor E. S. Smith, was solemnized by Rev. J. Rae Allan in St. Aidan's United Church on Saturday, June 18, 1977.

♥ ♥ ♥

**Langrish-Norman**

Mr. and Mrs. Robert Norman, 1618 Garnet Road, Victoria, are pleased to announce the marriage of their daughter Lucille Gayle, to Kenneth Allan Langrish, son of Mr. and Mrs Kenneth G. Langrish, of 3484 Happy Valley Road, Victoria, B.C.

The wedding took place on June 18, 1977, in St. Matthew's Church, Langford, B.C., with Rev. Joseph G. Titus officiating.

A reception was held at St. Matthew's Parish Hall, Langford. Gifts were displayed at the bride's parents' home after the reception.

♥ ♥ ♥

**Hawkings-Green**

On May 28th, 1977, Judith Anne, youngest daughter of Mr. Ray Green, and Bryce Eric Charles, eldest son of Mr. and Mrs. Eric Hawkings, Sidney, B.C., were united in a double-ring ceremony at the Holy Trinity Cathedral, New Westminster, B.C.

Following the ceremony, a reception was held at the Richmond Airport Inn. The newlyweds left the following day for Toronto where the groom is presently employed.

♥ ♥ ♥

**Card-Harms**

Mr. and Mrs. Isaac Harms wish to announce the marriage of their eldest daughter, Carol Sue, to Mr. Thomas Victor Card, on Saturday, June 25th, 1977.

The wedding took place in the Emmanuel Baptist Church at 3 p.m.

♥ ♥ ♥

### Anniversaries

**Hook 50th**

On June 25th, 1927, Wm. G. (Bill) Hook and Phyllis Butler were married by Dr. Clem Davies. The couple has resided in Victoria ever since, now living at 3067 Albina St. To mark the occasion of the Golden Anniversary, their family honoured them with a dinner party at the Cock Pheasant Restaurant. Sons and their families are: Bill and Eugenie Hook and daughter Denise, Allan and Maureen Hook and sons Rick, Gary and Dell. Mr. Hook retired in Oct. 1968, after thirty-nine years of service for the City of Victoria. Bill and Phyllis Hook are members of the Rocking Squares Western Square Dance Club.

♥ ♥ ♥

**McDonald 50th**

A family dinner was held at the home of Mr and Mrs. C. Stewart in honor of the 50th wedding anniversary of Mr. and Mrs. Peter McDonald. Peter and Margaret were married in Calgary, Alberta, on June 22, 1927.

Attending the dinner were their six children and their families of eighteen grandchildren and one great-grandchild. Father McIsac presented the scroll of the special blessing from the Pope. Also present were Mrs. Elizabeth McDonald and Mrs. Audrey McDonald from Calgary, sisters-in-law of Mr Peter McDonald.

♥ ♥ ♥

Rates for publication of Wedding, Engagements and Anniversary notices with or without pictures, available on request from the Advertising Department. (Special forms to assist you in writing copy also available). Copy for weekend editions should be in the Victoria Press office no later than 5 p.m. the Wednesday prior to publication date. **NOTICE:** Copy for July 2 weekend must be in not later than 5 p.m. Tues., June 28.

BUSINESS OFFICE OPEN
8:30 a.m. to 5:30 p.m., Monday to Friday
(Closed Saturday and Sunday)

386-2121
Monday through Friday 8 a.m. to 6 p.m.
Saturday 8 a.m. to 5:30 p.m.

# CLASSIFIED ADVERTISING

*Vancouver Island's Largest Shopping Centre in Print*

386-2121
Monday through Friday 8 a.m. to 6 p.m.
Saturday 8 a.m. to 5:30 p.m.

## 1 BIRTHS

MATTSON — Born to Lynn and Lorne on June 21, 1977, at Royal Jubilee Hospital, a girl, Heidi Robin, 7 lbs. 4½ ozs. Thanks to Dr. Rimmer and Morrison and maternity staff.

McCALL — Born to David and Debbie (nee Gill) on June 22, 1977, a little girl, Stacey Suzanne, 7 lbs. 13 oz. A granddaughter for Graham and Marshie McCall and Eric and Sue Gill of Victoria. Special thanks to Drs. K. Davidson and H. M. Gough and Anne Batey and other members of the maternity staff at Jubilee Hospital.

PIRES — Born to Ben and Laila, a girl, Serena Rosanne-Marie, 8 lbs. 6 ozs., on June 21, 1977. A sister for Karl and Jason. Thanks to Dr. Rhone and staff at Royal Jubilee Hospital.

ROGERS — Ted and Marilyn (nee Sedger) welcome with love the birth of their first child, a son, Ronald Shane, 9 lbs. 2 ozs., born on June 24, 1977, at 4:35 p.m. in the Naval Station Dispensary, Keflavik, Iceland. A grandchild for Mr. and Mrs. R. D. Sedger of Victoria, and Mr. and Mrs. S. N. Rogers of Manhattan, Kansas.

DEATH and FUNERAL ANNOUNCEMENTS DIRECTLY FOLLOWING CLASSIFIED

## 14 ANNOUNCEMENTS

**Book Ahead**

We have 8 floors of accommodations to offer for your upcoming BANQUET, WEDDING, MEETING, DANCE, BINGO or REUNION.

AVAILABLE DAY OR NIGHT, Monday through Sunday for groups of 250-325 per floor.

Check out our very reasonable rates and book early!

Call MR. GODDARD, Manager 386-0723
QUADRA RECREATION SOCIETY
1600 Quadra at Pandora

## 15 COMING EVENTS and MEETINGS

**BASEBALL BINGO TUES., JUNE 28th**
Victoria Curling Club
1952 Quadra
**ALL 30 GAMES $100 EA.**
**EARLY BIRD STARTS 7 P.M.**
**5 EXTRA GAMES**
FREE BUSES
NON-STATUS INDIANS
**BINGO**
EVERY Monday
Esquimalt Legion
No game less than $30
6 cards for $2.00
Extra cards 25c
Early Bird Starts 7 p.m.
**OVER $1200**
Prize Money Each Week
Free bus leaving Langford across from Westwind, 6:15 p.m. returning after extra game.
FREE BUS into town after extra game. EVERYONE WELCOME!

**A.N. & A.F. BINGO**
CURLING RINK
Every Sun., 6:30 p.m.
Admission $1 6 cards $2
5 EARLY BIRD GAMES
5 CARDS FOR $1
20 REGULAR GAMES
1st JACKPOT $100
2nd JACKPOT $100
5 EXTRA GAMES
25c A CARD
$60 A GAME OR MORE
FREE BUS TO TOWN
In aid of Veterans, Juvenile Sport, Senior Citizens Housing.

BINGO
OAK BAY MINOR SPORTS
Every Monday
Early bird games 7 p.m.
$25 a game or more
20 regular games, 7:30 p.m.
Regular games, 6 cards $2.00
5 Extra Games
$25 a game or more
Extra games, 5 cards $1
SENIOR CITIZENS HALL
1442 MONTEREY

COLORED SLIDES and report of May 1977 World Assembly of Peace Builders in Warsaw, Poland, by Bert Ogden, on Sunday, June 26, at 8 p.m., sponsored by Victoria Peace Council, Fernwood Neighbourhood Centre, 1294 Gladstone, opposite the Belfrey.

SYDNEY CARROLL IS ATTENDING a seminar in scientific voice production in California, conducted by Joseph J. Klein, the continent's leading authority on voice development. She will be accepting a limited number of students after mid-July, for further information, 658-5871.

ASSERTIVENESS TRAINING. Help in understanding feelings and communicating directly. Four Thursday evenings, July 21-August 11. Leader: Barbara Pendergast. 479-8587.

FEMALE SEXUALITY WORKshop. Increase knowledge, self-[illegible] and others re. Four Tuesday evenings. July 19 - August 9. Leader: Barbara Pendergast, 479-8587.

THE FIRST MEETING OF THE Victoria Jaguar Club to be held on Tuesday, June 28 at 8 p.m. in the Brentwood Inn. All Jag owners are welcome.

REUNION OF GLADSTONE High, Vancouver graduates — 1954-55-56. Information, phone Roma (Evans) Croy, 746-4322 days, 748-9317 evenings, Duncan.

**ATHLETIC Bingo Wednesday**
Victoria Curling Club
Early Bird 7 p.m.
Regular 7:30
Special Prize
1 Year's Free Bingo
20th Game
**$370**
OVER
**$2,800**
IN PRIZES
LAST BINGO

**Gorge Soccer Bingo**
EVERY MONDAY
ST. JOSEPH'S HALL
745 W. BURNSIDE, 479-7413
FIVE EARLY BIRD GAMES, 7 P.M.
20 GAMES
Good Neighbors Games and Bonus Games
NO GAME UNDER $20
Plus Min. Jackpot $100
5 Extra Games

F.A. LEGION BINGO
761 STATION RD., LANGFORD
Paying Lucky 7 and $75 and $150 Blackouts. Monday nights 7:00.

## 16 CATERING, BANQUETS and RECEPTION ROOMS

**WE WANT YOU**
To hold your next banquet at our place. Victoria's newest banquet room will suit your next dinner meeting, club gathering or wedding reception. Call Friendly Flo for ALL the information. Varied Menu. Fast Service and WE WANT YOUR BUSINESS. James Bay Inn, 270 Government, 384-7151.

GEORGE'S BAVARIAN BANQUET FACILITIES
1021 Pandora 383-7121
INTERNATIONAL CUISINE
3 DINING ROOMS AVAILABLE
SMALL OR LARGE PARTIES
UP TO 150 SEATING CAPACITY
ENTERTAINMENT AVAILABLE ON REQUEST

## 20 LOST and FOUND

MISSING: REWARD FOR THE return of my CCM white Targa 10-speed, was removed June 16th from Belmont High School. Anyone knowing the whereabouts of it please call 474-2610.

LOST: BETWEEN 1 AND 4 P.M. Tuesday in vicinity of Texaco Station, Shelbourne Plaza, set of 3 or 4 keys, in leather case, stirrup leather attached, reward, 383-0984.

LOST: MARIGOLD AREA, MALE longhaired dachsund, red. Answers to the name of "Jasper". Wearing Vancouver (Delta) license. Please phone 384-6444 or 479-6740.

LOST: GOLD COIN, LIBERTY head with 9 star, 1849 on one side, with one printed gold wreath and shield on other side, from earring. Reward. 477-0664.

$50 REWARD FOR LONG-HAIRED female German Shepherd lost at Shawnigan Lake. Last seen near Colwood and View Royal. Phone 743-4325 Collect.

LOST: SIAMESE KITTEN, 4-months — female, Vancouver St. and Empress near Bay St. Call 384-6319.

$100 REWARD FOR RETURN, Leica camera and accessories, no questions. Stolen at Thetis Lake Park. 478-5770.

LOST: PURE WHITE PART-PERsian kitten, approximately two months old. 1400 Block Fort Street. 595-6239 or 479-6319.

LOST: READING GLASSES, IN black case. Shelbourne-Majestic area. Reward. 592-0287.

FOUND: RING. PATRICIA BAY Beach, Sunday, please phone 656-7183.

LOST; LARGE BOAT BUMPER, Sidney waters. 652-1673.

## 21 HELP WANTED GENERAL

ADVERTISEMENTS IN THIS CLASSIFICATION MUST COMPLY WITH THE BRITISH COLUMBIA HUMAN RIGHTS ACT

SALESPERSON
Person required for local marine supply store. Applicant must be versatile and a self starter. Experience in sales with marine trade a definite asset. Please send complete resume to Victoria Press Box 466.

**GINGER GROUP**
Requires hairstylist, good commission, great working conditions, own clientel an advantage, phone 382-7236.

LIVE-IN HOMEMAKERS
Opportunities for semi-retired ladies to help their local communities. Your experience needed by HEALTH CARE SERVICES UPJOHN LIMITED. Call us to 388-6639, Monday-Friday, 9-4:30.

RESIDENT MANAGER
Wanted for modern apartment block — 70 suites with sauna and billiard room. Ideal for retired NV semi-retired couple. Victoria Press Box 450.

DENTAL ASSISTANT REquired, reply in own handwriting giving training, experience, job expectations and salary expected. Reply to Victoria Press. Box 438.

REQUIRE ACTIVE COUPLE FOR resident managers of small motel. Husband may keep his job. Required urgently. Reply to Victoria Press. Box 455.

GRASSIE FIRBANKS
Experienced enthusiastic manager required, send resume: Manager, 1209 Douglas St.

MATURE LADY TO LIVE-IN TO care for house and dog. While family is away on holidays, July 12th to August 9th. Reply to Victoria Press 463.

WADDLING DOG INN
Waitress, waiter for coffee shop, shift work and weekends. Apply in person, Patricia Bay Highway at Mt. Newton X Roads.

EXPERIENCED BOOKKEEPER for retail store, payroll, trial, balcashiering. Permanent. Victoria Press, Box 367.

HAIR STYLIST REQUIRED BY Mason George's Ltd., good commission and working conditions. Phone 386-5585.

LADY WANTED TO LOOK after house and pets while I am on holiday. Phone 595-1550.

GIRL OR WOMAN WANTED FOR daily housework in rest home, live in. 598-6094.

## 21 HELP WANTED GENERAL

PLANT SUPERINTENDENT

Applications are invited for the position of Plant Superintendent in an acute regional general referral hospital of 459 beds, centrally situated on the East Coast of Vancouver Island.

The Plant Superintendent will report to the Assistant Executive Director and be responsible for the organization and supervision of all buildings and ground maintenance programs, as well as being administratively responsible for boiler room and associated equipment.

Position will also be required to co-ordinate the internal operation of the present hospital plant to meet the needs of future construction programmes, and to plan, organize and co-ordinate all operating services, in present facilities and future expansion.

The successful applicant will have held positions with like responsibility and authority in a similar setting.

The salary to be paid for this position will be $1,907.00.
Applications will be accepted until July 20, 1977.

D. A. Mortenson,
Personnel Director,
Nanaimo Regional General Hospital,
1200 Dufferin Crescent,
Nanaimo, B.C.

RENTAL PERSON
If you are a family person with responsibilities, confident you have something to offer, but cannot realize your potential where you are; go where you're needed. We are a growth business. We need qualified personnel. We need people who, as well as needing their jobs, enjoy meeting and serving people. We are a tight knit organization dependent on each to perform their job well. We need a counter and front end sales person, capable of handling customers pleasantly, telephone duties, writing contracts, keeping the equipment in order and general rental supervision. If you have worked in hardware, in a parts counter capacity, in sales and service front end, if you have punctual and aggressive work habits, a pleasant disposition, and some years of experience, we would like to hear from you. Reply with resume to Victoria Press, Box 428. All replies confidential.
SAANICH RENTALS LTD.

HOUSEPARENTS REQUIRED for a receiving and assessment home in the Vanderhoof area for five children, ranging in ages from 8 to 16 years. Must be capable of meeting physical, emotional and social needs of children with behaviour and emotional problems. Must have appropriate training and experience with children from various backgrounds, especially native Indian children. Must be able to work as part of a team with social workers and other professionals in planning for children and their families. Engagement on a contractional basis with fee for service, allows for household operation in line with current provincial policy. Fee for service for two full time houseparents ranges from $1571.00 to $1651.00, plus recreation, transportation, and relief staff allowance. Apply in writing along with resume, re relevent experience, qualifications, etc., to: Randy Diehl, S.W., Ministry of Human Resources, Box 830, Vanderhoof, B.C. V0J 3A0.

TEACHERS
SUBSTITUTE TEACHERS
RETIRED TEACHERS
Haven't found a job for the summer yet! Work with World Book, the world's best selling reference set. Excellent commission. Flexible hours. No previous sales experience required, we will train you. $1,000 guarantee for 100 sales interviews for those who qualify. Openings in Victoria and up-Island centres. For details phone Kelly Robertson 658-8877, T39.

IF YOU CAN WORK from 10-30 hours per week you may earn up to $150 per week or more depending on time, effort and ability. $1000 guaranteed for 100 sales interviews for those who qualify, working with World Book-Childcraft. Openings available in Victoria and up-Island points. No previous sales experience required. We will train you. For details phone Kelly Robertson, 658-8877, L-102.

EXPANDING, PORTRAIT PHOtography company has openings in these areas; Reception, sales, portrait photography, bookkeeping, management. We have high standards and offer high potential earnings. We serve all Vancouver Island. Freedom to travel an asset. If you are dynamic, honest, and enjoy people, come in and see us, Sooter Studios, 768 Yates.

EIGHT SHEET CURLING CLUB [illegible] and facilities req ires ice maker and building maintenance assistant, preferably with experience, to start September 1st. For interview appointment phone Mr. Mossop at 479-7188, or write Playfield Curling Club, 4240 Glanford Avenue, Victoria, B.C. V8Z-4B8.

PRINT SHOP REQUIRES FULLtime typesetter, starting July 11th. Experience not necessary but preferred. Salary accordingly. Typing a must, 65 words or better with good spelling. Enquire in longhand to Victoria Press Box 426.

RESIDENT CARETAKER FOR 22-suite mature adult block. Suite retired couple. Handyman and maintenance, gardening, and renting, etc. Experience preferred. Reply Victoria Press, Box 465.

THE DEN HAIRSTYLISTS IS ACcepting applications until July 1 for a qualified men's hairstylist. Excellent remunerations and a four day work week. For appointment phone 385-7779.

RESIDENT-MANAGER FOR over 50 suites, modern adult block, semi-retired couple, handyman in maintenance, gardening, renting, experienced and references required. Victoria Press Box 389.

SEMI-RETIRED COUPLE TO serve as motel desk clerks (experience preferred) for one or two days a week. Please call 386-6308 between 9-5.

EXPERIENCED CHAIR-SIDE dental assistant required for 1 week starting August 2nd. Apply in writing to 1116 Nicholson St., Victoria V8X 3L6.

EXPERIENCED WAITRESS-waiter required for 10 p.m. to 6 a.m. shift. Please apply Coffee Mac's, 384-9547.

EXPERIENCED CONSTRUCTION estimater wanted. State experience and wage requirement. Victoria Press Box 474.

DAYCARE NEEDED FOR TWO boys, 7 and 9, July 4-22. Mother or grandmother preferred. Central Saanich area. 652-5743 after 4.

TYPESETTERS WANTED, FULL, part-time, 50 wpm minimum. Experience preferred — not essential. Monday Publications. 382-6188.

PAUL'S MOTOR INN has an opening for an experienced Chamberperson. Apply in person, 1900 Douglas.

FLORAL DESIGNER, FULL time, with complete knowledge of all aspects of designing. Victoria Press Box 413.

EXPERIENCED HAIRDRESSER required for downtown salon, full or part time. Excellent working conditions. Call evenings, 382-2804.

EXPERIENCED APARTMENT resident manager couple. (55 suites). Expert handyman. 592-7678.

WANTED: TWO EXPERIENCED climbers for well-established tree firm. Victoria Press Box 454.

WANTED, RELIABLE WEEKEND babysitter, for 5 year old in Colwood area. 474-1955.

EXPERIENCED HAIRDRESSER wanted, part-time or full-time. 595-8441, 386-4668.

EXPERIENCED COOK FOR small guest home, Oak Bay, live in. 652-3497.

COOK, DECK HAND FOR FISH packer, male or female. Victoria Press, Box 437.

NEED MONEY? CALL 474-2147.

## 21 HELP WANTED GENERAL

**BOYS OR GIRLS CAN EARN $12 to $20 WEEKLY**

Some EXCELLENT down town corner locations are now available for "single copy" TIMES STREET SELLERS. We set you up in business with your own change apron and complete sales instructions. You own PROFITABLE BUSINESS for an hour or more each afternoon. Also win PRIZES and CASH AWARDS on EXCITING SALES CONTEST. IT'S FUN AND IT'S PROFITABLE. Call Mr. K. Wilson at the Times Circulation Dept. 382-3131, local 244 or better still — come down any afternoon to our OFFICE at 1215 Broad St.

**Will Travel**
THE MAGIC TRIANGLE
Vancouver — Whitehorse — Yellowknife. Guys and girls. 9 wks. 6 mths. work (some permanent positions available). Four successful interviews guarantees. $180-$255 weekly, plus to take up positions in our promotional dept. in marketing. Must be able to travel. Learn fast and adapt to new ideas. 382-9231 ex. 271. 8 a.m.-12 noon. Monday on.

**TAILORS**
MALE AND FEMALE
We have full and part-time positions available, in our men's wear alterations department. Excellent salary and company benefits, apply in person to:
**EATON'S**
EMPLOYMENT OFFICE, 5TH FLOOR, 1150 DOUGLAS 10 A.M.-4 P.M.
MON. THROUGH THURS.

TAXI DRIVERS WANTED. Experienced only. Class 4 and chiefs. 386-7768.

MANAGER-TRAINEE
Fast growing, nationally known financial services company has an opening for an experienced assistant manager who is interested in advancement. Top salary — pension plan — life and hospital insurance — and other benefits. When applying, please give history and experience. Our employees are informed of this ad. 301 Goldstream Avenue or telephone 478-5541 for appointment.

LOAN MANAGEMENT CAREER
Vancouver Island's largest credit union with assets in excess of $90 million, is seeking a loan's Officer with a minimum two years' experience in personal lending. The position is responsible for personal loans and mortgage granting in one of our rapidly growing branches. Industry leading staff benefits. Applications held in strict confidence. Send resume to T. E. Audette, Regional Office, Westcoast Savings Credit Union, 308 — 723 Fort Street, Victoria.

**Retail Clothing Manager**
Our Victoria store has a position available for a top-calibre manager. Fully experienced and qualified to handle total store duties essential. Excellent renumeration for right party. Apply in writing to:
MURRAY GOLDMAN LTD.
166 W. HASTINGS,
VANCOUVER

GLEMBY HAS A CAREER FOR YOU!
Glemby International. Leading Beauty Salon Operating Company is expanding in Eastern Canada. Openings exist for Hairstylins. In training program in advance, hair design and techniques. For an exciting future with Growth Company call Sears Hair Bazaar for an interview. 595-9111.

DIRECTOR OF NURSING
required for 36-bed general hospital. Should have some supervisory training and experience and must be management oriented. Position becomes available in September. Write in confidence to Administrator, Chemainus General Hospital, Box 499, Chemainus, V0R 1K0.

NIGHT AUDITORS, M-F
Must have N.C.R.-4200 experience. No one else need apply. Please phone 384-8111, local 7775 for further information and appointment.

MATURE WOMEN
Accommodation and remuneration in exchange for housekeeping and babysitting for 2 preschool children 6 and 4 and single father. 382-3278.

WANTED: PERSON WITH knowledge of wine. Apply Mr. Walling or Mr. Peachy, Red Lion Inn, Monday to Thursday, 10 a.m.-4 p.m.

MATURE WOMAN NEEDED TO babysit 4-month-old boy Tues. to Fri. 9 a.m. to 4 p.m. My home. Own transportation. Sears area. No teenagers. 595-3490.

MATURE RELIABLE WOMAN wanted to babysit in my home four afternoons per week. Lockley Rd. area. Phone 384-8231.

DAY CARE WANTED, SCHOOL age children, Broadway area near Glanford School. 382-0749 after 5:30.

REQUIRED: CAREER MINDED individuals. Must be hardworking and conscientious. Call Resumex, 388-4342.

RETIRED LADY REQUIRES live-in housekeeper. Salary to be arranged. Apply to Canada Trust Company, 382-8111.

EXPERIENCED HAIRDRESSER wanted, at Chatelaine Beauty Salon, 1017 Cook St. near Fort St. 385-0123 after 6 p.m. 477-9286.

LIFEGUARD WITH SILVER MEdallon or equivalent for children's summer camp. 935-6572 between 4 and 5 p.m.

EXPERIENCED NIGHT AUDItor needed for 80 room hotel. Phone 112-287-7402, Campbell River.

BABYSITTER WANTED WEEKdays, 7:30-4:30, your home, Glen Lake area. 595-2730 after 5:30.

DELICATESSEN CLERK, FLUent German preferred. 478-0248 or 477-6617.

LOST: GOLD PIERCED EARring, Beacon Hill Park. Reward. 592-1048 or 598-3518.

LOST: LIGHT BLUE BUDGIE, Cedar Hill Golf Course area. 598-8762.

REQUIRED IMMEDIATELY, EXperienced sporting goods sales person. Call Resumex, 388-4342.

WANTED: JOURNEYMAN PLASterers, call after 5, 478-8903.

BALLET, MODERN TEACHER. Dancenergy. 384-3841.

AMBITIOUS? CALL 474-2147.

SEEKING INDEPENDENCE? Call 474-2148.

## 21 HELP WANTED GENERAL

UNIVERSITY OF VICTORIA
Records Office
requires
DATA CONVERSION OPERATOR II
(Keypunch Operator)
(Sessional)

Qualifications: High school graduation supplemented by commercial courses including bookkeeping and typing. One or more years of general office experience. Training on keypunch machines and demonstrated proficiency on the job. Must be proficient in English, mathematics, spelling, filing and related duties. Ability to follow oral and written instructions accurately. Must have superior eye-hand coordination and finger dexterity and natural ability for a high degree of accuracy. Ability to work harmoniously with others. Must have a discreet and diplomatic manner.

Duties: To encode and keypunch-verify data from source documents into several systems. To perform related and clerical duties required. To communicate with a supervisor to check legibility, apparent inaccuracy or incompleteness of data being handled. Other related duties as required.

Salary Range: $825 to $927 per month (under negotiation for April, 1977).

This position is on a Sessional basis, anticipated lay-off November 1 to March 31 of each year.

Apply in person to Personnel Services, University of Victoria, "L" Building, not later than June 30, 1977.

B.C. FERRY AND MARINE WORKERS UNION require a business agent.
DUTIES: To service membership in all related matters of a trade union, extensive travelling required.
QUALIFICATIONS: Preferrably 5 years' experience in labor management negotiations, a good knowledge of all marine classifications particularly ships' officers, the ability to write concise reports, to meet and deal effectively with membership.
BENEFITS: Salary commensurate with experience, excellent fringe benefits, as per contract.
LOCATION: Successfull applicant will be expected to live on the lower mainland or Vancouver Island.
APPLICATION: SHOULD BE SUBMITTED TO THE PRESIDENT, B.C. FERRY AND MARINE WORKERS UNION, SUITE 201 990 MARKET STREET, VICTORIA, B.C. V8T 2E9 NO LATER THAN JULY 8, 1977.

SHELL CANADA LTD., VICtoria, B.C. requires a fuel oil dispatcher. There is an opening for a full time dispatcher warehouseman. This position requires enthusiastic person with a minimum of grade 12 education, with experience in dispatching and be familiar with the Greater Victoria areas. The candidate should be personable, well groomed and pleasant in dealing with the public and staff. Please reply to Victoria Press Box 473 with detailed resume and salary range anticipated.

MALE OR FEMALE, FULL TIME only. Are you looking for a change? Not satisfied with present job, need more money, our company offers on job training, better than average income based on your willingness to work hard, and the pressure, relief of setting your own hours and income, no investments required, for further information, call Mr. Kent 478-9566.

SOME HANDICAPPED PEOPLE NEED HELP TO BE INDEPENDENT
Citizen Advocacy is looking for volunteers to spend an afternoon or evening a week with a mentally or physically handicapped person. There is a particular need for male volunteers. Call 385-7121 for information.

ARE YOU TIRED OF BEING RETIRED? Represent world-famous Avon Products. Excellent earnings. Flexible hours. Call: 384-7345, B. McCartney.

## 22 OFFICE HELP

ADVERTISEMENTS IN THIS CLASSIFICATION MUST COMPLY WITH THE BRITISH COLUMBIA HUMAN RIGHTS ACT

ACCOUNTS CLERK
The OAK BAY PARKS AND RECREATION DEPT. requires a full time accounts clerk. The position requires an enthusiastic person with training and or experience in accounting, payroll, bookkeeping, and general clerical duties. The ability to operate a calculator, and perform accounting functions with neatness and accuracy is essential, as is the ability to work with the public.
This position is full time (35 hours per week) and requires 1 month on weekends and 1 month off weekends in order to facilitate a 7 day operation between 2 account clerks.
The pay rate is $903.00 (1977) per month. Please forward all applications by WEDNESDAY, JUNE 29, 1977, to: Mr. D. (Dunc) Russell, Superintendent Oak Bay Parks and Recreation, 1975 Bee St. Victoria, B.C. V8R-5E6.

EXECUTIVE SECRETARY
Particulars of requirements are:
—Above average typing and shorthand.
—Ability to self-initiate and work alone.
—Thoroughness and attentiveness to detail.
—High degree of organizational ability.
—Potential to be a self-starter.
—Ability to handle people.
Applicants please submit a detailed written resume to:
Case Existological Laboratories Ltd.
783 Cave Street
Victoria, B.C.
V9A 5T6

MEDICAL STENOS
Required for full time and casual vacancies in our Medical Records Steno Pool. Duties involve dictaphone transcription of patient histories, reports, notes, etc. Applications must have completion of Grade 12; excellent typing skills; a complete knowledge of medical terminology supplemented by considerable recent experience, preferably in a Medical Records Dept. Salary range $992.50 to $1075.25 per month. Apply to Personnel Officer, Cancer Control Agency of B.C. 2656 Heather Street, Vancouver, B.C., V5Z-0J3.

BRANCH REPRESENTATIVE for credit union located in Victoria. Person required for small, 1-person branch of an industrial based credit union. The selected individual will be responsible for all phases of the operation and will report to the general manager of the Vancouver office. Credit union experience is a definite asset. Excellent benefits — salary negotiable. To arrange for interview, phone 385-0112, Monday-Wednesday, 9-4.

EXPERIENCED RECEPTIONIST-typist. Must be dependable, have excellent typing skills and the ability to handle people on the phone and in person in a mature and confident manner. Meticulous dress and a pleasant personality most important. Please apply in hand writing and enclose your personal resume. Mr. A. C. Quarless, The Victoria Real Estate Board, 3035 Nanaimo St., Victoria, B.C., V8T 4W2. Deadline for applications Tuesday, July 5th.

EXPERIENCED MEDICAL RECeptionist for one doctor office. Typing and bookkeeping. Send resume in own hand writing and references to Victoria Press 436.

## 22 OFFICE HELP

DENTAL RECEPTIONIST WITH direct experience for modern pleasant office. Hours 2 p.m.-8 p.m. Monday to Thursday, 8:30-4:30 Friday and Saturday. Sundays and Monday to Thursday mornings off. Details, written resumes only, to J & J. Management Ltd., 6111 Pat Bay Highway, Victoria, V8Y 1T5.

REGULAR PART-TIME AUDIT clerk, required about 5 hours daily for modern, downtown trust company, savings dept. Mature person with banking experience preferred. Bookkeeping or ledger keeping experience required. Call for appointment to Mrs. Bicknell, at the Permanent, 386-1361.

VICTORIA CHARTERED ACcountant, requires experienced person to prepare client financial statements, and do some client bookkeeping. Salary commensurate with abilities. Reply in confidence giving full resume to 768-1070 Douglas Street.

REQUIRED PART-TIME EXPERienced typist-office person for busy general insurance office located in Colwood. Must be able to work designated days, could work into full time. State wages required. Victoria Press Box 477.

TELLER
Minimum 6 months teller experience — preferably one year. Future advancement opportunity. Call Mrs. Wilson, Royal Trust, 388-4311.

LEGAL SECRETARY REquired. Experienced in a lawyers office an absolute must, together with ability to work on own initiative, $850. 386-6754.

SENIOR WILLS AND ESTATE secretary required for downtown legal office. Responsible position, experience essential. Salary negotiable. 386-9021.

EXPERIENCED LEGAL SECRETARY
Three years or more Litigation-General legal including conveyancing and estates. 385-1383.

LEGAL SECRETARY REQUIRED for litigation. A minimum of 2 years experience in a lawyer's office essential, $900. 386-6754.

CONVEYANCING SECRETARY required. Legal experience essential. Will pay top salary for the right applicant. 386-9021.

MAG II TYPIST REQUIRED for general legal work. Some experience in a lawyer's office essential, $800 to $850. 386-6754.

WANTED GIRL FRIDAY FOR local wholesale firm. Apply in own handwriting to Victoria Press Box 405.

CASHIER-OFFICE ASSISTANT, retail store. Victoria Press box 410.

## 23 SKILLED TRADES

ADVERTISEMENTS IN THIS CLASSIFICATION MUST COMPLY WITH THE BRITISH COLUMBIA HUMAN RIGHTS ACT

**British Columbia Forest Products Limited**
MACKENZIE DIVISION
WOOD PRODUCTS
—Requires—
HEAVY DUTY MECHANICS
There are immediate openings in our wood products division for the above noted trade. The present rate of pay for certified tradesman is 9.29½ dollars per hour and 9.08 dollars per hour for uncertified tradesmen.

We offer good working facilities with a shop that is well equipped, well lighted, has heated floors with automatic doors and hoists. Shift work is involved but not on a seniority basis. 90 pieces of equipment are serviced with some overtime involved.

BCFP is a fully integrated forest products company employing more than 5,000 people throughout B.C. Mackenzie is located 120 miles north of Prince George and currently has a population of 7,000. Good educational commercial and recreational activities readily available in the surrounding area. Modern housing is available.

Written application outlining training and work experience should be directed to:
Assistant Employment Supervisor,
British Columbia Forest Products Limited,
Box 310, Mackenzie, B.C.
V0J 2C0
Telephone applications accepted — call collect to Mr. Bob Graham, (604) 997-3989.

**British Columbia Forest Products Limited**
BOSTON BAR DIVISION
—requires—
HEAVY DUTY MECHANIC
TQ preferred. Coastal IWA rates and benefits apply. Telephone applications accepted. Call collect to:
Douglas Daniels
(604) 867-9214

LOG SCALER
Rayonier Canada Limited require a Log Scaler and Grader to work at an East Coast Vancouver Island dryland log sorting operation.

Applicants must possess B.C. Log Scaler's License and have coast experience.

This permanent position offers an excellent salary and fringe benefit package.

Please make written application before July 6, 1977, to:
EMPLOYMENT SUPERVISOR,
RAYONIER CANADA LIMITED,
105-691 Thurlow Street,
Vancouver, B.C.
V6E-3L9

OIL BURNER MECHANIC fully qualified, light and heavy burners, state experience and wage expected. Victoria Press Box 445.

## 24 SALES PERSONS and AGENTS

THE ADVERTISEMENTS IN THIS CLASSIFICATION MUST COMPLY WITH BRITISH COLUMBIA HUMAN RIGHTS ACT

ARE YOU KIDDING YOURSELF? Call 474-2149.

HIGH PAYING HARD WORK! Call 474-2147.

## 24 SALES PERSONS AND AGENTS

Realtor
**Canada Trust**
714 Goldstream Ave. 474-1234
No. 9-1537 Hillside Ave. 595-5171
2252 Oak Bay Ave. 595-5131

REAL ESTATE LICENCEES
The Canada Trust success story is the story of people . . . for it's our employees who uphold the Canada Trust "character." Quality Service. Integrity. Confidentiality. Fairness. Ability. Reliability. Thousands put their trust in Canada Trust each and every year . . . thanks to our employees.
Consequently, when we ask you to join our real estate team it will be an important decision for us. We will be expressing our confidence in your talents and potential. But equally important, we will be expressing our confidence in you as a top-notch representative of Canada Trust.
SALES SUPPORT? You'll have it. National Referral System, In-house mortgage facilities, Bridge Financing . . . just to name a few.
FIRST RATE BENEFITS Group Life Insurance plus six other plans covering such things as sickness, disability, health, accidents and pension.
Why not talk it over with BOB HUGHES at your new Langford Office, 714 Goldstream Ave. at Millstream or residence, 592-2128.
or
DON TREGEAR of JOHN CABELDU at the Hillside Office 595-5171.
or
PETER PRIMGAARD at the Oak Bay Office 595-5131.

**Real Estate Career Training Produces Success**
Block Bros. will train you in sound proven methods enabling you to quickly reach your desired level of success. A sample is the new "Xerox" in-depth "Professional Selling Skills" technique. Successful prestigious salesmen just don't happen they are trained. Call today. Interviews by appointment only.
Block Bros. Realty
477-1841 478-5561 386-3231

**BLOCK BROS. REALTY LTD. SIDNEY BRANCH**
HAS OPENINGS AVAILABLE FOR THOSE WHO WANT TO SERVE THE NORTH AND CENTRAL SAANICH AREAS.
Block Bros. will train you in sound proven methods enabling you to quickly reach your desired level of success. A sample is the new "Xerox" indepth "Professional Selling Skills" technique. Successful prestigious salesmen just don't happen they are trained. Call today. Interviews by appointment only.
Block Bros. Realty
386-3231 Ask for
SANDY DOUGAL
BOB KERSHAW

**BOORMAN'S OAK BAY**
BRANCH OFFICE
at 2045 Cadboro Bay Rd.
(Fort and Foul Bay)
STILL HAS SEVERAL VACANT DESKS AVAILABLE FOR LICENSED REALTORS. If you would like to work in a bright new office with lots of nearby free parking and a choice of several commission splits, contact
386-7521 anytime
Jack Boorman or
Richard McKenzie
BOORMAN INVESTMENT CO. LTD.
1111 GOVERNMENT ST.
2045 CADBORO BAY RD.

CANADIAN OIL COMPANY
Needs person over 40 for exclusive industrial sales territory. No relocation, we are an expanding AA-1 firm established since 1933. We offer plenty of fringe benefits. Liberal commissions, plus bonus and opportunity for advancement. For personal interview, write a letter and tell me about yourself. B. O. McCabe, Sales Manager, Southwestern Petroleum Canada Ltd., 87 West Drive, Brampton, Ont. L6T 2J6.

SALESMEN AND AGENTS
WANTED — Insurance salesmen or agent familiar with Autopac and General Insurance for Duncan office of substantial company. Excellent deal for a self-starter. Apply Victoria Press, Box 424.

Bright and sunny office available for 2 licensed realtors. If you are ready for a change to better office facilities, central location, congenial associates, full fringe benefits and a better split, call me, FREDDY STARKE at 386-6164 or drop in for a coffee anytime. CASTLE PROPERTIES LTD.

SALESPERSON
To sell new single family homes for major Canadian builder. Real Estate licence is not required. Sales ability an asset. Please send resume to Victoria Press Box 391.

YOU CAN BE SUCCESSFUL IN REAL ESTATE
With professional guidance and training, you can be successful in today's market. If you feel you are not receiving the direction you need and want to be part of a progressive office, then feel free to call me, Cliff Salmond at Gardner Realty Ltd., 895 Fort St., 385-7721 or 477-3626.

SALES PERSON WANTED, TO SELL NEW AMC and JEEP PRODUCTS AND GUARANTEED USED CARS. MUST HAVE EXPERIENCE. PHONE FOR APPOINTMENT TO 385-8756.
REG MIDGLEY MOTORS LTD.

DISTRIBUTOR WITH HIGH VOLUME LINES FOR THE FLORIST, DEPARTMENT AND GIFT STORES, SEEKS EXPERIENCED SALES REPRESENTATIVE. APPLY SALES MANAGER, 2148 MAISLIN STREET, LASALLE QUEBEC.

## 24 SALES PERSONS and AGENTS

Century 21
SUBURBAN REALTY LTD.
2816 BRYN MAUR
478-8316

REALTORS
Conventions
LAS VEGAS '77
NEW ORLEANS '78
WE ARE GOING
YOU CAN GO TOO!
—Join more than 30,000 Century 21 Realtors across North America!
—Become recognized as a Century 21 professional. Last year Century 21 spent over $30,000,000.00 promoting our sales force! $2,500,000.00 on television advertising alone!
—Enjoy the benefits of the largest Referral Network in North America! Some of our salespeople concentrate on referrals exclusively!
—Develop your selling "Reflexes" by attending our weekly Training Seminars and Workshops! Qualified instructors, video tape practice sessions!
—Equip yourself with the latest and most effective sales aids in ENQUIRE NOW ABOUT YOUR the industry½
FUTURE AS A CENTURY 21 PROFESSIONAL
WE'RE HERE FOR YOU½
388-4455 478-8316

We need two only real estate salespersons to complete our sales staff. Excellent commission and fringe benefitts. Call:
Don MacGillivray
Seaboard Properties Ltd.
3947A Quadra Street
479-7138

EMPTY DESK
We have a desk available for a real estate salesman of the right calibre. Full training facilities plus all the tools to make your career a success. National TV, relocations, referrals, estates, trusts, mortgages. For a confidential interview please call Al McDONALD 382-9191, LARRY BROOKS 477-0141.

CANADA PERMANENT SINCE 1855

## 25 TEACHERS

ADVERTISEMENTS IN THIS CLASSIFICATION MUST COMPLY WITH THE BRITISH COLUMBIA HUMAN RIGHTS ACT

**Powell River**
Applications are invited for the Principalship of the schools on Texada Island commencing September, 1977.

This is a teaching Principalship in a 5-teacher junior secondary school at Vananda enrolling 60 students in grades 8, 9 and 10. Subjects taught by the successful candidate for this position may include English, Science or P.E.

Supervisory duties extend to an adjoining elementary school wing at Vananda and a 3-room primary school at Gillies Bay.

Apply including resume and references to: District Superintendent of Schools, School District No. 47 (Powell River), 6906 Duncan St., Powell River, B.C. V8A 1V3.

UNIVERSITY OF VICTORIA
DEPARTMENT OF CHEMISTRY
SENIOR LABORATORY INSTRUCTOR
Applications are invited from qualified candidates for a full time senior laboratory instructor position becoming available September 1, 1977. Duties include instruction and co-ordination of undergraduate laboratory cases (particularly at the senior level), development of experiments and operation of major instruments.
Qualifications: minimum—M.Sc. Chemistry or equivalent with relevant experience.
Salary: Dependent on experience and qualifications, minimum $14,000 per annum.
The position is continuing and with an initial

## 36 BUSINESS SERVICES and DIRECTORY

### Carpenters

PERMA CONSTRUCTION
"WE DO IT ALL"
DESIGN — REPAIRS
ALTERATIONS — NEW CONST.
Free Estimates 384-2323

LET US HELP YOU PLAN YOUR next renovation or new home at no cost, cheerful experienced workers, moderate rates and excellent recommendations. Len Grover 478-7674 or 384-0912.

DRYWALL, TAPING AND boarding, ceiling and wall textures. Two tones. Arches, etc. No job too small. Call us we're hard to beat. 383 3462 anytime.

CLARK'S CONSTRUCTION, framing, siding, foundations, renovations. Residential and commercial. Free estimates. Phone 479-5020, or 479-5128.

GENERAL CARPENTRY, CONcrete additions, fencing, roofing and framing. Best prices in town. Phone between 5 and 6 p.m. 385-4253.

HOUSE FRAMING AND general carpentry, guaranteed, quality workmanship. Available immediately. 592-6343.

VERSATILE HOME MAINtainer, carpentry, renovations, cabinets, painting, papering. Quality work. Adam, 385-3090.

REPAIRS, REC ROOMS finished, etc. No job too small, very reasonable rates, free estimates. Phone 477-2898.

ADDITIONS, RENOVATIONS, home improvements, sundecks, concrete forming, Ron Campbell, 477-9354.

CARPENTER AND CABINET maker, repair or house finishing. Quality work. Reasonable rates. Free estimates. 479-6218.

FRAMING CREW, CUSTOM houses our specialty, free estimates. 656-1897.

HOUSE AND DUPLEX FRAMING By contract, off season prices, phone after 6 p.m. 652-5873.

FRAMING CREW, HOUSES, DUplexes, carports, sundecks, sidiig, foundations. 652-1395.

HOUSE FRAMING, HOME IMprovements, additions, renovations, J. Leek and Sons, 386-7490.

SMALL JOBS ML SPECIALTY. Howie, 478-4705.

CERTIFIED CARPENTER, REAsonable rates. 479-9423.

FRAMING, RENOVATIONS, ETC. Carports and sundecks. 478-1963.

### Carpets and Linoleum

HOURIGAN'S
CARPETS AND LINOS LTD.
FLOOR COVERING SPECIALISTS
715 PANDORA AVE. 386-2401

EXPERIENCED IN LAYING carpets and lino, guaranteed, reasonable. 477-7886, after 5 p.m.

EXPERIENCED INSTALLER Carpets, lino. Free estimate. 658-8070.

CARPETS AND LINO INtalled. Reasonable rates. Free estimates. Phone 384-1656.

### Carpet Cleaning

COMPLETE CARPET CLEANING services, free pick-up and delivery. Free estimates. All work guaranteed. 477-7864.

### Cement Contractors

ATTENTION CONTRACTORS
New placing and finishing team offering fast reliable service at reasonable rates. Also private residential work done. Free estimates. 382-0982.

MITCHELL BROS. CONCRETE Co. Residential and commercial cement finishing. Quality workmanship guaranteed. Call Bill at 384-7501.

SPECIALIZING AHEER: SIDEwalks, patio, curbs, driveways, pools, retaining walls, steps. 388-9153.

SPECIALIZE IN BASEMENTS, carports, sidewalks, patios. Free extimates. 388-4806.

HOUSES RAISED, MOVED, foundations, floors, driveways, patios, Free estimates. 382-3209.

### Chimney Repairs

CHIMNEY REBUILDS, REPAIRS, linings, rock pointing, all phases of expert licenced work, all work guaranteed. 388-9255.

### Cleanup Services

CLEAN-UP, GENERAL LABOR, hauling, removal of unwanted items, landscaping. 478-6120.

FOR SALE STUDENTS — WILL haul, clean, paint, roof, etc. Les, 384-5080, Mark, 384-3198.

LAWNS, ROTOTILLING, MOVing, hauling, clean-up, chain saw work. 479-5244, 385-5620.

CLEANUP, MAN AND EMPTY truck looking for work; reasonable. 385-7965.

WILL DO CLEAN-UPS, VERY reasonable. Call Eric 382-2348.

MAN WITH PICKUP, SMALL cleanups anytime. Kelly, 388-6049.

### Cleanup Services

FREE REMOVAL FREE
Any condition, washer and dryers, and clean-up. 385-8385, 388-6275, pager 732 anytime.

PAINTING INSIDE AND OUT, general repairs, reasonable. 479-4446.

## THE ACES® ON BRIDGE

by IRA G. CORN JR.
TEAM CAPTAIN

*"While he was not dumber than an ox he was not any smarter either."*
*James Thurber*

Even an ox is smart enough to stay out of a slam when he's missing two cashable aces. On the other hand, he might run into trouble if the opponents have only one ace. Study today's excellent example which shows that the use of Blackwood is not a mandatory ritual to be used before bidding all slams.

When North makes a forcing raise in hearts, he promises four trumps and strength in the range of 13-16 support points. South has more than 20 points of his own so the inclination is to launch into Blackwood since the partnership has at least 33 points. If Blackwood is used, North shows one ace and the partnership is in an "automatic" slam. Sometimes the slam will be made if West leads the wrong suit. However, in today's example, West has the ace and king of spades and has no doubt of what to lead.

How to dodge the trap? It rarely pays to ask about aces when one holds a worthless doubleton in an unbid suit. In these cases, it's much better to find out about which aces rather than how many. And, as in today's bidding, a basic cue bidding sequence will pinpoint controls and identify the weakness.

After the three heart raise, South cue bids four clubs. This bid promises the ace (at times a void) and invites partner to show his control cards. North cue bids diamonds to show his ace and South tries once more by bidding five clubs. The second cue bid in the same suit shows second round control (usually the king), denies the ability to cue bid the ace of spades, and invites North further. Now North knows that South has a spade weakness and since North can contribute little in that suit, he "signs off" in five hearts and the rubber is safe.

A good general rule is "don't use the Blackwood Convention unless you're sure that you'll know what to do after you get the information."

Vulnerable: North-South
Dealer: South

NORTH 6-20A
♠ QJ72
♥ QJ82
♦ A
♣ QJ105

WEST
♠ AK8
♥ 43
♦ 10963
♣ 9643

EAST
♠ 10954
♥ 96
♦ 87542
♣ 72

SOUTH
♠ 63
♥ AK1075
♦ KQJ
♣ AK8

The bidding:

| South | West | North | East |
|---|---|---|---|
| 1♥ | Pass | 3♥ | Pass |
| 4♣ | Pass | 4♦ | Pass |
| 5♣ | Pass | 5♥ | Pass |
| Pass | Pass | | |

Opening lead: King of ♦

### Bid With Corn

South holds:

♠ AK8
♥ 43
♦ 10963
♣ 9643

6-20B

| North | South |
|---|---|
| 1♥ | 1NT |
| 2♦ | ? |

**Answer:** Pass. North's bid is non forcing and asks for a choice of one of North's suits. There should be little chance of any game and the safest part score is best.

## 36 BUSINESS SERVICES and DIRECTORY

### Cleanup Services

BASEMENT, GARAGE, AND yard clean-up and hauling, gardening, lawn maintenance, residential and commercial, free estimates, reasonable rates. 388-4678, after 4:30.

CHEAPEST RATES. HAULING, cleanup, garden cleanup, painting — just about anything. 383-1383, anytime, 592-4286, days (leave message).

NO CHARGE AND UP
Two young responsible men have large truck. Basement, attics, composts, etc. Very reasonable. Bob's, 386-2451 anytime.

CLEANUPS AND HAULING, junk, furniture, composts, garages, yards, basements. Free estimates. Eugene, 383-3528.

RELIABLE, RESPONSIBLE, reasonable. Cleanup and hauling services. Anything - everything. 382-3623.

PROMPT — EFFICIENT
Yards, basements, hauling of debris. Complete janitorial service. Call Larry, 477-8711 or 652-4322.

FREE REMOVAL FREE
Any unwanted household items and furniture and cleanup. 385-8385, 388-6275, pager 732 anytime.

### Contractors

SOL CONSTRUCTION
Finishing
Framing
Renovations
595-0307 385-6694

WHEATON CONSTRUCTION LTD.
General Contractors
Building Consultants
385-5702

T. & C. BUILDERS LTD.
Framing
385-5293 385-8587

R. J. RESTALL CONSTRUCTION Ltd., framing and general contracting. Quality guaranteed. 478-0430.

CENTURY CONSTRUCTION LTD. Designs — building consultants, in new — addition — repair. Quality work. Reasonable rates. 479-6218.

FARMER CONSTRUCTION
Design — Renovations
388-5121

K. HEYDE CONSTRUCTION LTD. Framing, finishing and siding crews. 479-5640.

G.V.T. CONSTRUCTION
Framing, quality finished. 595-3023

CONSCIENTIOUS HOME IMprover by the hour or contract. George, 382-3490.

FRAMING CREW, CUSTOM houses our specialty, free estimates. 656-1897.

### Draperies

HOURIGAN'S
Floor Covering Specialists
NOW SHOWING
DRAPERIES
PROMPT IN-HOME SERVICE
715 PANDORA AVE. 386-2401

### Dressmaking

DRAPERIES, LADIES, CHILdren's dressmaking and alterations, good fittings, reasonable. 477-1018.

LEATHER AND SUEDE ALTERations, lining, etc. Profesionally done at Top Leather Fashions at McKenzie Mall, 477-1244.

### Drywall

DRYWALL TAPING AND BOARDing, ceiling and wall textures. Two tones. Arches, etc. No job too small. Call us we're hard to beat. 383-3462 anytime.

TOP QUALITY DRYWALL
Boarding, taping and various textures. Satisfaction guaranteed. 474-2045.

EXPERIENCED DRYWALLER, reasonable rates. Phone 474-1646, Randy.

### Electrical Contractors

NEW HOUSES WIRED, OLDER houses rewired. Service changes, renovations, commercial wiring, electric heating installation. Reasonable rates. Satisfaction guaranteed. Call for an estimate today. SIRWEL ELECTRIC LTD. 595-3876.

Wiring and rewiring. Reasonable rates.
382-2660
474-1454

C.J. WELLS ELECTRIC LTD. All forms of residential wiring done by journeyman electrician, at reasonable rates. Call Jim Caudwell, 479-4585.

DAY OR EVENING
Residential, Commerical or Industrial by contracts or reasonable hourly rate. Robert G. Heller 478-4032. anytime.

OLDER HOMES REWIRED — NO down payment. We finance at bank rates with approved credit. EDDY'S ELECTRIC — 385-7666

FIRESIDE HOLDINGS LTD. Residential, new and rewiring 478-9475

## 36 BUSINESS SERVICES and DIRECTORY

### Excavating

MATTSON BOBCAT SERVICE
Excavating, sewer lines, drainage installations, septic fields and all backhoe work. Hauling and cleaning up. Also a complete line of landscaping work (from shrub planting to rock work and terracing or fencing). Work is 100% guaranteed with fast, efficient service. Free estimates. 384-0277.

EXCAVATING, LAND CLEARing, road building, demolition, sand and gravel equipment rentals, 24-hour service. Radio controlled.
O.K. Trucking Co. Ltd.
Bus. Office, 2840 Nanaimo, 386-3414
Dispatcher, 2720 Turner, 382-6136.

WELCH'S DIESEL BOBCAT AND Trucking, Caterpillar, excavation, backhoe, terracing, rotovating, sewer and drain installation, clean-up and hauling. Reasonable. care. 658-5501.

BOBCAT SERVICE, — COMMERcial and residential, landscaping, basements, back filling, backhoe, and rotovating. Contact Juan De Fuca Lawn Services. 388-9153 (res. 478-9917).

R. H. TRUCKING
Sand, soil, gravel, rock. No order too small, also Bobcat work. 479-6459.

J. C. BOBCAT SERVICE
Residential and Commercial
Grading, backfilling, ditching
388-6634

ROBERTSON'S EXCAVATING. 450 Case, land clearing, bulldozing and backhoe. 595-8530.

ALL EARTHWORK AND PIPEwork, excavating and trucking. Call Brian at 479-2595.

### Fencing

ISLAND CHAIN LINK FENCING LTD.
Gates and fencing in wire or wood. 477-0332.

### Flooring and Sanding

M&M FLOOR
Nights: Al 386-3078—Mike 652-4301
COMPLETE FLOORING CENTRE
Hardwood, Carpets and Linos
532 William St., 384-0343

### Gardening

RELIABLE GARDENER FOR pruning evergreens, ornamentals and hedges. Garden cleanup, aerating, power raking, fertilizing, new lawns, lawn and garden maintenance. Serving all Greater Victoria. Reasonable. 478-6781.

RELIABLE, RESPONSIBLE PERson specializing in long grass cutting, hedge trimming, and garden maintenance. Call Murray, 598-2185.

DUTCH LANDSCAPERS. NEW lawns, rockeries, planting, redesigning, cleanups, low maintenance gardens, fencing, patios .384-7653.

JUAN DE FUCA LAWN SERVICE (also landscaping). Experienced and guaranteed. 388-9153 (Res. 478-9917).

GARDENING — TREE REMOval — Painting. Free estimates plus good rates. 386-9018.

FRANK RANOGAJEC: DO EXpert job of landscaping, pruning and general gardening. 477-5335.

COMPLETE GARDEN CARE
Reasonable monthly rates. 382-5475, 595-2861.

CLEAN-UP AND STEADY GARden maintenance. G. Barta, 474-2680.

TALL GRASS CUT, GARDENS rototilled, 479-1337.

### Gutter Cleaning and Repair

Aluminum Gutters
5" CONTINUOUS in baked enamel
B.C. ALUMINUM 479-7121
"THE NAME YOU KNOW"

### Handymen

JACK OF ALL TRADES. CARpenter work, painting, cement, roofing, chimney repairs and removable. For free estimate. 598-4780.

HOME REPAIRS, RENOVAtions, plumbing, carpentry, electrical, 479-9416, 5 to 7 weekdays, evenings, 383-1233 anytime.

### Home Improvements

IMPERIAL BUILDING MATERIALS LTD.
The Builders Supply House
KITCHEN CABINETS AND VANITIES
By Longbell and Merit
15% Discount to June 30th
OUR EXPERTS WOULD BE HAPPY TO HELP YOU PLAN YOUR REQUIREMENTS.
DROP IN AND SEE OUR DISPLAYS!
BUY WHERE THE BUILDER BUYS FOR LESS
2955 DOUGLAS ST.
386-1401
STORE HOURS
Mon.-Fri. 8-5, Sat. 8-12
Member of Victoria HUDAC

WINDOW SCREENS
and patio door screens. Free estimates, fast service. A. and D. Glass
383-7141

ALCAN BUILDING PRODUCTS
Almetco Div.
SAVE HEATING DOLLARS
Storm Windows — Thermal Glass
Alcan Siding
Days 652-3901 Eves. 652-2761

REMODELLING SPECIALISTS
Additions, carports, sundecks, fences, rumpus rooms, entries. Free estimates. Phone 477-7382 after 5 p.m.

TILE SETTING ALL TYPES, free estimates, low prices. Ask for Jim, 478-5679.

COMPLETE HOME RENOVAtions by qualified workmen, 652-1808, evenings, 479-0078.

### Insulation

GLACIER INSULATION LTD. All types of insulation. 388-6844.

### Landscaping

BARKER LANDSCAPING LTD.
—since 1940—
Lawn specialists. Expert and considerate garden layout and shrub placement — sketches — ideas. Our expert stonemasons can build you anything in rock or slate — walls, patios, pools or pillars — etc. For a free competitive estimate, call 595-8323. Terms.

SUNSET LANDSCAPING
Before Letting Anyone Start
Get at Least 2 Estimates
We do free estimates, new established homes, commercial. Als Bobcat service.
Call 384-8075, Page 243.

CHRIS DESIGN LANDSCAPE Ltd. Designing and redesigning all phases of landscaping and garden maintenance. For free estimate call Chris MacLean, 384-4078.

SAANICH LANDSCAPING
15 years experience, complete service. Stonewalls, patios, lawns. Good quality, lowest price. 479-6490.

QUALITY LAWNS AT REASONable rates, free estimates, call 652-1263.

CAPITAL LANDSCAPING AND stonework. Free estimates. Satisfaction assured. 477-9712.

### Masonry

MASONS AVAILABLE FOR various kinds of stonework and brickwork. Reasonable rates and free estimates. Phone 595-7803 or 383-3156.

BLOCKS, STONEWORKS, BRICKlayer, retaining walls, patio, pools, driveway, sidewalks, steps. 388-9153. Aheer.

CHIMNEYS BUILT AND REpaired. Fireplaces, brick and block work. Phone 383-7084.

RESIDENTIAL MASONRY, REpairs or new, qualified mason, 652-2864. Afer 5 p.m.

### Moving and Storage

BIG OR SMALL. WHY PAY BIG prices for reasonable, reliable, experienced movers. Pensioner rates., Estimates. Guaranteed. 382-5625.

## 36 BUSINESS SERVICES and DIRECTORY

### Moving and Storage

MOVING?
Professional men at reasonable rates. Cartons supplied. Call
DRUM CARTAGE
383-9861

FRANK'S DELIVERY
Small moves and pickup delivery service. $9.00 an hour, 1 man. $14.50, two men. 382-5275.

CAREFUL, EFFICIENT, RELIable, equipped Van, experienced men; $22.00 an hour. Wave Transfer, 383-5211 anytime.

FLASHBACK CARTAGE. HOUSEhold and apartment moving. Fast and efficient service. 388-6275, Pager 607, 595-4972.

MOVING AND DELIVERIES, APpliances, furniture households. Eugene, 383-3528.

### Painters and Decorators

ISLAND DECORATORS
Painters Paperhangers
Spray Painters
Plaster Repairs
Convenient Time Payments
383-9059 Eves. 382-1479

BROTHERS PAINTING AND DECORATING
Free appraisals, cost consultant. All types of painting. All types of repairs. Commercial, farm, residential. Lowest rates. Terms. Work guaranteed. 383-8112.

PAINTING — Interior, Exterior. Expertly — years of experience. Fast and neat — there are 3 of us. Cost iss — all in the family. For FREE estimate, call 477-8261. D. F. McLean & Sons

EUROPEAN MASTER PAINTER and paper hanger seeks clientele. Guaranteed high quality work, far below present labour rates. Call 383-2597 after 6 p.m.

IF QUALITY AS WELL AS price is important, call Specialty Painting at 595-4424 for a painting estimate. FULLY qualified with solid references.

ARCTIC PAINTING AND DEcorating. Paper hanging, plaster repairs, spray painting. Residential, commercial. Free estimate. 477-7614.

HUSTON BROTHERS PAINTING Interior and Exterior painting with brush and roller. Free Estimates. Low rates. Phone 386-9884.

BMB PAINTING AND ROOFING Free estimates, reasonable rates, paper hanging drywall repairs. 642-4522, 479-4547.

EXP. ENGLISH PAINTER
Int. and Ext., 36 yrs. exp.
Paperhanging, Minor Repairs
Free Estimates. After 6, 478-1810

2 UVIC STUDENTS WITH PAINTing experience will do good fast work for reasonable rates. Phone anytime at 386-9253 or 592-1551.

DOWSON PAINTING CONTRACTOR. RESIDENTIAL COMMERCIAL: WORK GUARANTEED. Free estimates. 385-6042.

PAINTING! GOOD QUALITY, low cost, experienced. You supply equipment, I supply work! Call 383-0605 evenings.

PAINTING AND DECORATING, reasonable rates, satisfaction guaranteed. Terms. 595-4905. 479-2473.

COMMERCIAL PAINTING CONtractors. Free estimates. Phone Mario 384-1591. Sheldon, 382-4362.

SEMI-RETIRED. QUALITY work, reasonable rates. Albert Roberts, 388-5651.

EXTERIOR PAINTING, WORK guaranteed. Reasonable rates, free estimates 383-6185.

GET YOUR PAINTING AND DEcorating done now. 388-6543.

### Plasterers

JIMMY'S PLASTERING AND stucco plastering, stucco, patching, lathing, paint old stucco. Phone Jim at 478-1118, after 5.

SUPERB LATHING AND INSUlating. Commercial and Residential. Home improvements. 385-4996.

RESIDENTIAL PLASTERING and stucco. Beautify your home. Workmanship guaranteed. 656-6179.

STUCCO, PLASTERING AND REpairs. Reasonable. A. Cunningham. 477-0231.

COLEMAN PLASTERING
Lath, plaster and stucco. 478-9976

STUCCO WORK. PLASTER REpairs, renovations, 385-1908.

### Plumbing and Heating

David's Plumbing
Sewer cleaning, hot water tanks, plumbing repairs. 386-8881.

JIM McGREGOR
595-1859

RICK'S PLUMBING AND HEATing Ltd., repairs, renovations, and new installations. Call Rick Johnson, 479-9711.

R. BALES LICENCED PLUMBER will do alterations, renovations, and repairs at low cost. I guarantee my workmanship. 382-1653.

RELIABLE PLUMBING AT THE right price. Call Kevin Laurie, 477-8831, licensed.

### Roofing and Siding

PARKER JOHNSTON LTD.
1855 BLANSHARD. 382-9181
"Roofing Victoria Since 1935"

REROOFING, CHIMNEY REpairs, 20 years experience, free estimates. 592-0435 evenings.

### Tailors

OAK BAY TAILORS
Tailoring, alterations ladies and men Quality leather alterations.
1826 Oak Bay Ave. 598-4131

BRITISH CUSTOM TAILORS
1311 BLANSHARD 383-2632

### Tree Service

Greenleaves
TREE PRESERVATION
479-8525 386-1611
for beautiful trees

CEDARDALE TREE SERVICE
385-9931

TREES
Topped, Limbed, Felled, Pruned. Selective lot clearing. Reasonable rates. Insured. Free estimates. 658-5046.

TREE WORK, ANY AREA, FREE estimates, low rates, insured. 642-5045.

MT. VIEW THREE SERVICE
"Everything in Trees"
Fully insured. 479-3873 (24 hr.)

### Window Cleaning

HUGHES RESIDENTIAL WINdow cleaning. Free estimates. 2932 Blackwood St. 386-2582.

## 38 TRAVEL

FLY RENO
DIRECT
FROM
VICTORIA
EVERY WEEK
/ NIGHTS INCLUDES
Accommodation, transportation, casino packages, side tours in some options.
From $169 per person, sharing
WHITTOMES TRAVEL
J. H. WHITTOME and CO.
1111 Blanshard St., Victoria
386-4271
126 Station St., Duncan
748-8128
Reliability and Dependability
Since 1898

MAUI, RENT DIRECT FROM owner and save. Townhouse-condominium at beautiful Puamana near Lahaina, three pools, tennis court, long beach frontage. Best weather. Phone 592-7079 or 642-3506.

ONE BEDROOM WATERFRONT condominium, Kailua-Kona, Hawaii. November 21 to 28. $175. 474-1738.

POIPU BEACH, KAUAI, DELUXE waterfront condominium, car. Special rates now — Sept. Some winter dates available. 478-9845.

OAHU
at Makaha, 1-bedroom condominium on the beach, sleeps 4. 383-4822.

2 - BEDROOM CONDOMINIUM Kailua-Kona, Hawaii. Weekly or monthly rates. Phone after 6, 656-5328.

DRIVING TO OTTAWA JULY 3, share driving expenses. Also returning by August 1. Phone 385-7436 (evenings).

## 38 TRAVEL

WAIKIKI, ONE BEDROOM CONdominium. 388-6474 between 9 and 4, Monday-Friday.

WAIKIKI ONE-BEDROOM CONdominium, fantastic view of ocean. 592-4659.

## 39 PERSONALS

YOUR CITY WATCHDOG REPORT
Number seven. Since the writing of the first city watchdog report your city's watchdog C. Joe Richards has received many comments and encouragement to try to keep reporting on various events and city's business in the Victoria area. Two Victoria businessmen suggested that your watchdog try to report more positive items of the city's business and this your watchdog will endeavour to do ,but when city council continues to meet and hold all public hearings in the afternoons, when the majority of taxpaying home owners cannot attend, I call this most unfair. It also appears that if city council wishes to get rid of the double decker buses and the Tallyhos, all they have to do is erect a few more statues on Government Street and then they will have a good excuse to do away with these businesses also. If you agree with your City's Watchdog C. Joe Richards or have any further information regarding the way the City's business is being conducted these days, please phone 383-6259. P.S. Don't forget to keep a watchful eye on Blanshard Street during the month of July. P.P.S. Happy retirement Johnny Scoular after 51 years of trucking.

YOUTHFUL, ATTRACTIVE, EDUcated male, age 39, seeks company of lady 30-40 for outings and friendship. This is a serious, sincere attempt to discover a friend and companion. Not interested in swinger, but in mature, sensitive female, preferably with some religious interests. Please reply, if possible with photo, to Victoria Press, Box 469.

CANADIAN WIDOWER, HONEST, sincere, partly retired, some means, 59, 5'8", neat, seeks companionship of a pleasant lady to share travelling, fishing, hiking, camping, social activities, dancing, from 48-60 years of age ,trim figure not over 5'5". Please write giving name and phone number to Victoria Press Box 478.

WOULD LIKE TO MEET WOMAN 50 to 60 years old for sincere companionship, with a little means and no strings attached, who likes camper travelling, fishing, cards, etc. Name, phone and address to Victoria Press Box 461.

YOUNG BACHELOR MAN, 34, would like to meet a lonely lady for outings, like shows, bowling, dances, etc. Marriage if suited, 385-0314.

ATTRACTIVE, REFINED, SINcere lady wishes to meet youthful gentleman, 45-60, for companionship. Marriage if suited. Please write Victoria Press. Box 458.

VERY PRETTY, CREATIVE young lady seeks a highly intelligent, good looking man 22-30. Photo a must. Reply to Victoria Press. Box 407.

SINGLE MAN, 35, WOULD LIKE to meet single or divorced lady, 30 to 40 years of age, for shows or dances. So please write Victoria Press Box 434.

YOUNG MAN, 20, WITH SENSE of humour, neat and hardworking, would like to meet an honest and sincere girl. Victoria Press Box 456.

LONESOME GENTLEMAN would like female companion 50-60. All replies answered. Victoria Press, Box 470.

WHO CARES IF YOU ARE pregnant? Birthright does. Phone 384-1431.

IS YOUR LIFE JUST NOT working out? Need a friend? Call us at 388-5050.

LONELY? NEED SOMEONE TO talk to. Call us at 388-5050.

## 40 BUSINESS PERSONALS

LUXFORD
Divorce—Why Wait?
Your divorce can begin immediately. Our company arranges credit and financing to suit your budget. For information and brochure:
383-6724
210—620 View St.
Victoria, B.C.

SOCIAL ASSISTANCE
If you are on Social assistance and have 1 or more dependent children, you could be eligible to own your own home with payments from $119.00 per month to a top of only $225 per month. For further information phone: R. W. RHODES 479-7261 or 479-9241.

SINGLE PARENTS
Own your home. Income or down payment no problem. We can provide a program suitable to your needs.
KEN MILLAR
382-6048
386-0130

HYPNOSIS
Stop smoking, lose weight, redirect Nervous Energy.
ALPHA NEW-THOUGHT CENTRE
595-4022

MEGAVITAMINS
Available at
ESQUIMALT WESTERN DRUG MART
1153 Esquimalt Rd. 388-6451

GLADYS, I'M QUITE TALL AND distinctive looking. Come to Metro Honda on Blanshard just north of the Arena. You can't miss me. I'll be in the yellow Honda. Love Frank.

ADAM'SONS SOLAR SERVICE
We design and build solar systems that can save 25 to 50% of your heating cost, for estimate call 478-5401.

FABRIC — 20 PER CENT OFF
Men or Women — Save Money
Make Your Own
BRITISH CUSTOM TAILORS
1313 BLANSHARD 383-2632

ARE YOU TIRED OF BROKEN, untidy finger nails? Try Extended Nails for beautiful looking hands. $20. For appointment, phone 385-8061.

NOOTKA SOUND RECORDING Professional tape recording service. Private recording sessions, public events, special occasions. Reasonable rates. 595-5505.

DOCUMENTS, MANUSCRIPTS OR what have you expertly typed by legal secretary. Divorce a specialty. Phone 386-9617.

PROTECT YOUR HOME, wrought-iron window screens and bars. 642-5054 or 388-7209.

LONELY? WRITE EMILY QUEST Friendship Bureau, P.O. Box 5220, Victoria.

PERSONAL LETTERS, POETRY, novels read aloud. Small charge. Phone 479-1754 after 5:00 p.m.

MRS. PAYNE-JONES, TRANCE medium. Questions answered. 386-3603.

COMPUTIZED PERSONAL 90 day Biorhythms, a unique gift, $5.00. 382-1348.

## 42 EDUCATION

TUTORING — PROFESSIONAL help by experienced teacher. French, math, new and old methods. 598-2231.

## 42 EDUCATION

SAANICH CHRISTIAN SCHOOL now taking Sept. registrations Gr. 1-7. Price — centred learning. Talk it over. 479-1555 or 384-7404. Visit us at 661 Agnes.

SUMMER POTTERY CLASSES, July 4th-28th, twice weekly. Davie Street Pottery, 598-3903.

## 60 FUEL

WOOD — WOOD
SPECIAL — SPECIAL
1 big truck load of mixed wood $9.95.
1 load of cedar sawdust, $15.95
Best Fuel 384-5524.

ALDER AND FIR MIXED, FIREwood. Large pickup load, $25 delivered. 642-4272.

## 60 FUEL

MANDER TRUCKING LTD. Agricultural sawdust, shavings and cedar hog fuel. 477-5053, 479-7629.

BEST ALDERWOOD, CUT, split, delivered, stacked, $50 cord. 478-6922.

CEDAR FIREWOOD.
477-4674.

## 63 TIMBER

WANTED TIMBER
FELLED, BUCKED or STANDING
Fir, Cedar or Hemlock
Ideal Sawmill Ltd. 385-0441

WANTED: STANDING, FELLED timber. Phone 658-5046.

TIMBER WANTED: STANDING or felled, 388-5336.

## 65 BUILDING SUPPLIES

HOME LUMBER & Building Supplies
470 Ardersier Rd.
385-8711

SANDED PLYWOOD
FIR FACTORY

| | |
|---|---|
| 4x8—¾ | $11.95 |
| 4x8—½ | $9.95 |
| 4x8—⅜ | $6.95 |
| 4x8—¼ | $5.95 |

STD FIR PLY

| | |
|---|---|
| 4x8—⅝ T and G | $9.85 |
| 4x8—½ Std. | $7.95 |
| 4x8—⅜ Std. | $5.85 |

D UNSANDED

| | |
|---|---|
| 4x8—5-16 Fir | $4.50 |
| 4x8—⅜ Fir | $5.00 |
| 4x8—½ Fir | $6.95 |
| 4x8—⅝ Fir | $7.65 |
| 4x8—¾ Fir | $9.85 |

No. 1 PARTICLE BOARD

| | |
|---|---|
| 4x8—⅜ K3 | $3.50 |
| 4x8—½ K3 | $4.25 |
| 4x8—⅝ K3 | $4.95 |
| 4x8—¾ K3 | $5.95 |

Framing Lumber
STD. & BTR. FIR
Price per 1000 FMB

| | |
|---|---|
| 2x4—6' | $ 80 |
| 2x4—7' | $ 95 |
| 2x4—92¼ Stud | $215 |
| 2x4—8'—20' | $225 |
| 2x6—8'—20' | $225 |
| 2x8—20' | $215 |
| 2x10—8'—20' | $279 |
| 2x12—8'—20' | $279 |

STD. & BTR. HEM.

| | |
|---|---|
| 2x4—6' | $ 69 |
| 2x4—7' | $ 89 |
| 2x4—92¼ Stud | $189 |
| 2x4—14' | $169 |
| 2x8—12' | $169 |
| 2x8—14' | $169 |
| 2x10—8'—20' | $215 |
| 2x12—8'—20' | $215 |

GYPROC SPECIAL

| | |
|---|---|
| 4x8 - ⅜" | $2.85 |
| 4x8 - ½" | $3.15 |

Price per 1000 Sq. Ft.

| | |
|---|---|
| ½" GYPROC | $ 95 |
| ½" FIRESTOP | $105 |
| ⅝" FIRESTOP | $120 |

ALSO STOCKING
Joint Cement, Filler, Tapes, Bead, etc.

STUCCO WIRE

| | |
|---|---|
| 16—16" | $19.50 |
| Tar Paper | $ 5.50 |

INSULATION
Price per 1,000 Sq. Ft.

| | |
|---|---|
| R7 FIBERGLAS | $ 76 |
| R12 FIBERGLAS | $130 |
| R20 Fiberglas | $220 |

Deliveries made anywhere on Vancouver Island. Before you buy compare our prices. For quality service and guaranteed savings, phone:
385-8711
386-3374

IMPERIAL BUILDING MATERIALS LTD.
The Builders Supply House
15% DISCOUNTS TO JUNE 30!
KITCHEN CABINETS BY LONG BELL and MERIT
See our fabulous new displays including merit new door designs.
LATEX Fence Stain
$4.95 Gal.
OVAL MIRROR
Gold—22x29
$17.95 each
5 mm FLOAT MIRROR
24x36 — $14.95 ea.
BUY WHERE THE BUILDER BUYS FOR LESS
2955 DOUGLAS ST.
386-1401
STORE HOURS
Mon. - Fri. 8 - 5. Sat. 8 - 12
Member of Victoria HUDAC

MOORE WHITTINGTON LUMBER LTD.
MW
2614 BRIDGE ST.
386-1331
DOOR SALE
CLEARANCE of all doors in MW SHOWROOM
20% OFF
Front doors
Back doors
Inside doors
Solid core doors
French doors
HOURS MONDAY to FRIDAY
8 A.M. to 5 P.M. 386-1331

ATTENTION
Stucco men, painters, carpenters and many others, that are in need of a masterfully designed scaffolding, no bracing required, just a 2x4 and 4 nails and you are compensation approved up to 20 feet. We call this a Talbot Lever Jack and it can be demonstrated and bought only through Acme Scaffolding. M. Le Blanc, 246-6867 Duncan.

HARDWOOD
Over thirty varieties in stock. Maple chopping block. Laminated table tops. Hardwood dowlings. Compare our prices. Norse Craft, 2825 Bridge St., 383-4233. Open Saturday.

FOR SALE 14 SQUARES OF 24 inch cedar shakes. Phone 246-9902.

18" PERFECTION SHINGLES.
478-2240.

18" BARN SHAKES, 18" ROUGH for sale. Phone 478-2051.

## 70 MUSICAL INSTRUMENTS

TEMPO TREND STUDIOS LTD.
410 Burnside E. 384-2111

SUMMER SPECIAL

| | |
|---|---|
| Yamaha Organ DK-40A 1 year old | $2900 |
| Like new, Wurlitzer with rhythm | $1095 |
| New Wilson Festival 2 key board Reg. $895, now $500 | |
| Like new Ludwig drum set Reg. $1900, now $1195 | |
| 1—1956 Gibson ES 120 | $295 |
| 1—Gibson Les wt. case | $550 |
| 1 Micro Fret wt. case | $495 |

Sale on Amps drums, and used band instruments. Buy 2 sets of strings and get the 3rd set free. Come and Hear the R.S. Professional K-300 series PA Speakers.

GALANTI
"THE PERFECT"
WHY . . . because of
—built-in teacher aid
—automatic rhythm
—automatic finger chords
—bench and delivery included for this price.
NOW $949
—free organ lessons no obligation
383-8711
CASCADE ORGAN & PIANO
WHSE. NO. 2-370 GORGE RD. E.
Behind McDonald's Supply

REPAIRS
We have Vancouver Island's most complete repair facilities for brass, woodwind and all fretted instruments.

NELSON'S Music Centre
1315 GOV'T. 385-9728

Conn Organ with fully automatic features, $1495 and up.
See Reg. Stone at
SOUND OF MUSIC
PIANO AND ORGAN CENTRE
1517 Quadra 383-0239
CLOSED MONDAYS

PAMUS
MUSICAL INSTRUMENTS
"Where Good Music Begins"
1108 Blanshard St. 386-8473

IBANEZ LEFT HAND LES PAUL model, $450 with case. Shure mikes from $31. Yamaki Fender, Tama and Takamine accoustic guitars. Marshall and Fender amps at good prices.
SOFT SOUNDS
2031 Oak Bay Ave. 598-1524
Closed Mondays

LARGE SELECTION CLASSIC & POP MUSIC FOR ALL INSTRUMENTS. CALL IN AND BROWSE UNTIL 9 NIGHTLY. DRIVE IN, PARK FREE.
PORTER MUSIC
725 CALEDONIA 382-9542

HEAVY DUTY "HAYMAN" Drums, dark blue, Rodger chrome deep snare, plus accessories, Zildjian cymbals 22" ride and 19" crash. Also Hi-Hat. $750 offers. 383-0288 or 383-2415.

2 GARNET FRONT HORN LOADed 4-speaker cabinets. 200 watt capacity. Reg. $450. This week only $300 each. Hall-Fairfield Music, 728 Fort. 385-3307.

MOVING DAY DRAWS EVER nearer. Still great bargains for you. Hurry and save. Scott Piano and Organ, 612 Fort, 386-2434 or Hillside Mall, 595-1775.

PEARLS DRUMS AND HARDWARE
Zildjian Hi-Hats and 4 Cymbals
Ghost Pedal 595-0
479-5716 382-0915

UNLOADED, SOUND SOURCE. 2x15" Cabinet, Castors. $90 or best offer. Gibson, Humbucking pickup, $40 or best offer. 598-2156, 386-7691.

BASS HEAD, NO. 370 ACOUSTIC, 345 watts, RMS 790 watts peak, brand new, regular $775, asking $575 firm. 478-4023.

GERHARD HEINTZMAN PIANO, mahogany, apt. sized, excellent condition. $795. 384-8375. No Sunday calls please.

KAWAI KEYBOARD STUDIOS
New organs from $995
3621 Douglas 386-3912

85-YEAR-OLD WILLIS UPRIGHT piano, finest tone and condition, $750. 479-9887.

COMPLETE SET OF CAMCO drums with Ludwig concert toms. Jeremy, 598-8442.

UPRIGHT PIANO, GOOD CONDItion, $600. Call between 9-7 p.m. 384-8280.

YAMAKI DELUXE 12-STRING guitar, good condition, new strings, case, $100 firm. 382-7773.

GOOD USED ORGANS AND PIanos from $495. Gleason Music City, 7814 Fort, 388-9532.

VIOLIN, NEW CONDITION, WITH case, and accessories, $75; wanted, medium-sized guitar, 479-4602.

80 BOATS and MARINE

NEW
# DOUBLE EAGLE
PACKAGE DEALS

14' DEEP V
—Camper top
—35 h.p. Johnson elec.
—1200 Road Runner
—List $4332
PACKAGE $3795

16' DEEP V
—Camper top
—55 h.p. Johnson elec.
—1200 lb. Road Runner
—List $5553
PACKAGE $4895

17' DEEP V
—Camper top
—70 h.p. Johnson elec.
—1550 Road Runner
—List $7080
PACKAGE $6150

17' DEEP V I-O
—Hardtop with camper back
—130 Volvo I-O
—2200 lb. Road Runner with brakes
—List $9860
PACKAGE $8750

18' 6" DEEP V Hardtop
—Raised camper back
—215 h.p. Waukesha FWC
—List $10,843
PACKAGE $9750

22' DEEP V
Sedan Cruiser
—Camper back
—225 Volvo FWC
—Galley, dinette
—Stand-up head with vanity
—4 Berths
—8' 9" Beam, 5600 lb. weight
—List $16,942
PACKAGE $15,800

bob whyte marine ltd.
SALES AND SERVICE
Corner Harbour and Resthaven
656-6421 SIDNEY

HORWOOD MARINE
GLAS PLY
K & C
CATALINA SAILBOATS
22, 27, 30
823 PANDORA 385-1451

AT OUR DOCK!

| | |
|---|---|
| 32' Trojan F-32 C.B. | $58,900 |
| 30' Tri Cabin, diesel | $29,900 |
| 28' Fairliner — Hardtop | $15,900 |
| 27' Owens — Hardtop | $14,930 |
| 26' Fairliner — Express | $12,900 |
| 27' Chris Cavalier | $12,900 |
| 27' Diesel Dory | $ 9,950 |
| 24' Fibreform Express | $ 8,800 |

And Listings on many more!

Contact JIM SQUIRE or KEN MITCHELL
W.C. Boat Brokers
NORTH COVE MARINA
2270 Harbour Road, Sidney
656-5591

## TWO GOOD BOATS
One 30 ft. mahogany Pacemaker Cruiser, one 34 ft. fiberglass Nauta-Line Houseboat. Both with twin V-8 power and in good condition. Will exchange either or both for land, house or revenue property. Diamond Developments, 388-6100, evenings 595-3332.

22' K & C, WITH 188 MERCURY, inboard-outboard, with Cuddy cabin, sleeps 4 to 5, stove, icebox, toilet, CB radio, compass, dinghy, dual batteries deep line and rod holders anchor package, extremely low hours on engine, excellent condition, $11,200, includes moorage to March '78. Phone 479-6532.

## $1200 OFF
1975 Bayliner, 24'6" hardtop. Complete with mercathode, downriggers, new paint, life jackets, flares, 8' dinghy, galley pack, compass, depth sounder, etc. Moored and ready to go. $12,300 firm. 478-4898 or 479-7019, anytime.

1973 25' BAYLINER SARATOGA offshore; hard top galley, head, twin Volvo 130's, FWC trim tabs, swim grid, sounder, compass, camper back, plus fish curtain, new A.F. paint, excellent condition. Offers on $10,800. 592-9178.

19' BARTENDER, FIBREGLASS. 1964, 60 h.p. 1965, 5 h.p. Johnson. Both run well. 2200 lb. Roadrunner trailer. Value, $3650, no reasonable offer refused. Harold's Outboard Repair, 24 Jedburgh Road. 479-1031.

1975 - 24 FT REINELL HARDTOP — like new — low hours — F W C — C B — Trim Tabs, dual batteries, depth sounder, O B Bracket, 2 down riggers, swim grid, full galley, stand-up head. Price $10,500. Phone 748-9949.

1974 20' REINELL HARDTOP, 165 h.p. Mercruiser, sleeps 4 with full galley, head, sounder, and tandem trailer. Sacrifice price, $6700. 656-3679.

KIT BOATS
Fibreglass 20' runabouts and cruisers. From $1,500. 28' C.B. Cruiser, teak interior, $15,500. Choice of gas or diesel. Wholesale prices, 656-6806, anytime.

TRADE YOUR CAR, BOAT, Trailer, Camper or Bike on our 21' REINELL CRUISER with 165 OMC. Contact Bob Allison. 385-8756. Reg Midgley Motors Ltd. DL00247A.

ONE ONLY. 6 METRE REINELL overnighter. 165 Merc. F.W.C., full canvas, W.C., only 30 hrs. Brand new, cost $8700. Priced to sell fast, $6,900. Victoria Boat Mart, 453 Head St., 383-3324.

NEAR NEW 17½' FIBERGLASS boat, full canvas top, 7½ h.p. motor, 40 gallon tank, compass, downrigger, trailer with electric winch, $3500 firm. 652-4220.

1973 22' CAL GLASS; 165 O.M.C. inboard-outboard, head, galley, C.B., compass. New canvas. Well maintained and serviced. Offers on $9,000. 383-8336.

30-FT. FG SLOOP, SHELL—hull, deck and blkhds., worth $9,000. Sell for $7,000. Phone 746-4676 after 6. View 6117 Marsh Road, Duncan.

18' FIBERFOR MINBOARD-OUTboard, depth sounder, CB radio, complete with trailer, power winch, $5500. 655-3209.

20' BRANDLMYR, GREAT FOR cruising and fishing. Head, sink, stove, heater, $3,900 or offers. 385-1193.

MUST BE SOLD
31' Trojan twin greys, needs some work, $8,000 or best offer over. Victoria Press Box 479.

30' FG DOUBLE ENDED OCEAN going sloop, diesel engine and stove, interior unfinished, 656-5875.

26' FIBERGLASS DORY, DIESEL engine, needs repairs, $1200. 656-6551.

12' ALUMINUM BOAT, 5 HP. outboard motor with separate gas tank. 478-3339.

33'6" CUTTER BY FORTUNE, custom finished, equipped for off shore sailing. 595-2694.

60 HORSE JOHNSON, ELECTRIC start, no tank, good running order, $295 for quick sale. 385-1583.

26' THUNDERBIRD SLOOP, EXcellent shape. 478-7973.

8-FT. SABO, EXCELLENT CONDition, with rigging, $295. 658-8950.

13' FIBREGLAS. 40 HORSE Evinrude, trailer, $800. 384-7590.

CAL-25, FULLY EQUIPPED FOR cruising. $10,500. 477-9744.

80 BOATS and MARINE

"It's The Service That Sets Us Apart"
# BAYLINER RUNABOUTS

1700 MUTINY
—16'9" centreline, 85" beam.
—walk-thru windshield
—full canvas top
—1550 lb Road Runner
—70 hp. Johnson el. l.s.
—Battery and box, controls, cables.
$5595

1900 Quartermaster
—17'7" centreline, 86" beam
—walk-thru windshield
—bow rails
—transom seats
—70 hp. Johnson el. l.s.
—1550 lb. Road Runner
$5995

OPTIONAL OUTBOARD ENGINES TO 140 HP.

All At
GIBSON
Powercraft Centre Ltd.
2520 Gov't St. (Near Bay)
382-8291

DIESEL TRAWLER YACHTS
KONG AND HALVORSEN
ISLAND GYPSY
DIESEL CRUISERS
New in Canada — Exclusive Canadian dealer. Available in 30, 36, 44 and 57 ft. models. Built in the finest of traditions as established by Kong and Halvorsen Marine and Engineering Co., builders of some of the finest boats in the world. Absolutely the very finest in quality and craftsmanship. You won't be disappointed. Why not be the very first to own this prestigious diesel yacht.
30' MODEL ON DISPLAY
AT
OAK BAY MARINE
SALES AND SERVICE
1327 Beach Dr. 598-3393—598-1921

GOLDSTREAM MARINE
HOURSTON Glasscraft
CAMPION
EVINRUDE Outboards
ROADRUNNER trailers
NOW OPEN
for your convenience
Mon.-Fri. 9 a.m.-8 p.m.
Sat. 9-5, Sun 1-5
2994 Jacklin Rd. 478-8391

## BOATERS!
See our large display of appliances, plumbing and electrical supplies.
S. J. PEDEN LTD.
2855 Quesnel St. 386-3464

CUSTOM BOAT AND CAMPER cushions, any size or shape. If you have an unusually shaped cushion, we can make it to your exact size and shape.
TILLICUM FURNITURE
2612 Sooke Rd., near Jacklin
478-0522

RADIOS
VHF — SSB — C.B.
MARINE ANTENNAS
SOUNDERS
Sales — Service — Installation
Bali & Shemilt Electronics Ltd.
1 West Burnside Rd.
386-9414

TWO COVE YACHTS SPECIALS. 25' mariner power cruiser, command bridge, dual controls, many extras, $16,000. 37' diesel ketch, centre cockpit, 6 sails, $44,500. Check with Geoff Simpson for many other listings. Cove Yachts Ltd., Maple Bay, 748-8136.

26' YANKEE CLIPPER CRUISing sloop, 1975, 5 berths, full galley, headroom, 9.8 Merc. Pulpits and lines, anchors, etc. Complete with Tandem trailer. All as new, $11,900 or would sell boat separately. Victoria Boat Mart, 453 Head St. 383-3324.

17' 3" FIBERGLASS INBOARD-outboard, 120 horsepower, OMC, full canvas, convertible top, new E-Z Load trailer, engine and outdrive completely reconditioned. View at Brentwood Inn Marina. $4750.

## Chrysler Outboards
British Seagull
SALES — PARTS — REPAIRS
KEN PRASING EQUIPMENT
478-9313 934 Goldstream Ave.

SOLVE THE ENERGY CRISIS WITH AN ALBIN 25
Call DICK CHUDLEY at National Boat Sales, White Birch Rd., Sidney, 656-3966. Eves. 656-5751.

27' UNIFLITE EXPRESS CRUISER, 280 cruisader FWC, trim tabs, dinghy, VHF, sounder, cabin heat, new camper top, sleeps 6, moored Ladysmith. $21,500. 245-2920, after 6 p.m.

UNIFLYTE 23. CHRYSLER 225 FWC, Vee drive inboard. A superb fishing cruiser with sounder, C.B. and a lot of class, $11,500. Victoria Boat Mart, 453 Head St., 383-3324.

WATER SKI SPECIAL
17' inboard, fresh water cooled, 225 h.p. 289, with velvet drive transmission, heavy duty 4-wheel trailer, $4000. 652-3272.

MUST SELL 1970 20 FT. Brandlmayr cabin cruiser. Stove, sink, head etc. 130 hp. Volvo penta inboard-outboard; comfortable cruising and fishing boat. 743-5434.

CROWN 23 CRUISER-RACER sloop, 1971, 4 berth, full galley, head, 5 sails, Merc 7.5 pulpit and lines. Top shape, $10,900. Victoria Boat Mart, 453 Head St. 383-3324.

CATALINA 27, FIVE SAILS INcluding spinnaker, 9.8 Merc., excellent racer and cruiser, $16,900. 652-2998.

1975 22' SEA-RAY HARDTOP, fully galley, immaculate with many extras including trailer, $12,500. 479-8739.

30' FRAMED POWER BOAT hull, ready for planking with materials to finish hull included, $3500. 652-3272.

ALL BAY MARINA
2238 Harbour Rd.
Sidney, B.C. 656-3167
Open 6 Days — Closed Mondays

17 FT. STERN DRIVE MERcruiser, 140 h.p., lots of extras. Hoisclaw trailer, top condition, $4,900. 479-9616.

FOR CHARTER, 29' FIBREGLASS sloop, fully equipped. Very reasonable. Sidney, Victoria Press Box 457.

GOOD MCCULLOCH 45 H.P. electric. Spare parts, $225. Ganges, 537-9384.

14' ALUMINUM BOAT, TRAILER, 1973 Mercury 20 h.p. Reasonable. 382-3908.

26' FAIRLINER CRUISER, EXcellent condition, fully equipped, $11,500. 477-4092.

WANTED TO BUY: OLDER 18 h.p. Evinrude, condition unimportant. 383-3385.

16 FT. SPEEDBOAT, NEW decks, fiberglass and paint, 652-1774.

BRIGG'S AND STRATTON 6 horsepower engine with clutch. $200 or offers. 656-6895 or 656-6815.

CAL 25, EXCELLENT CONDItion, fully equipped for racing or cruising. 388-6389.

80 BOATS and MARINE

# 26' MARINER
Twin 165 h.p. Mercruisers
—Anchor Package
—Compass
—Windshield Wipers
—Spotlight
—Swim Grid
—Sport Yak
—Bennett Trim Tabs
—Lowrance Sounder
—Insulated Canvas
—Ride Guide Steering
—Propane Stove
This well-equipped boat has excellent head room in its spacious cabin. Superbly maintained, this boat is a "must see" and available for immediate delivery at
$19,995
MERCURY MARINE
800 CLOVERDALE
385-1457

PELAGIC
PACIFIC INDUSTRIES (1974) LTD.
A COMPLETE STOCK OF FIBERGLASS AND EPOXY MATERIALS
Z SPAR
MARINE PAINTS
428 E. Burnside
VICTORIA
386-1811 386-7814

UVIC Thermofloat JACKETS
Coast Guard Approved
The latest in safety and survival clothing. Still $74.50 'til??
BOSUN'S LOCKER LTD
580 Johnson St. 386-1308

MARINE GAS ELECTRIC power plant, 7500 watts, as new, low hours. F.W.C. fully automatic, with safety cutoff. Silencer, ready to install. Replacement cost, approximately $6,000, will sell complete for $3,900. New electric rudder position indicator, never used, $55. 652-3566.

MUST BE SOLD BY SUNDAY, first $800 takes it. 18' Glen-L, cabin boat, moored at Halls Boathouse. Fiberglass over plywood, interior and running lights, 12-volt battery, marine head, downrigger, bilge pump, oars, life jackets, gas and heater. 20 h.p. Mercury motor with two tanks. See it anytime. 478-4006.

WANTED: 40' DISPLACEMENT or semi-displacement diesel cruiser. Price range in the 30s. Must have current survey, classic considered. Send picture and details 4325 Discovery Drive, Campbell River, B.C. V9W 4X9.

SPECIALITY CHROME PLATING
Auto-marine — custom work.
7-day service.
334 Hillside 384-0361

CATALINE 27, DELUXE MODEL, exceptionally well-equipped including main, lib, genoa, spinnaker, 5 winches; speedometer, double lifelines, anchor, outboard, etc. $17,500. 592-6769.

40' LUXURY DISPLACEMENT live-aboard cruiser. Complete hull reconditioned, top running shape, $19,900. Victoria Boat Mart, 453 Head St. 383-3324.

REG. M.V HARMONT, 441 planked hull pleasure craft. Fully equipped. C.B. VHF radio. Telephone, twin 4 cyl. Perkins diesels. $22,000, open to offers. Qualicum Beach, 752-9344.

EXPRESS CRUISER BY CHRIScraft, 25 ft., $9,750. By Fairliner, low hours. 27 ft. deluxe, $14,750. Both clean, top shape boats, trades and offers welcome. Victoria Boat Mart, 453 Head St., 383-3324.

EXCELLENT CONDITION. 19-FT. Dory sailboat, fibreglass over ply wood, excellent trolling boat, has closed-in cabin, brand new Dacron sail, sacrifice at $600. Phone 642-3800 after 6 p.m.

1975 TROJAN F32 SPORTFISHER. Twin Chryslers, f.w.c. Onan generator. Many extras. Less than 150 hrs. Replacement $75,000. Asking $58,500. Will take condominium, etc. as trade up or down. 382-7195, 477-9443.

15' WOOD AND FIBREGLASS boat with convertible top. Very good condition. Voyageur tilt trailer, like new, 18½ h.p. Johnson outboard. Very old but not used much. A nice unit for only $750. 479-7116 work, 479-8583 home.

1975 150 H.P. MERCURY OUTboard, complete with controls and spare prop. Weighs only 280 lbs. Flushed out every time. Low hours. In excellent condition. 477-5876.

17' DOUBLE EAGLE, 115 JOHNson, 6 horsepower Merc; sounder, downrigger, safety equipped, E-Z Loader with brakes. Well maintained. Offers. 595-9111, local 206, ask for Fred.

IMMACULATE 2550 BAYLINER Saratoga Offshore. 190 OMC. Very low hours. Includes custom bar, Sportyak, C.B., Dual batteries, compass, life jackets, etc. $12,800. 477-9929.

18' SWEETHEART TWO BERTH cruiser. Near new, 65 Johnson, W.C. galley, sounder, trailer, ready to go fishing. $2,900. Victoria Boat Mart, 453 Head St., 383-3324.

16½' FIBERGLASS DELMAR, work boat, docking lights, hardtop, 1975 70 horse power Evinrude, consider small motor in trade. $2,600. 656-5214 after 5.

DAVIDSON SAILBOATS
D18 Family Weekender on Display
SALE PRICE $5295
OAK BAY MARINE SALES
1327 Beach Dr. 598-3393

40' CRUISE-A-HOME
In excellent condition. Will accept trade, and finance. Call F. G. Parker 382-0397 for further information.

30' DISPLACEMENT LIVEaboard cruiser. Choice of three gas or diesel power from $9,950. Victoria Boat Mart, 453 Head St. 383-3324.

14' F.G., NEW CAMPER TOP. 1965 18 h.p., with spare parts. Tilt boom trailer. $1200. 479-6405 after 5 p.m.

14-FT. SAILBOAT ON TILT BOOM trailer, both in excellent condition, offers on $750. 592-6271.

14'5" SANGSTER, 50 H.P. merc, electric. Roadrunner trailer. 652-3207, 479-8667.

26' HAIDA CABIN MODEL 4, sails, knot motor, sounder, excellent condition, $14,500. 477-5604.

12' ALUMINUM BOAT, VERY good condition, 2 years old, with oars. $300. 382-3895.

26' THUNDERBIRD SLOOP, 5 sails, dinghy, heater. Excellent condition. $7250. 479-7554.

12' SEARS ALUMINUM BOAT and 10 h.p. Johnson motor, $400 firm. 477-6751 after 5.

CAL 20 "CHI CHI" NEW SAILS, $5,500. 382-1202.

17' BOAT , MOTOR AND TRAILer, plywood fibreglassed, $1250 or offers. 658-5773 after 5:30.

DELTA 10 SAIL BOAT, FULLY equipped, excellent condition, $650. 385-2306.

BARGAIN — 21' CRUISER, INboard-outboard, good condition, extras. Trailer. $2,400. 642-5134.

11'6" MAYFLOWER FIBREGLASS sailboat. 90 lbs., one sail. $750. 477-4076.

80 BOATS and MARINE

Oak Bay Marine
SALES AND SERVICE
# Used Specials

27' UNIFLYTE EXPRESS
—280 h.p. Crusader inbd. F.W.C.
—radiophones, sounder
—swim grid, dinghy
—trimtabs
—new canvas
A quality Uniflyte for only $25,900

26' CHRIS CAVALIER
—inboard power
—large fishing cockpit
—enclosed head
$9950

39' TRAWLER type
w.c. conversion, shipyard built
—very heavy construction
—good seaboat
—custom teak interior
$35,900

DEALER FOR
KONG & HALVORSEN
ISLAND GYPSY
DIESEL TRAWLERS
DAVIDSON SAIL BOATS
DAVIDSON DIESEL CHUGGERS
GREW BOATS
SANGSTER BOATS
CAMPION BOATS
ZODIAC INFLATABLES
EVINRUDE OUTBOARDS
OPEN 7 DAYS
1327 Beach
598-3393

## 29' MARINER
Spacious command bridge, intercom, recording depth sounder, automatic pilot, radio, tape deck, power winch, pressure hot and cold water, head and shower fridge, stove with oven, twin economical motors with just over 200 hours each. Asking $29,900. Boat house can be bought. Res. 592-4186, office 386-7521.

# ON DISPLAY

POWER

| | |
|---|---|
| 21' GRENFELL | $ 4,900 |
| 21' REINELL, bulkhead | $ 8,900 |
| 21' REINELL, 188 Merc. | $ 9,900 |
| 21' REINELL, 75 hrs. | $10,900 |
| 22' BAYLINER, bridge | $12,900 |
| 24' EXPRESS, mini | $ 8,900 |
| 26' EXPRESS, planked | $ 8,900 |
| 26' TRI-CABIN, disp. | $ 8,500 |
| 26' HOURSTON, bridge | $17,000 |
| 27' HARDTOP | $ 5,300 |
| 27' BAYLINER, bridge | $16,500 |
| 27' Semi-Displacement | $13,900 |
| 30' NEW ChrisCraft | $31,900 |
| 32' TOLLY, loaded | $37,900 |
| 34' NEW Houseboat | $34,900 |
| 38' TOLLY, loaded | $55,000 |
| 40' CRUISE-A-HOME, new | $59,900 |

SAIL

| | |
|---|---|
| 21' NEW Buccaneer | $ 6,500 |
| 23' CHALLENGER | $ 9,900 |
| 24' SHARK, loaded | $ 6,800 |
| 26' REINELL, inboard | $ 9,900 |
| 28' HERRESHOFF | $14,900 |
| 30' RAWSON, Diesel | $22,900 |
| 40' KETCH, Diesel | $55,000 |

WESTPORT YACHT SALES
WESTPORT MARINA
DIVISION OF THUNDERBIRD MARINE CORP.
656-5832, Sidney

26' SABRECRAFT 1971 215 H.P. OMC. Sleeps 6, FM radio, sounder, dinghy, trimtabs, new canvas, recent motor and outdrive overhaul. Excellent condition, ready to cruise, $16,500. 388-8345 or 595-6575.

1976
15½' Canaventure, 40 Merc electric, 1200-pound Roadrunner trailer, full canvas, sleeper seats and extras, excellent condition, $2,700. 477-7716.

20' PACESHIP SLOOP, O & C DEsign, 2 sails, 4 hp. Merc., compass and cuddy cabin. Hardly used, $3,500. Victoria Boat Mart, 453 Head St. 383-3324.

1974 24 FT. REINELL CRUISER, 120 hours only. Excellent condition. 188 Merc. I-O, stand up head, dinghy, anchor pack, compass, swim grid, $10,600. Phone 748-1732.

22' REINELL CABIN CRUISER, I.O. Merc 188, sleeps 5, full galley, sports Yak, sounder, C.B., stereo, other extras, sacrifice price, $7,750. Phone 592-6603.

25' BAYLINER, FULLY equipped. Sleeps 5-6. Stand-up galley. Excellent condition. Will consider car, boat, or real estate in trade. Offers. 477-4076.

15' SAILBOAT HULL, COMPLETE (Seafly) needs mast, sails and rigging. Asking $350. Also home-built dinghy with oars, $65. Call collect 629-6137 after 6 p.m.

15½ FT. CABIN BOAT, TRIM tabs, canvassed, 40 h.p. electric Evinrude, controls, tank and trailer. All first class, $1,200. 598-1288, 1216 St. Patrick.

19 - FT. SANGSTERCRAFT. EXcellent condition. 165 Mercruiser inboard-outboard, EZ-loader trailer. $7,200 or best offer. 478-6332, 478-5497.

23' BAYLINER NISQUALLY sedan. 200 h.p. Volvo, I-O. FWC. Full galley. Enclosed head, only 100 hours. Like new. 112-537-2043.

GRAMPIAN 30, DIESEL AUX sloop, three sails, wheel, dodger, V.H.F. sounder, heater, fully found. Phone Cobble Hill, 743-4180.

12' ALUMINUM CARTOP BOAT, 4 horsepower Johnson. Top carriers, oars, excellent condition, $600. 652-2507.

16' GRAND BANKS SAILING dory, EDna F., Deep cove Marina. Spritsail, anchor, oars, cushions. $350. 656-3895 or 656-6551.

27' UNIFLITE, TWIN Chryslers, f.w.c. V.H.F. Extras. 17,500 or offers. 384-7525, days; 479-7940, evenings.

ANY REASONABLE OFFER, 25' fibreglass over plywood cabin cruiser. Ideal for work or pleasure, 383-8038.

1970 14½-FT. HOURSTON GLASScraft with tilt trailer and 40 horsepower Johnson electric. $2300. 478-6291.

1975 SANGSTER 18'. EXCELLENT condition. 120 Merc I-O. Lowrance 320 Sounder. CB. 2200 RR trailer, brakes, $6295. 478-1963.

1976 HOURSTON 17' HARDTOP, 115 h.p. Evinrude, trailer, $6000 or offers. 656-5748.

26' CHRISCRAFT, COMPLETELY surveyed, ready to go now, immaculate. Phone 383-1640.

30' GAFF SLOOP F.C. DIESEL auxiliary, reasonable offers, 477-8840.

1976 23' REINELL COMMAND Bridge, 233 h.p., 69 hrs. Dinghy, loaded, $16,500, 592-3678.

32' BEAMY MATHEWS CRUISER. $15,500. 383-7893.

FOR SALE: 19' Lightening sloop. WANTED: Cedar-canvass canoe. 598-2732.

14' ALUMINIUM BOAT WITH 20 h.p. Mercury outboard, immaculate condition. 656-2752 after 4:30.

20 H.P. MERCURY WITH BRAND new controls. Phone 478-8160 after 5 p.m.

21' CHAMPION, 1974 SKEENA 170 O.M.C., fresh-water cooled, moorage included. 656-4527.

14' CLINKER LIFEBOAT. IMmaculate. Make excellent sailboat, fishboat. $500. 658-5790.

WANTED: GOOD 16'-17' FIBERglass boat, motor and trailer. $3,000 -$4,000 cash. 479-8761.

18' FIBERGLASS, 33 H.P. Evinrude, sacrifice. Phone 383-1640.

MERCRUISER PROPELLORS. Brand new 15¾x17 and 16x13, $50 each. 477-3675.

21'8" REINELL HARDTOP CABIN cruiser. 80 hrs. 1975. Many extras. Sacrifice for $9,000. 477-8831.

MINTO SAILING DINGHY, NEW sail, stainless steel riggings, excellent condition, $700. 598-6792.

1974 MODEL 17' REINELL, 75 and 10-horse power engines, Roadrunner trailer, $3,700. 478-2955.

24 FT. FIBERFORM, EXcellent condition, offers. 658-5358.

80 BOATS and MARINE

# BIG OIL DEAL
ON FISHING MERCS
BUY A NEW MERC
4.5, 7.5, 9.8
20 or 40 H.P.
GET A COMPLIMENTARY CASE OF QUICKSILVER OIL
Suggested List Price
$33
at your participating Mercury Dealer
HURRY!
Offer ends June 30
A Boat for Every Budget at
MERCURY MARINE
800 Cloverdale
385-1457

TANZER Sailboats
22' Deluxe
Sailaway Package $10,900
7.5 Metre (25') Deluxe
Sailaway Package $13,950
26' Deluxe
Sailaway Package $17,900
See Them At
bob whyte marine ltd.
SALES AND SERVICE
Corner Harbour and Resthaven
656-6421 SIDNEY

CANOE COVE
YACHT SALES
656-5711 Sidney, B.C. 656-3915

DOLPHIN 2200 BY SANGSTER, 188 fresh water cooled and leg like new, power trim, depth sounder, C.B., swim grid, anchor pak, compass V-berths head complete galley. Private for quick sale $8,800. 477-2179 .

FIBERGLASS REPAIR
and cutomizing to all new and used boats, trailers and campers. Repairs done on location or at the shop. Very reasonable rates. Call Hilgies. 478-7855.

19' LAPSTRAKE HULL, CEDAR planking. Monk designed cruiser. Fully equipped convertible top, 210 Fury Chrysler marine motor. Velvet drive, 165 hours. Motor in excellent condition. Motor should be in larger boat. Quick sale at $3900. Moorage. 652-2507.

PRIVATE SALE
40' cruiser, live aboard. Registered vessel, rebuilt engine and clutch. Recent refit. New deisel stove, 3-way fridge. Too many extras to list. Must sell. $16,000 firm. View by appointment. 384-2316.

OVER 80 BOATS
12' - 40' POWER - SAIL
BANK FINANCING O.A.C.
OAK BAY BOAT BROKERAGE
1327 Beach Drive 598-1921

CENTRAL BOAT
Listing service over 150 boats for sale. Want to buy or sell a boat? Call The Boat Finders. Central dispatch for the West Coast. Make your own deal. 24 Hour Service 383-1640 Pager 354.

17' GLEN-L FINREGLASS CABIN cruiser, 55 h.p. Bearcat 4-cycle with hydraulic lift. Full camper top, galley, head, 12 gal. water tank, sleeps two. Road Runner 1500-lb. tilt-boom trailer. Offers. 477-1679.

24' FIBREFORM COMMAND bridge sedan. Lowrance sounder, C.B., full galley, standup head. Merc 188, 612 hrs. mostly fishing, $13,900. Victoria Boat Mart, 453 Head St. 383-3324.

MUST SELL, 49 FT. YAWL, "Anywhere", open for offers. Yellow cedar over oak. Live-aboard or cruise the world. Bluenose Marina. Cowichan Bay. 112-748-2841.

TANZER 22. EXCELLENT CONdition 3 sails, 6 horsepower outboard. Bow and stern pulpits. Lifelines, dinghy, many other extras. 479-9804.

1975 FIBREFORM BAHA 24. LOW hours, like new, flying bridge, stand up head, CB, depth sounder, compass, $14,900. 477-5660.

15½' RUNABOUT. FIBREGLASS on plywood. 1975 40 horsepower Merc. Trailer. Asking $850. 758-2886, Nanaimo.

14½' FIBREGLASS RUNABOUT, 28 h.p. Johnson, Simpsons-Sears trailer, all good condition, $1,600. 384-9112.

14½ FT. K & C THERMOGLASS, full canvas, easy load trailer, 50 h.p. Evinrude, electric start. 386-1955.

ATKINS, PERIWINKLE. DESIGN 23' lug sail, sloop, well equipped, Volvo diesel, excellent condition, $6750. 384-1807.

PROVEN FISHER. 16' DOUBLE Eagle Deep-V. 55 horsepower Evinrude, trailer. Excellent running order. $1950. 658-5790.

WANTED TO BUY: 30-32' DIESEL power boat, prefer rib wood hull, sleeps 4 or more, 598-7615 after 5 p.m.

1975 — 6 CAMPION 19', 175 OMC, 130 hours, on 3500 pound E-Z Load trailer since new, extras, $10,250. 477-1987.

20 H.P. MERCURY, LONG shaft, with tank. Used 5 days. Brand new condition. Genuinely good buy, $750. 592-6867.

CAL 25, EQUIPPED FOR RACing and cruising, excellent condition, $11,500. Duncan, office, 746-6232, Res, 748-1727.

23' SLOOP, EXCELLENT CONDITION, RECENT SURVEY, $4,950, 592-3698, AFTER 4 P.M.

23' LAPSTRAKE EXPRESS cruiser, well maintained, $4,900. 479-7695.

26' HAIDA, CABIN MODEL, IMmaculate, fully equipped for cruising, lots of extras. 658-5889.

12-FOOT DAVIDSON LIFEBOAT, 10 h.p. Seagull motor, very seaworthy, $700. 595-8216.

HAIDA 26', EXCELLENT CONDition, 5 sails, many extras, year's moorage, $12,500. Phone 592-2640.

20 GLEN-L WITH CABIN, 70 H.P. Chrysler engine, many extras. Offers. 385-6067.

16 FT. SAILBOAT, TRAILER AND engine, all in good condition, $850. 595-1820.

BOAT LETTERING A SPEcialty. Phone Ken Warner, 652-2007.

WANTED: FAST SINGLE MAN racing dinghy. 656-4291.

SABOT, WOODEN, GOOD CONDition, $290 or offers. 656-4291.

14' RUNABOUT AND TRAILER, 40 and 3 h.p. Evinrudes, $650. 1525 Bay St.

MIRROR SAILING DINGHY FOR sale. Fully equipped. $600. 477-6831.

NEW 40' STEEL TROLLER hull, $33,000. 656-3472.

80 BOATS and MARINE

# BOATLAND
Div. of Duncan Boatland
77
MERCURY
MADNESS
SALE

| | |
|---|---|
| 4.5 h.p. | $495 |
| 7.5 h.p. | $635 |
| 9.8 h.p. | $695 |
| 20 h.p. | $845 |

OTHER MODELS AT SUPER SAVINGS
Get a complimentary case of QUICKSILVER oil (sugg. list $33) with purchase of one of the above motors.

SERVICE CENTRE
for Mercury and Mercruiser
In Victoria
Call DOUG at 474-1267
1074 Goldstream Ave.
In Duncan
Call ED at 746-4158
Island Highway

VAN ISLE MARINA
SAIL
25' BAYFIELD F-G sloop, 1975 with inboard power $14,400
26' COLUMBIA F-G — moorage available, 4 sails and O-B $13,500
38' MASON F-G diesel ketch completely set up as a Live aboard, with shower, etc. $56,900

POWER
34' DISP. CRUISER ex-government with Perkins diesel eng. $16,900
30' CHRIS CRAFT clean 1940 classic with twin power $15,500
32' GRENFELL — If you have been searching for a beautiful showroom boat this deserves a look.
For these and many others, please contact
VAN ISLE MARINA CO. LTD.
Tsehum Harbour Box 2130
656-1138 Sidney, B.C.

## 16' DOUBLE EAGLE
—Full camper top
—Elec. wiper
—1600 lb. EZ Loader
—50 h.p. Merc elec.
Package Price $4995
SPECIAL
HONDA 7½ H.P.
4 cycle outboard
$699
MULLINS MARINE
SALES LTD.
382-1928 382-4515
925 YATES

MUST SELL—BY OWNER
52' GRENFELL
Twin 300 h.p. Cummins Diesels, very low hours, cruises 16 to 18 m.p.h., top speed over 20, glistening teak decks, sleeps nine, 600 gallons fuel, 240 gallons water, separate ice maker and deep freeze, 2 heads and shower, command bridge with crane and 13' speedboat on top, four radios, etc. Beautifully furnished, as new inside and out, must be seen to appreciate as this is definitely the nicest Grenfell ever built. All offers or trades considered to an asking price of $175,000 including sales tax.
Ralph Jordan, Vancouver
Bus. 736-6383, Res. 263-6045

BLUEWATER CRUISING YACHTS

| | |
|---|---|
| 35' GLASS SLOOP, diesel | $33,000 |
| 30' GAFF CUTTER, classic | $26,900 |
| 38' MASON Ketch, diesel | $55,000 |
| 43' SCHOONER deluxe | $54,950 |
| 45' DIESEL KETCH (2) from | $56,000 |
| 48' CLASSIC Ocean sloop | $49,500 |
| 48' DIESEL Ketch art cab. | $57,950 |

We specialize in Deep Sea cruisers and liveaboards at Victoria Boat Mart, 453 Head St. 383-3324.

Authorized
MERCRUISER
Sales — Service
MOBILE HOIST
for haulout
BLUE HERON
BOAT SALES
10775 McDonald Park Sidney
656-5564

COHO MARINA
COWICHAN BAY, B.C.
Boats for Sale
Fishing Guides Charters
CHRYSLER SALES-SERVICE
746-7909

12' ALUMINUM CARTOPPER and 6 h.p. Johnson. 592-9219.

14' RUNABOUT, 35 H.P. MERCury. Tilt trailer. 384-3853.

83 AIRCRAFT

1972 CESSNA 150 COMMUTER, well equipped, excellent condition. 1125 SMOH $9000. 598-6237.

1947 STIMSON VOYAGER 108-1, $6,000 firm. Phone 478-5849.

92 SPORTING GOODS

Robinson's
SPECIAL
First in town — Webley Hurricane air pistol — 177 + 22 cal.
RIFLES
Savage 30-30 2½x scope, $179; Win. mod 1886 33 cal., $299; Rem. .308 auto. 4X scope, $274; Globe 303 Custom, $94; M.1 carbine .30 V.S., $129; Browning .308 lever 3 x 9 scope, $334; Mannlicher-Schorn 30-06, Classic, $399.
SHOTGUNS
Win. 12G auto, $149; Mossberg 12G, 3 shot, $109; Win. mod 12, 12G, $279; Brown, 2 shot auto, 12G, $299; Brown 20G dble. 3", $349; Rem. 12G pump, $145.
PISTOLS
Brown 9mm h.p., $249; Dan-Wesson .357, $279; S + W, mod. 1917 .455, $169; S + W mod. 66, stainless, $294.
SALES SERVICE SELECTION
FREE 1 YR. LAYAWAY PLAN
1307 BROAD ST. 383-3429

INTERNATIONAL KNIVES
44 MAGNUMS:
Smith + Wesson 44 mag. 8⅜" cased.
Smith + Wesson 44 mag. 8⅜" nickel.
Smith + Wesson 44 mag. 4" cased.
Ruger 44 mag. Carbine auto.
Marlin 44 mag. Lever Action
ALSO
Colt Python 6" .357 magnum.
NEW
Webley Hurricane target airpistol.
574 Yates St. Ph. 383-2422
(Across from the Post Office)

Gordon's Sporting Goods
1030 Hillside at Quadra
Phone 382-5815
Drop in and see our selection of .177 calibre pellet rifels and pistols!
FROM $21.95 TO $74.95
WEBLEY, IGI, BSA
We have a good supply of .177 and .22 pellets. WEBLEY, MARKSMAN, CHAMPION.
SKIS, LIKE NEW, LOOK GT bindings, Nordica GT plus boots, Fisher cut 70 prime skis, 185 cm and poles. Offers. 592-7076.

92 SPORTING GOODS

NEW MANAGEMENT
Watch For Our
OPENING SPECIALS SOON!!
Sea Trek Dive Centre
629 Dunedin
386-7528

BEN HILL'S
SPORT SHOP
Your Downtown Tackle and Bike Stop
Fishing—Bikes—Hunting
Select Quality equipment, prompt repairs.
Rods—Reels—Bikes
We service what we sell.
1815 Douglas — Downtown — 385-3921

PLAY MOR
BILLIARD TABLES
SHUFFLEBOARDS
SUPPLIES, CUES
Direct-Factory to You.
384-3332 517 Kelvin Rd.

FRANK WHITE'S
SCUBA SHOP
N.A.U.I. Scuba classes, starting every month. The experts with over 20 years experience in diving instruction. Drop in.
832 Fisgard 385-4713

RIMPAC DIVERS Ltd.
See "The Deep" and Rimpacs display at the Odeon starting June 17.
9818 5th St. Sidney 656-6313

9-PIECE GOLF SET WITH BAG, Campbell, aluminium shafts, very good condition, $90 or offers. 385-1907.

NEW DOWNRIGGER, CAST ALUminum and stainless steel, counter, brake, $100. 477-3771.

WATER SKI, TAPER FLEX, CONcave bottom slalom, as new $55. 592-0529.

FO

## 97 FURNITURE

**VILAS**
GENUINE
VILAS FURNITURE
WE SHIP
Anywhere in B.C.
Brochure on Request
NOW ON DISPLAY
All new Emberglow finish
CONTINENTAL FURNITURE
716 Johnson St. 386-2458

CHESTERFIELD AND CHAIR, bronze colour, $150; rocking chair with pad, $30. 477-1560.

UPHOLSTERER RECOVERS chairs, $65 with your material. 25 years experience. 478-1262.

CUSTOM BEDS
Captain's $120, mate's $115, bunks $100. 479-7400.

HIDE-A-BED AND MATCHING chair, excellent condition, beige striped upholstery. 383-4258.

BEDROOM SUITE, EASY chairs, end tables, mirror, cabinet, dinette, 652-5617.

COUCH AND CHAIR, $75. FLOrescent lamp, $12. Other items. 478-7329.

ANTIQUE BUFFET, SINGLE bed, old radios, wicker rocker. 658-8893.

ONE 5-PIECE COLONIAL CHESterfield set. Like brand new, $350. 388-4833.

HIDE-A-BED AND CHAIR, SLIP covered, $50; Heintzman piano, excellent condition. 385-6214.

SIMMONS HIDE-A-BED, ALMOST new, $295; 42x24 steel desk, new condition, $70. 385-6395.

CHESTERFIELD AND CHAIR, 2 years old, $200, $550 new. 477-6453.

BROWN ARBORITE TABLE AND 4 chairs, $50. 385-8496.

DINING ROOM SUITE, ETC. 386-0807.

WOODEN BUNK BEDS GOOD condition, $85. Chair, $15. 382-0555.

FRENCH PROVINCIAL COFFEE table, fruitwood, like new, 55" long. 595-3965.

## 98 TV, STEREO, RADIO SALES and SERVICE

**RENT TO OWN**
1977 20"
ELECTROHOME
COLOR TV
NOTE: Rent to own also available for 26" console TV.
2 year warranty on all parts and labour and 6 year warranty plan on the picture tube. Call
CITY CENTRE TV
OPEN 10 A.M. — 9 P.M.
6 DAYS A WEEK
477-6971
Next to K Mart in the Mall

COLOR TV SERVICE
Overhaul SPECIAL $59.95 plus parts (we make this offer once each year). Butler Brothers Television Service 383-6911

**C. TAYLER**
Home Appliance Ltd.
383-3281
COLOUR
TVs
707 JOHNSON

**MAIS**
FURNITURE AND APPLIANCES
RENT
Color or Black-White
TV's at PENNIES per day
385-2435 1821 Cook

**CAR SOUND**
AM-FM radios, tape players, cassette and 8 track in-dash radio-tape player, Jensen speakers. On premise installations.
B.C. SOUND & RADIO SERVICE
931 FORT 383-4731

CAV ELECTRONICS LTD.
735 YATES STREET
MARANTZ, YAMAHA, DUAL DAHLQUIST, SAE, TEAC, BIC
388-6564

TV RENTALS
14-20" Colour
**Colortron**
3180 HARRIET 383-9113

SUPERB QUALITY SYSTEM: Pioneer SX 1050 receiver, 2x120 watts RMS, infinity monitor II speakers Thorens table, audio technica cartridge, Koss Pro 4AA phones. Discwasher, Zero stat. Retail $2,700, less than one year old. Asking $1700. 384-9463.

QUALITY ZENITH—20" CHROmacolor TV with electronic tuner. Color-Sentry feature, light sensor and equipped for mid-band reception. Only $679.95. Butler Brothers, 720 Douglas, 383-6911.

HITACHI, PHILIPS, NORESCO, Dual. Shop around and compare. We service what we sell. ELECTRON TV SALES and SERVICE. 100 Burnside W. 383-5432.

USED 26" PHILIPS MODULAR color TV. Only 1 yr. old, $550 with 1 yr. warranty.
ATLAS STEREO AND TV
763 Fort St. 385-2712

SANSUI SR 717 TURNTABLE, direct drive, V15 type III, $250. Marsland 12" 3-way speakers, $175 pair. 598-3825, 5-9 p.m.

HELP — 100 MANY COLOUR TVs taken in trade — come in — make an offer. City Centre TVs, Kmart Mall, 477-6971.

SONY TRINITRON COLOR 12" TV. Perfect working condition, $250 or best offer. 382-4794, 11-3 or after 7:30 p.m.

AKAI CS-33D CASSETTE DECK. Dolby, $150. Also headphones, $20. 384-3832.

SACRIFICE, 20 IN. COLOUR portable T.V. 8 months old, $400. 388-6477

RCA CABINET STEREO, VERY good condition, $95 or offers. 595-7378.

DTEREO COMPONENT FOR sale, excellent condition. 474-1919.

JBL SPEAKERS, MODEL Lancer 77, pair, $350. 652-3234.

VIKING AM-FM TUNER, AMPLIfier, speakers, warranty, excellent condition. 383-2805.

PORTABLE BLACK AND WHITE TV, good working order, offers. 385-1771.

TWO SANSUI 1200 SPEAKERS. Phone 479-4420.

## 99 GROCERIES, MEAT and PRODUCE

**Hunter's U-Pick Strawberries**
2 locations. Pick Tuesday and Friday Pat Bay and Claremont Ave. Wednesday and Sunday, 584 Brookleigh Rd. 658-8543.

**SUMMER MEAT SPECIAL**
50 lb. barbeque pack, excellent for summer barbeques—
20 lb. chuck stak, 10 lb. hamburger patties, 10 lbs. frying chicken, 3 lbs. pork chop, 3 lbs. wieners, 4 lbs. pork sausage, $49.95.
Grade A aged super hinds, $1.25 a lb. cut and wrapped.
Alberta Meat Distributors, 1811 Cook St. 383-3012 383-8552.

STRAWBERRIES
pick your own every Wednesday and Saturday, open 8 a.m. We are taking orders for picked berries, 658-5888.
LECOTEAU FARM
304 Walton Place off Oldfield Rd.

"MEAT" AT McCOLLS
Grade A sides of beef $1.05 lb. Black Puddings, Slicing Sausage, White Puddings, Haggis.
PARLIAMENT MEWS
Ste. 5-230 Menzies St. 382-1611

HOLLOWAY'S FARMS
You pick strawberries for jam and freezing, 50c lb. Wednesday and Sunday, 8 a.m. to 4 p.m. while they last. Veyaness Rd.

STRAWBERRIES READY picked, raspberries and red currants too. Advance orders. 386-0934.

STRAWBERRY FREEZER BERries, good quality, available daily, Broadley's Farm, 1992 Stellys X Rd.

STRAWBERRIES
Pick your own. Mitchell Brothers farm, 3015 Island View Beach Road.

6373 OLDFIELD ROAD
Sunday closed. Pick your own strawberries. Open Monday and next week. 6373 Oldfield Road.

STRAWBERRIES READY picked, raspberries and red currants too. Advance orders. 386-0934.

FRESH STRAWBERRIES, large berries, good crop. 6476 Oldfield Rd.

NEW POTATOES, $2 PER SACK. 652-1546.

## 100 MISCELLANEOUS FOR SALE

ALL TIFFANY STYLE SHADES reduced 30 per cent, Saturday and Sunday only. Electrolux AP100 (newest beige model) with powerhead, new $334, our price, slightly used at 199.95 with 6 months conditional warranty; Admiral Sonar portable color TV, $179.95; several good console color TVs at $199.95; diamond ring plus ring guard, now $99.95; new 4-drawer dressers, $39.95; walnut pedestal dining table and 4 Gibbard dining chairs, $99.95. We're clearing out all our stock, financing available O.A.C. Also Chargex and Mastercharge, open 7 days and nights, Pete's Place, 15 minutes from town, 10 from Woolco. 786 Goldstream Avenue. 478-6000.

SIMMONS COLONIAL HIDE-A-bed, Slumber King mattress, reduced to $249.95; naugahyde hide-a-bed, upholstery knit, $199.95, Duncan Phyfe corner cabinet, was $399.95, now $199.95; sectional chesterfield, $79.95; chrome table and 6 chairs, $89.95; bedroom suite complete with mattress and box spring, $199.95. We're clearing out all stock, Tiffany style shades, all reduced, financing available O.A.C., also Chargex, Mastercharge. Open 7 days and nights. Pete's Place, 15 minutes from town, 10 from Woolco. 786 Goldstream Avenue, 478-6000, Langford.

WASHERS-DRYERS
Rebuilt. Specializing in Inglis and Kenmore. New machine warantee plus free delivery and installition. Washersd from $185, Dryers from $125. Also cash paid for Inglis, Kenmore Whirlpool and Maytag washers and dryers working or not. Ralph's Appliance Repairs, 1242 Glyn Rd. (off Wilkinson) 2 blocks north of lail. 479-7824. Mon.-Sat., 9 a.m.-7 p.m.

SUMMER SPECIAL — MICROwave ovens. 499.95 buys a deluxe Admiral with large oven, variable cook and defrost. Moffat medium sized oven with defrost. McClary regular sized oven with defrost and Panasonic medium sized oven with defrost. Butler Brothers, 720 Douglas 383-6911.

21" JACOBSON REEL MOWER, fence posts, power or clothes line poles, oil and wood heaters, barrell and stand, mini bike, metal tool box, vice, Hoki carpet sweeper, electric motors, light fixtures, saber saw, miscellaneous. 478-3704.

DRILL PRESS SALE. 5-SPEED Bench Star 16, 1/2", $199.50; Jet 13R, 1/2" drill press, $214.50; G.L. 14, 12 speed, 5/8" drill press, $249.50. John Stefaniec Ltd., 2021 Douglas St. 384-1027.

Major Appliances and Carpet at contractor prices.
McDONALDS SUPPLY
370 Gorge Rd. E 386-6745

USED 4' FLUORESCENT TUBES, (working), 60c each or $6.00 dozen. Over 200' 1½"x6" (finished) cedar ranch panel, 20c per foot. 5 sheets, 4'x8' particle board, $3 each. 598-5092.

GARAGE SALE. 2519 BELMONT Ave. Sat. and Sunday. Stereo, Kenmore dryer, bookcases, wardrobe, sea snark sail boat and misc. household items. 595-7654.

HARVEST GOLD PORTABLE dishwasher; 30" stove; white enamel kitchen sink and taps; cabinets, doors and drawers with hardware. 479-4823.

KITCHEN AID DELUXE PORTable dishwasher, 6 months old, $380 I.B.M. electric typewriter, table and typist chair, $375. 382-1139 after 5.

UNIQUE, EXCITING GIFT FOR any occasion. You will want one for yourself, too. Immediate delivery $5.00. Try it. Call Wayne at 388-6161 or 478-4671.

ROTARY TV ANTENNA AND mast, $50; double bed, $50; hardwood desk, $25; 2 sleeping bags, $5 each; assorted garden tools; 24x36 beveled mirror, 478-2030.

FANTASTIC DEAL! BRAND NEW Kirby, 300 or best offer. Call Brian at 479-8202 between 11 and 5 Monday.

GLASS BATHROOM ENCLOsure, $40; medium size dog cage for travel, $15; new VW radial tire, $25. 656-4266.

22'X32' OFFICE OR HOUSE FLOtation foundation, wooden beams on steel. Radial arm saw. Stereo. 382-3279.

PORT A POTTI, LIKE NEW, $50. Table saw with motor and stand, $125; pair of old light fixtures for fireplace. 595-3742.

44 - PIECE SET OF COALPORT "Revelry" bone china. $350 or near offer. Worth more than double. 477-5026.

**WATERBEDS**
478-7345 DAY OR NIGHT

18" REEL MOWER RECONDITIONED Tecumsa engine, grass catcher, $75. 477-2994.

ROLL-AWAY COT WITH RESTmore mattress, men's clothing, 385-5497.

20' BY 40' HEAVY CANVASS tarpaulin, good shape. Offers. 656-5497.

FOR SALE — SINGLE BED chesterfield, like new, $200, 384-3655 or 383-6002.

RUBBER AND POLY SOLD BY the sheet or piece. Tillicum Furniture, 478-0522.

COMPACT VACUUM CLEANER, brand new, asking $350, all attachments included. 388-5785.

LARGE TRUNK, $20; PATIO furniture, chairs, table, cushions $2.50. 595-8394.

TWO ORIENTAL STYLE RUGS and underfelts. $30 each. Phone 384-7279.

ONE CRIB, SIX-YEAR-SIZE; one high chair, excellent condition. Phone 478-5849.

LOVELY ANTIQUE DRESSER, $225; Westinghouse washer spin dryer combination, $75. 595-1605.

BATH-CHANGE TABLE, BABY, children's clothes, miscellaneous items, 386-8127.

OIL FURNACE AND TANK FOR sale. Phone 479-5769.

2 CHILDREN'S DRESSERS. 477-9672

NEW RED SHAG CARPET, 12x20, $150. 477-3220.

LARGE SIZED CRIB, MATTRESS, bumper pads, as new, $65. 479-5783.

COMPACT FRIDGE, 18"X34", cross-top freezer, $100. 598-3471.

## 100 MISCELLANEOUS FOR SALE

**PELAGIC**
PACIFIC INDUSTRIES (1974) LTD.
A COMPLETE STOCK OF FIBREGLASS AND EPOXY MATERIALS
PLEXIGLASS
428 E. Burnside
VICTORIA
386-1811 386-7814

**KILSHAWS**
1115 Fort St.
AUCTIONS
Friday at 7:00
Appraisals
for
Insurance and Sale PURPOSES
384-6441

GARAGE SALE SUNDAY, JUNE 26, 812 Ralph Street. 10:00 to 4:00 p.m. Reel mower, 18' ladder. Electric fireplace, maple dresser with glass top, tricycle, kiddy car, 3 speed bicycle, rowing exerciser, high chair, floor polisher, pole lamp, iceskates, bathroom space saver, 9 by 12 chest, odds and ends.

DEMO SALE
Saturday and Sunday, 1043 Princess; hot air oil furnace, plumbing and electrical fixtures, leaded glass windows, doors, windows, old mantles, stainless steel sinks, new type hot water furnace, new gas water heater, lumber, plywood, used bricks. See man on job.

**PS**
"THE PLASTIC SHOP"
2105 DOUGLAS ST., 386-1477. ONE STOP SHOPPING FOR ALL PLASTIC PRODUCTS. Industrial Plastics.

**FREEZERS**
18 cubic foot chest type, $288.88. 17.5 upright freezers, $369. ACTIVE FURNITURE DISTRIBUTORS, 5654 David St. 382-8274.

1—12 FT. ALUMINUM BOAT, $100. 1—Z50 Honda Mini bike, $150. 1 set of five 15" 6 hole split rims for DM ½ ton, $125. 3 axle for mobile home complete with springs, wheels and tires, 2 with electric brakes, $200. 6820 Pasco Rd. 642-4272.

COMFY CAMPER CANOPY 75"x63" white custom bucket seats, revolving TV stand, bird cage, light oak coffee and matching end tables. Antique kitchen chairs, revolving oak desk chair; step tables. 382-6378.

4 KITCHEN CHAIRS, TABLE, 2 extensions, in good shape, $30; Italian made 3-brush floor polisher with attachments, plus older type single brush, "Roval," $45 both. 383-5520.

GENDRON BABY BUGGY, RED, good condition, $50; Hoover upright vacuum cleaner, $25; Unvented range hood, harvest gold, $30; Simulated cane swag lamp, white colored globe, $20. 652-1372.

NEW TEDCO 4.6 CU. FT. 3-WAY fridge. 5 h.p. Toro roto tiller, 2 speed and reverse, excellent condition. Reel lawnmower, 9 amp lawn edger. Aluminum window, 5x3 slider, hikers back back. 592-0364.

BEAUTIFUL COMPLETE household furnishings, everything, including European style solid brass chandelier, rugs, drapes, plants, etc. Phone 595-6525. No dealers, please.

TWO PITNEY BOWES, 510 POSTage machines, new cost $675, each, 3 years old, just serviced will sell for $325 each, phone D. S. Gwilliam at 385-1437 Mon.-Fri. business hours.

OAK DINING ROOM TABLE needs refinishing $150, 6 oak chairs excellent condition $250, gold velvet highback chair $75. 656-6239, 5 p.m- 8 a.m. 652-3981 weekdays.

WATER HEATER, 22 GALLON, electric, glass lined, 2x750 watt elements, c-o thermostat, 230-volt, perfect condition, see working; Solidox welding set, as new. 652-5766.

USED RED BRICKS, MOFFAT electric range, ½" and 2" copper pipe, 5x8, 4x4, 2x6 cedar and fir, ¾" fir plywood. Birch door frames and casings. 385-2916.

6 FT. DELUXE FLORAL GARden swings, never been set up, also, cover. Price, $349. Cover, $25. Will sell for $300. 656-6018, before 1 p.m. or after 7.

GARAGE SALE — JUNE 28TH and 29th, 3271 Millgrove, 4 p.m.-9 p.m. Stove, fridge, rug, tools, miscellaneous. 385-1191.

60" WOODEN DESK, 3M 209 photo copier, Schlemmer wheel balancer, Lampco brake shop. 382-6184.

TENT, 12X14 WITH KITCHEN area, plus four air mattresses. Rooftop box, new. Bolens lawnmower. 478-9644.

ESTATE GARAGE SALE. MISCellaneous items and furniture, Saturday and Sunday all day. 2641 Capital Heights.

GARAGE SALE. CAR, CAR parts, Atco Mower, Misc. items. Sunday June 26, 2543 Kilgary Place.

QUEEN SIZE BOX SPRING AND mattress, ladies engagement and wedding rings, mans wedding band. 595-6929.

ELECTRIC MOWER, 18". GOOD condition. $80. Cord and catcher incl. 598-5388.

FOR SALE REEL TYPE POWER lawnmower, self-propelled. 478-7743.

WOODEN HUTCH, $50; MATES bed, $50; compressor and air brush. Phone 385-1105.

GARAGE SALE, SWAG LIGHT, life preservers, camping gear, tools, pictures. 382-0064.

ONE 10" DELTA TABLE SAW with bench, miscellaneous items. 2614 Sooke Road, 478-2022.

WESTINGHOUSE DRYER, $40; chesterfield bed, maroon, $150. 658-8028.

CAR RACK, SOFA, TABLE, chair, old table radio, hand knit blanket. 386-7804 before 1 p.m.

SPEED QUEEN AUTOMATIC washer in excellent condition. 479-8395.

HEAVY DUTY UTILITY TRAILer, $150. 7" Disc sander, $75. 595-1141.

BRICKS
Used red bricks, cleaned 24c each, phone 388-9079.

WASHER AND DRYER, McClarey 500 heavy-duty, matching pair. 386-1955.

GARAGE SALE. HOUSEHOLD, tools and miscellaneous. 3038 Washington.

HIDE-A-BED, LAMPS, MISCELlaneous for sale. Phone 658-8403, 10 a.m. to 7:30 p.m.

MAN'S SUIT, SIZE 36, AND trousers, pair shoes. Best offer. 592-1537.

TENT FOR SALE, 18x9, TWO rooms, good condition, $75. 478-8577.

USED 30" VIKING GLASS DOOR range, good working condition. 220 plug included. Best offer. 477-5966.

8 H.P. SEARS RIDING LAWN mower, excellent shape, $400. 478-9193.

HOMELITE, CHAIN SAW, $125, Umbroller, baby pack, high chair, 479-6391.

FIRE TRUCK
1948 La France, excellent condition, $6000. 478-8425, 474-2511.

FIRE PUMP, HALE, HIGH pressure, excellent condition, $600. 478-8425, 474-2511.

ADLER 806, CALCULATOR, brand new, half price, 477-6637.

SMALL REFRIGERATOR, GOOD for bar, $20 or best offer. 477-6390.

9X12 TENT, USED ONCE, COST $140, sell for $100. 652-4220.

CHILDS LARGE SWING SET, large dog house. 598-1495.

FLEECES FOR SALE, COLORED and plain. Phone 652-3139.

TWO PLOTS IN HATLEY MEMORial Garden. 478-6655.

## 100 MISCELLANEOUS FOR SALE

**RIGA**
"HAS IT"
HOLIDAY SPECIAL ! ! !
25% off all "Citex Fabrics" on upholstery orders placed until July 29.
Have your furniture reupholstered while on vacation — for in home estimates with samples call Mrs. Daphne Pollard.
Free pick-up and delivery — Terms available.
RIGA UPHOLSTERY
383-7621 Now In Market Sq.

NEW AND USED
Complete bedroom suites, $219 to $659.95. Single beds, $39.95 to $149. Bunk beds complete $259. Chests of drawers, $39 to $149. Dressers, $59.95 to $149. Students desks, $24.95 to $99. Nite tables ,$14.95 to $39.95. Bookshelves, $24.95 to $59. Round rock maple table and 6 chairs, $559. Duncan Phyfe table and 6 chairs, $462.50. 5-pc. pine dining set, $399. China Cabinets $119 to $319. 5-pc. kitchen sets, $69 to $109. Hide-a-beds, $229 to $299. 2 to $109. Hide-a-beds, $229 to $299. 2 pc. chesterfield suites, $439 to $499. Swivel rockers $159. Wardrobe, $89 to $199. Cedar chest, $119. Vacuum cleaner, $29.50 to $79. Shell oil furnace, as new, with tanks and duct work, $599. Use your Chargex.
PANDORA FURNITURE LTD.
New and Used Furniture
1050 Pandora Ave. 383-6319

MOVING SALE, MUST SELL AT once: Household articles, bedroom and dinette sets, chesterfields, chairs, coffee and end tables, sofa sleepers, mattress and box spring, dressers, chests, desks, etc., lamps. Colonial solid wood furniture in maple finish and many, many more items too numerous to mention in this ad. All are brand new goods which are already priced at our low, low discount prices — now for this moving sale slashed even lower at bargains you cannot afford to miss. Help us by buying today and we'll help you to genuine savings. "We'd rather sell our goods than have to move it." Apply in person Monday-Saturday 9:30 a.m.-5:30 p.m., Friday evening 'til 9. Closed Mondays. Norwood Home Furnishings Sales, 704 View St. in the basement.

attica historic home supplies ltd.
ATTICA OLDIES
Demolition Salvage Contractors
Used Building Materials, Antiques
Refinishing and supplies
720 Market St.
1 block North of Hillside
384-3614, 384-1644

SUPERB KNECHTEL, OAK china cabinet, a steal at $449.95. Knechtel oval table and 4 chairs with rush woven high back, table is wood, not press board, $399.95. New shipment from Scotland just arrived with some superb pieces. Come early and don't miss out and don't forget Saturday and Sunday, 30 per cent off all Tiffany style shades. Come to our stock clearout sale, financing available O.A.C., also Chargex, Mastercharge. Open 7 days and nights, Pete's Place, 15 minutes from town, 10 from Woolco. 786 Goldstream Avenue, 478-6000.

MOVING SALE — LIMITED stock of brand new fully guaranteed Admiral refrigerators, freezers, dishwashers, ranges, automatic washers and dryers to be sold and removed from our premises immediately! Very special discount prices. Builders and contractors inquiries invited. Open Tues. to Sat. 9:30 A.M.-5:30 P.M. Fri. evenings till 9 P.M. Closed Mondays. Apply 704 View St. basement. Norwood Home Furnishing Sales.

THE COMMUNITY GARAGE SALE
Fridge $35, 18 cu. ft freezer $135; apartment washer-spin-dry $85; single bed-headboard $65; reel-reel tape deck $150, large sale $65; knitting machine $70; drill press $75, tilt haul-in trailer, $265; desk $75. Wagon with wood-spoked wheels. 3932 Douglas, Tues.-Sun. 9:30-5. 479-1713.

**Mel's BARGAINS**
USED FURNITURE
5' oak buffet, $150; 7-pce. arborite dinette, $125; glass top curved store counter, $60. 3460 Quadra, 384-3152. Closed Mondays. Chargex available.

SUTTON BENCH SAW AND stand ½ horsepower, $90; 9x12 Woods tent, outside poles, $65; 1-piece telephone table and bench, $30; Chinese Mah-Jong game, $40; Pair of black cowboy boots, size 7, $25; All items in excellent condition. 478-8206.

MOVING
Cabinet shop sale, must sell materials, sample cabinets, arborite, vanity, desks, to make our move easier. Sale at 2614 Sooke Road — next door to Tillicum Furniture.

GARAGE SALE — SATURDAY and Sunday, 10 to 5. mirror tile — 75 Suzuki GT 380, C.B. antennas, plants, plant stands, miscellaneous, you name — we've probably got it. 4536 Viewmont Avenue. 479-2288. Cash please.

J. K. PIPES
Business Systems
Office Supplies
1121 Fort 386-7728

TWO FLIGHT BAGS, ONE SUITcase with wheels, four folding metal chairs. Souvenir spoon racks. 592-4116.

BLACK AND WHITE CONSOLE T.V., good condition, $25. White porcelain bathroom sink, $10. 598-7233 evenings.

MAYTAG WASHERS, DRYERS and dishwashers, buy a dependable, it saves you dollars. Butler Brothers, 720 Douglas, 383-6911.

FULLY AUTOMATIC CLOTHES dryer (Viking), excellent condition, 3 heat selections, up to 1½-hour timer, $125. 382-0781 or 386-9983.

ALL OR SAME SALE, aquarium breeding tanks, filters, heaters, test kit and supplies. 652-3315.

2 KITCHEN SETS, SMALL dressing table with mirror, upholstered chairs, coffee tables, etc. 382-0569.

14 CU. FT. MCCLARY FRIDGE, Westinghouse stacking washer-dryer; offers. 652-9955 after 6:30 p.m.

USED DOUBLE HIDE-A-BEDS and roll-away beds for sale, Oxford Castle Inn, 133 Gorge Rd., East.

CARPET TREND
corner of Skinner and Langford (Vic West). 386-7501.

MUST SELL NEW FAIRFAX vacuum — cleans, washes, shampoos, spray paints. 474-1741.

OUTDOOR INCINERATOR BARrels, ready to use. Free delivery. 55.95. 383-1328.

CHILDREN'S SAND BOXES, 4'x4'x8", with sand, $15, delivered. 383-0974.

SOFT TOP TENT TRAILER, $75. Wringer washer, Hoover attachments, extension ladder. 388-4135.

WEDDING DRESS AND VEIL, size 8 - 10, $100 or best offer. 478-8257, after 6:00 p.m.

SLATE POOL TABLES FROM $575 and shuffle boards L. G. K. Enterprises. 478-8559.

H.E.R.O. AIRLESS PAINT sprayer, good condition. $1400. 652-1673.

ONE-YEAR-OLD FRIDGE AND stove for sale. 477-1939.

2 TRAILER HITCHES, $10 AND $7. 1 equalizer hitch, $50 .592-0930.

PORTABLE STEAM CLEANER, offers. 478-5091.

REEL MOWER, $125; AND LAWN sweeper, $25. 592-2786.

WASHER AND DRYER, FRIDGE and stove. Offers. 386-0456.

APARTMENT SIZE WASHER and dryer, like new, $200. 478-2044.

MUST SELL: HOUSEHOLD FURnishings, phone 384-5797.

## 100 MISCELLANEOUS FOR SALE

**BARGAIN ANNEX**
USED
Walnut dining room suite, table, 6 chairs, 1 leaf $249.95
Arborite dinette set $ 99.95
Older type dinette set $ 49.95
One only — mate's bed with coil spring mattress $249.95
Two 39" units with headboard on frames $ 79.95
30" unit, mattress, box, Headboard and legs $ 99.88
Blonde mahogany bedroom suite complete with double dresser and mirror, 4 dr. chest, bookcase bed with mattress and box spring and night table $249.95
Slip-covered sofa $ 49.95
54" hide-a-bed, good mattress $249.95
54" new hide-a-bed, hi-back $399.00
54" brown hide-a-bed, good condition $219.95
Night tables from $ 27.00
Desks from $ 65.00
Lamps from $ 7.20
Brown rocker recliner $ 89.00
New chesterfields from $419.00
Trade-ins accepted
Come and Browse Around
FREE DELIVERY
A DIVISION OF STANDARD FURNITURE
753 VIEW ST.
382-5111

**CHAIN SAWS**
HOMELITE
from 12" to 36"
All trades considered
Sales — Service — Parts
Gibson Powercraft CENTRE LTD.
2520 Government
382-8291

LAWN TABLE AND UMBRELLA $50; 21" black and white TV, $40; ironing board $5; Viking dryer $25; water bed $35; roll-a-way bed and mattress $85; Dehydrator $35;; antique electric cash register $475; orchestra music stand $17; Moffat stove $50; Christmas tree, large , $30; Electrolux vacuum and shampooer, complete $250; Microscope kit $30; Sony tape recorder — reel $175; Barbecue, roto, smoker type $45. Bumper car-tow $85; Kids bikes $45 each; legal typewriter $400; huge import barrel $45; 383-0286 or 383-2415.

**VICTORIA LAWNMOWER & MARINE**
834 Johnson 386-8338 Victoria
2354 Beacon 656-4012 Sidney

**MAYTAG**
C. TAYLER
Home Appliance Ltd.
707 Johnson 383-3281

FOR SALE ONE GALVANIZED steel building, 40x80, 22 gauge, front double sliding doors, 6 fibreglass skylight, ready for assembly. Instruction manual included. 748-3196.

DOUBLE BED, BOX SPRING and mattress, $50. Roll away cot, $25. Leather attachment camper to cab, $10. 1964-65 Volvo parts. 479-0117.

CONVERTIBLE LEATHERETTE chesterfield and rocker, green easy chair, 9x12 gold carpet, double box spring and mattress. Call Frances, 387-3040 or 385-4946.

BEAT THE HIGH PRICE AND long wait. Lawn mowers repaired, locks repaired, used lawn mowers for sale, mini bike engines repaired, call 479-3268.

GARAGE SALE: SATURDAY, Sunday, 9-5. Photographic, miscellaneous, stamps, car, furniture, garden furniture, tools. 3999 Telegraph Bay.

MCBRINE COSMETIC CASE, RECliner, trailer hitch, car top carriers, double bed with mattress. 592-9556.

MUST SELL; LAZYBOY, BLACK vinyl couch, chair and swivel rocker, 4 bar stools and miscellaneous. 386-7401 or 388-7702.

DOUBLE BED, WASHER, dryer, fridge, stove, lawn mower, picnic table, aquarium, sander. 479-0947.

GARAGE SALE, SAT. AND SUN., 10-2. Trikes, canner, tires, bed, etc. 2272 Edgelow (off Gordon Head Rd.). 477-7651.

REFRIGERATORS
10 cu. ft. apartment-size Admiral, gold, builder's surplus at cost, $275. Phone 595-2434 or 479-6486.

GIRL'S RALEIGH 3-SPEED; 2 metal bookcases; 2 occasional tables; small dog shipping cage. 477-6403, after 5.

NEW AND USED WOODEN BARrels, plastic pails, steel drums. 383-1328.

GARAGE SALE SAT. 10-2. 2316 Alicia Pl. 478-6524. Household items, miscellaneous.

TWO POP BOTTLE DISpensers, one pop machine on tap. 642-3353.

OLIVETTI PORTABLE MANUAL typewriter, call after 6 p.m., 384-5429.

6-YEAR-OLD CRIB AND mattress in good condition. Asking $25. 384-7490.

DO IT YOURSELF UPHOLSTERY tools and supplies; lowest prices. Tillicum Furniture. 478-0522.

COMPLETE DARK ROOM, $150, Stoney MX12 stereo mixer, $100. 477-3538.

1971 21 CU. FT. RCA WHIRLPOOL deep freeze; nearest $100 takes it away. (112) 754-7195.

UPHOLSTERY MATERIALS AND vinyls sale priced. Tillicum Furniture. 478-0522.

THREE BEDROOM PREFAB for sale. Reasonable. 479-3513, after 5.

LARGE 10½'X15' LIGHT GREY cotton rug with underlay, $70. Phone 656-1883.

GARAGE AND RUMMAGE SALE. Saturday, June 28, 9-1. 4378 Shelbourne.

GARAGE SALE, SATURDAY AND Sunday in Colwood at 2253 Sooke Rd.

EDITED BESHIRE AND BEtouche carpets, 1 large pakamas and 3 small pakamas. 384-3878.

STOVE, SELF-CLEAN, FIREplace fixtures, rug, lamp, lawnmower and rototiller, 652-5617.

NEW ELECTROLUX VACUUM with power nozzle. 474-1741.

HOOVER PORTABLE DRYER, like new, $150, 598-5569.

NEW COMPACT VACUUM WITH power rug head. Phone 656-4894.

PICNIC TABLES FOR SALE, stained $25, unstained $20. 478-1091.

GARDEN SWING, $195, BRAND new, retail $320. 598-3505.

WANTED—SMALL HEAVY-DUTY utility trailer. 386-2882.

## 100 MISCELLANEOUS FOR SALE

**Mais**
385-2435
**Guaranteed USED**
Speed Queen automatic washer and dryer. Matching pair $375
McClary Coppertone 2-door frost free fridge, plus Gourmet 30" Coppertone range. Matching pair $698
Apartment size fridge $ 58
Portable dryer $148
GE dishwasher $ 98
Wringer washer $ 45
4 only — 20" colour portable T.V.'s from $198
PLUS
MUCH, MUCH MORE
1821 COOK

ATTIC CLEARANCE AT ATTICA
STARTING SATURDAY FOR ONE WEEK ONLY
Dining room suites, desks, hall stands, glassware, washstands and many other items.
ATTICA
720 MARKET ST.
384-1644

**EATON'S WAREHOUSE STORE**
749 View St.

FURNISH WITH ANTIQUES? Yes, young people are fast finding that antique and "collectable" furnishings are not all expensive. They are better constructed; they're made from superior materials, they increase in value with the years. Confused about what's antique, what's collectable, what is good value? Try The Blue Urn, A new shop in an old Victorian house. We'll show you surprisingly affordable and handsome furnishings. 1133 Fort St., 382-9913.

APT. GARAGE SALE
407-1122 McKENZIE ST. (FAIRFIELD, 386-0019), SAT., JUNE 25, 9 A.M. TO 4 P.M.
—Framed and unframed oil paintings; collages; prepared canvasses; stretcher frames; picture frames; beautiful polyester drapes; canvass air mattress; hibachi; classical guitar; books; records, 50c to $50.
MUST SELL EVERYTHING

**HY-GAIN**
40 CHANNEL CB's
AT
INTERCONNECT
2012 DOUGLAS
384-0511

10" PROFESSIONAL RADIAL arm saw and complete line of carpentry equipment. CB radio Johston 352 D sideband. Base and mobile antennae, Coax, power pack for base, mike, Gerrard turntable and 150 watt amplifier. Everything in excellent condition. 3380 Wishart Road, off Metchosin Rd. 9-8.

GARAGE SALE
SAT.-SUN., 3082 ADMIRALS Road. Furniture, lamps, good drapes, boy's bike, planters, old bottles, chain saw, V.T.V.M., typewriters, table saw, band saw. Fishing gear, pictures, power mower, wood turning lathe and much more. Toys.

**B.C. ALUMINUM**
Window screens $8 and up
Door parts — screen repairs
5" Gutter — Eavestroughing
Storms, Windows, Doors, Soffitt
ANGLES—TUBING—SHEETING
Patio roof — Roll up awnings
3930 Douglas (Cor. Ralph)

3-YEAR-OLD PHILIPS, 26" COlour television. large Mediterranean console, offers to $400; console stereo, casette-radio combination, offers to $250; 3-month-old 30" General Electric, self-clean oven, avocado, as new, offers to $425, must sell. 658-8713.

UNIVERSAL TRADING CENTRE
384 Johnson, upstairs Warehouse Bargains. Tools, furniture, antiques, curios, glassware, pictures, stereos, cameras and jewellery. 383-9512. We Buy, Sell and Trade.

THREE OFFICE CHAIRS, WALnut and naugahyde, $45 each; cabinet and loud speaker, $35; old fashioned kitchen sideboard with mirror, $35; 4 decorator clocks, new half price, electric heater with fan, 2 ring hotplate, cabin trunk, camp stools. 477-5189.

BABY SALE
Baby buggy, $15. Baby gates, $10. Spring mounted rocking horse, $20. Baby walker, $8. Shoulder harness carrier, $10. Cuddle seat, $2. Potty chair, $4. Mini-maid dishwasher, $5. 478-8257 after 6 p.m.

MOVING OUT GARAGE SALE, Saturday at 10, Sunday at 12. Furniture and miscellaneous. 2067 Cedar Hill X Road. Second house down from Henderson, across from UVic grounds.

WASHER AND DRYER, LARGE capacity, $600; 17 cubic foot fridge, 20" range, harvest gold, $850. Will sell separately. Walnut coffee table, $25, 10-speed Schwinn bicycle. 477-2596.

CHESTERFIELD AND CHAIR; dinette suite; stove; two fridges; table tennis set; pool table; washer and dryer; green short shag carpet. 479-9895.

SECURITY HARDWARE AT REAsonable prices. Our volume buying saves you money.
PRICE'S LOCK AND SAFE LTD.
847 FORT STREET 384-4105

FAMOUS ARTIST'S COURSE. Nine volumes. Excellent instructions for art student in cartooning, painting and drawing. $350 complete. 598-3464.

GARAGE SALE. FRIDAY, SATurday and Sunday. 2601 Scott St. on the corner of Scott and haultain, household furnishings and many miscellaneous items.

SUNDAY ONLY, 10-5, EVERYthing in house must go. All kinds of useful articles. Don't miss this one, 413 Langford St.

MOVING, MUST SELL: HIDE-A-bed, chests, bedroom suite, tables, chairs, drapes, firescreen, miscellaneous. 598-5985.

KENMORE SEWING MACHINE, black and white TV, movie camera and projector, slide projector, coffee table. 386-7629.

FOR SALE: AUTOMATIC dryer, 24" Electric range, fridge, almost new. 39" box spring bed, older. Reasonable offers. 383-4996.

STOVE, DRYER, DRAPES, SNOW tires, 62 Fairlane car. Offers. 477-7466.

USED WHITE MODERN STYLE bathtub, good condition, $25. Wall hung sink, $2. 382-1233.

## 103 MISCELLANEOUS WANTED

THE TEEN ACTIVITY GROUP IN Cordova Bay needs old furniture, Couches, armchairs, etc., and a ping pong table for their Centre. For pick up call 385-6206 or 383-5677 after 5:30 p.m.

WANTED PROPANE FRIDGE, 4-15" mag wheels, propane bottle and fire holder, all for Dodge van, 478-2442.

HIGHEST PRICES PAID FOR all your household items. Universal Trading Centre, 584 Johnson Street. 383-9512.

FRIDGES AND FREE

## 130 HEAVY EQUIPMENT and MACHINERY

BUTLER'S BEST BUYS
1975 Case 480 diesel w-loader, 12 ft. hoe. R.O.P.S., 700 hrs. $14,500
1973 Case 680 w-loader, hoe, R.O.P.S. cab. Ready to work. $13,000
1968 Case 580 w-loader, mechanical ext. hoe. R.O.P.S. $5,500
1969 Ford 3400 w-loader, hoe, cab, R.O.P.S. $5,500
Lots more good used hoes to choose from.
BUTLER BROTHER EQUIP. LTD.
2070 Keating X Rd. Victoria
652-1121 DL00698A.

BOBCAT
HABITAT 2000
994 GOLDSTREAM AVE.
478-0811 DL 00784A
USED EQUIPMENT SPECIAL

| | |
|---|---|
| 700 Bobcats | from $8000 |
| 371 Bobcats | from $3000 |
| 610 Bobcats | from $4000 |
| Bobcats, backhoes | from $2900 |
| Flatdeck trailers | from $1500 |
| 1 Only, Leyland tractor front end loader | with $4500 |

Terms Available

MF Massey Ferguson
STANWOOD EQUIPMENT SALES LTD.
Industrial — Agricultural TRACTORS
6805 VEYANESS
652-1231
"YOUR LOCAL MASSEY DEALER"

TWO 15 H.P. SPENCER TURBO Fans, one 10 h.p. Spencer Turbo Fan, mint condition, 3 phase. Best offer. 658-1019.

ONE FEDERAL PIONEER 600 Amp, 120/208V CDP sub feed panel. 388-7421. (9-4).

3-TON TRUCK, 7 YARD BOX, 722 Bobcat. Must sell, little cash take over. 384-8075 pager 243.

PORTABLE BARN SHAKE MILL with clipper saw, running condition. Also wrecker. 749-3843.

TANDEM TRAILER, ELECTRIC brakes, all steel. Call 383-7461, anytime for further information.

FIRE TRUCK
1948 La France, excellent condition, $5,000. 478-8425, 474-2511.

LARGE COMPRESSOR, 10 H.P. 3 phase electric, approx. 150-gal. tank. 478-6320, 642-5831 days.

## 135 FARM IMPLEMENTS

BUTLER'S BEST BUY
One only new Case, model 995 diesel tractor, complete with loader, power adjust wheels, R.O.P.S. canopy, 58 h.p. Save 20% on this unit.
BUTLER BROTHERS EQUIP. LTD.
2070 Keating X Rd. Victoria
652-1121 DL00698A

2" IRRIGATION SYSTEM, NEW 3 horsepower electric Monarch pump, 250 ft. plastic pipe, 240 ft. aluminum pipe plus fittings. 652-2155.

1975 MF 16H TRACTOR, ROTO-tiller, sicle bar mower, blade, fertilizer spreader, tire chains, $3200. Call after 7, 478-5304 Jim or 658-8316 Bob.

SMALL TRACTOR AND GRASS cutting business with truck for sale or trade for auto, value $2500. 652-3166.

HAYING EQUIPMENT, NEW and used. J. Grieve Motors Ltd., 652-1642 days, 652-4192 evenings.

GOOD SELECTION USED FARM tractors. J. Grieve Motors Ltd., 652-1642.

FORD DEISEL TRACTOR WITH FE loader. 478-8577.

## 150 CARS FOR SALE

1974 PLYMOUTH SCAMP HT, power steering, slant 6 motor, automatic, vinyl upholstery, excellent condition. Price $2,950. Phone 477-1628.

1970 SUNBEAM ARROW, TOP condition, less than 33,000 miles, radio, radials only 6,000 miles, recent new battery, clutch, brake pads and tune up, phone 656-4847.

A REAL BUY!
1969 Plymouth Fury II 4-door sedan, automatic, V8, power steering, radio, excellent running condition, only $585. 478-5821.

1970 STATION WAGON, MONtego MX, excellent shape, 302, power steering, rubber great plus two mounted studded snow tires. $1,950. 479-3718.

WILL TRADE SMALLER CAR OR motorcycle as part payment on 1973 Cougar, good condition. 658-5339.

1971 PONTIAC PARISIENNE, power steering, power brakes, radio, excellent condition, tested till May '78. $2000. 479-5676.

1967 DODGE CORONET 500, SPECIAL Edition, beautiful, 62,000 miles. $1295. 388-4736.

31,000 MILES, ON REBUILT motor, 64 Plymouth, good transportation, $250. Phone 598-2319.

DEPENDABLE, '64 VW 1500, 56,000 original miles. Asking $595. 383-6400.

HAVE BOUGHT NEW CAR, must sell 1973 Celica ST, excellent condition. $2595. 477-1930.

1964 PONTIAC WAGON, 327, AUtomatic, power steering, power brakes. Phone 479-4863.

1968 VOLVO 144S, 71,000 MILES, Swedish built, good condition, $1,300. 598-5092.

'76 MALIBU CLASSIC, C.B. radio, power brakes, and steering, 658-8870.

1975 GRAND TORINO, STATION wagon, excellent condition, $3,800 or nearest offer. 477-2390.

1973 TOYOTA 1200 DELUXE, 2-door, 4-speed, good condition, 65,000 miles. $1,500. 478-2379.

'67 GTX, RARE, HIGH PERformance. Excellent condition. $1,700. 474-1510.

'64 PONTIAC, V8, '61 IMPALA V8, P.S., P.B. must sell offers. 478-7693.

68 BEAUMONT, VERY FAST, new 350, new trans and lots more. Days 384-5641, nights 658-8429.

1965 SUNBEAM MINX, IN EXcellent condition, low mileage, $600. 592-0872.

'68 AMX, REBUILT MOTOR and transmission, excellent condition. 477-7966 after 5:30.

EXCELLENT CONDITION
'73 Astre GT, many extras. 385-2791.

1974 PINTO WAGON, 1 OWNER, low mileage, $2,600. 477-1200, after 5.

1960 SUNLINER, CONVERT., must be seen, open to offers, 743-4407.

'70 PLYMOUTH ROADRUNNER, 383 4-speed, needs work done. 382-9102.

'73 CELICA ST, 4-SPEED, RADIO, 39,000 miles. Good condition. Best offer on $2,500. 595-1642.

1971 MAZDA R100, NEW ENGINE and rad, $950. 479-0040.

1973 2-DOOR CORTINA, 27,000 miles. Immaculate. 592-1459.

1961 AUSTIN CAMBRIDGE, LOW mileage, good condition. 477-1194.

1976 ACADIAN, 8,000 MILES, just like new. $2,650. 477-0444.

1965 PONTIAC, V-8, POWER steering, clean, tested. 479-8598.

1963 PONTIAC STRATO CHIEF. 479-9107 after 6:30.

'66 RENAULT, RUNS WELL, $200 or offers. 384-5898 after 5 p.m.

## 150 CARS FOR SALE

SUBURBAN MOTORS

HOME OF LINCOLN, MERCURY, MONARCH, METEOR, COUGAR AND XR7, COMET, BOBCAT, '76 CAPRI II AND FORD TRUCKS!

"NOW" TEST A 1978 FIESTA!

ALSO The All New 78 COURIER BY FORD DRIVE ONE TODAY

YOUR CHOICE OF LATE MODEL Used Trucks!

| | |
|---|---|
| 77 FORD F150. V8, A.T. Silver | $5995 |
| 76 FORD F150, 4X4. Green. | $5995 |
| 76 FORD F100. V8, A.T. Blue. | $4995 |
| 75 FORD F250. V8, A.T. Camper Special. | $4995 |
| 75 FORD F250 Ranger. Brown | $4995 |
| 75 GMC Sierra, ¾-ton. Red. | $4995 |
| 75 FORD F250. V8, A.T. White. | $4795 |
| 75 FORD F150. V8, A.T. Blue. | $4295 |
| 73 RANCHERO Squire. White. | $3595 |

ASK ABOUT EASY FINANCING WITH FORD MOTOR CREDIT

SUBURBAN MOTORS
3377 Douglas St.
386-6131
Dealer Lic. 00863A

PLIMLEY
BRITISH LEYLAND
1010 Yates
382-9121

| | |
|---|---|
| 76 Jeep 4x4 | $5995 |
| 75 Austin Marina | $3295 |
| 75 Chev. Nova | $3795 |
| 74 Jeep 4x4 | $3995 |
| 74 Cougar | $4950 |
| 74 Toyota SR5 | $3495 |
| 74 Ford Capri | $3695 |
| 73 Mazda 808 | $2195 |
| 73 Austin Marina | $1895 |
| 72 Plymouth Fury | $1395 |
| 69 Chev Impala | $1495 |

OPEN 9 a.m. - 9 p.m.
Dealer Licence 572A

HARD TO FIND MODEL!
1967 Oldsmobile Cutlass Supreme, 4-door hardtop. If you are looking for a good-condition, reasonably priced car, phone Charlie Peterson now at empress Pontiac Buick GMC Ltd., 382-7121 or res. 592-0458. DL 01227A

1973 Montego MX
Villager 9-passenger wagon, roof rach, power disc brakes, power windows, air conditioning, low mileage, one owner, excellent condition. Open to offers. 477-1403.

PRIVATE WHOLESALE
'76 Grand Prix, $4,750, Landau roof, power steering, brakes, heavy duty suspension. 658-8713.

'73 CHEV 4-DOOR SEDAN, ivory, auto., P.S., P.B., rear defrost, low mileage, very good condition. Bargain at $1995. 479-9283, 598-1518.

1973 METEOR
Must sell before July 1st, V-8, automatic, full power, air, $3,000 or best offer. 477-9677.

1971 TOYOTA COROLLA 1200, white, 73,000 miles. Good condition. New brakes and battery, radio, $800. 385-1900 after 5.

1974 DATSUN B210, EXCELLENT condition, snow tires, luggage rack, 20,000 miles, $2100, offers. 592-1420.

1966 BEAUMONT S.W.
V-8, automatic, mags, good condition. $795. 474-1521 or 478-7012.

'73 OLDS CUTLASS, $2700, 2-door metallic green, 2036 Bazan Bay Road, Sidney. 656-6749.

1950 RAMBLER CLASSIC, TESTed till January, $250. 479-5470.

## 150 CARS FOR SALE

McCALLUM DATSUN VOLVO
McCallum Motors Ltd.

FRESH TRADES FOR SAFE HOLIDAY DRIVING!

68 VW CAMPER. 4-speed, radio, fully camperized $4895

75 COURIER. 4-speed pick-up. Deluxe canopy, and under 6,000 miles! $3495

75 AMC PACER. 2-door, automatic, power steering, power brakes, radio. Lots of room! $3495

74 MUSTANG II. 2 plus 2. V6, automatic, power steering, power brakes, radio, radial tires, vinyl roof. Just reduced in price! $3395

76 VALIANT. 4-door sedan, automatic, power steering, power brakes, and low mileage! $4495

74 VALIANT. 4-door sedan. 6 cylinder, automatic, power steering, power brakes, and radio. $3495

72 OLDS DELTA ROYALE. 2-door hardtop, V8, automatic, power steering, power brakes, radio, cruise control, air conditioning, power seat. All for only $1995

75 HONDA CIVIC. 2-door hatchback. 4-speed, radio, new paint. $2895

73 TOYOTA CORONA. 4-door station wagon. 4 cylinder, automatic and radio. $2595

70 DATSUN '510'. 4-door station wagon. 4-speed and radio! $995

100 POINT BCAA INSPECTED
DOWNTOWN
1101 YATES AT COOK
382-6122 Dlr. Lic. 00850A

COLWOOD
1836 Island Highway
478-1741 Dlr. Lic. D-00850A

PAINTER MOTORS LTD.
"THIS WEEK SPECIALS"

72 DODGE station wagon, V-8, auto. P.S., P.B., air $1795

71 BUICK CENTURION 2 dr., ht., V8 auto. loaded, including air $1995

AND MANY OTHERS TO CHOOSE FROM
1513 QUADRA at PANDORA
D-00346A 385-0122

71 AUSTIN 1100
4-SPEED, RADIO, BUCKETS, 42,000 miles, chocolate brown, black interior, 40 miles to gallon in city. Looks new, $1,150. 478-7503.

1969 GRAND PRIX PONTIAC, 52,000 miles, AM-FM radio, leather seats, air conditioning, excellent condition, asking $3600 or best offer. To view, Monday 7:00 to Friday 7:00, 1028 Suttel.

'73 RED ASTRE SAFARI WAGON, economical, 4-speed, sporty-looking, immaculately clean inside and outside, wide tires, radio, sound mechanics, urgent sale. Asking $1,850. 384-5603.

1972 VW FASTBACK, AUTOMATIC, excellent condition, only 26,950 miles, carefully maintained by Speedway Motors, full history, extras. $2700 firm. 479-9784.

'69 VIVA 90 DELUXE, AUTOMATIC, radio, lady driven, original 40,000 miles. Very good condition. First $745 takes. 598-1518.

MUST SELL 1957 PONTIAC 4 door sedan, 6 cylinder, automatic, reliable transportation. Asking $375. Phone 384-8908.

TRANSFERRED TO OTTAWA. No reasonable offer refused on 1968 Oldsmobile; 1972 Pinto; 1973 Pinto, station wagon. 384-1749.

MUST SELL: 1972 STATION Wagon, Pontiac, automatic, 8 cylinder. Excellent condition. Best offer. 382-7516, 382-3484.

1969 PONTIAC STATION WAGON. V8, standard, requires body work. Tested till March '78. $750. 478-3653.

'67 MERCURY RIDEAU 289, runs good, brakes jus done, $650. 474-2051.

75 PACER, MOST EXTRAS, still under warranty, $3300. 595-8984.

1974 TOYOTA COROLLA 1600 DEluxe coupe, immaculate, many extras. Offers. 477-2128.

71 VOLKSWAGEN STATION wagon. Good working condition. 479-9706.

'64 FORD FALCON, GOOD transportation, $500. Phone 595-1904.

1974 COUGAR XR7, 26,000 MILES, air conditioning, immaculate. $4695. 479-4068.

1958 PONTIAC, V-8 283, AUTOmatic, good shape, tested, offers 382-1960.

WANTED 1965-66 MUSTANG Must be in good condition. 477-6338.

MOVING MUST SELL, '51 BUICK Dynaflo, running condition, 388-3786 or 595-7264.

'72 CORTINA L, NEW BRAKES and tires, valve job, 656-6479, 656-6563 after 5:30.

'64 AUSTIN CAMBRIDGE 4 doors, standard, tested. $400 or offers. 592-7301.

66 VW BUG, NEEDS ENGINE work, offers. 382-0150 before 1:30 p.m.

FOR SALE, '71 VEGA HATCHback. Leaving town. Must sell. 477-1577.

1972 TOYOTA COROLLA, 1600, 4-speed, radio, 8 track, $1000. 598-3253.

1969 VOLKSWAGON, CITY TESTed. $950. 592-4663.

## 150 CARS FOR SALE

Speedway MOTORS LTD.
VOLKSWAGEN PORSCHE AUDI

L-O-O-K AT THESE

77 Porsche
76 VW Dorper (XRental)
76 VW Dorper (CRental)
76 BMW
76 Toyota Celica GT
76 Ford Pinto
76 Ford Mustang II
75 VW Camper
75 AMC Pacer
74 Austin Marina
74 Audi 100LS
74 Ford ¾-ton
74 Datsun P.U.
74 Mazda 808 wagon
74 Ford Mustang II
73 Porsche 911
73 Pontiac Astre
73 VW Safari, Auto
73 Datsun 510 4-door
73 Chevelle Malibu
73 Austin Marina
73 Dodge Dart
72 VW Camper
72 Cortina Wagon, auto.
72 VW 7-Pass
72 Firenza Wagon
72 12 ft. Tent Trailer
72 VW Camper
72 Datsun 1200
72 VW 7-Pass
72 Plymouth Valiant
72 VW Westfalia
72 Vega H-back, auto
72 MGB, Blue
72 Colt, A.T.
71 VW Beetle
71 Ford Capri
71 MGB, Gold
71 Valiant, Blue
71 VW Fastback, A.T.
70 Ford Fairlane wgn
70 Toyota MkII
70 VW Fastback, auto.
70 Buick Skylark
69 Pontiac Gr Prix
69 VW Beetle, White
69 VW Beetle
68 Sunbeam Arrow
67 Ford T-Bird
67 Buick Wildcat
67 Dodge Coronet
67 Vauxhall Viva
66 VW Beetle
65 Porsche Super 90
65 Cadillac De Ville
65 Plymouth Fury III
65 VW Deluxe
64 Mercedes
63 Mercedes, auto.
63 VW Btetle
60 VW Beetle
58 Chev. Conv.
57 Cadillac Eldorado
57 Chev. Convert.
57 Chev. Nomad
55 Buick
54 Ford
54 VW Beetle

CHECK OUR SUMMER CAMPER CLEARANCE
DOWNTOWN
971 Yates Street at Vancouver
385-2415

CARS ESQUIMALT AUTO MART LTD. TRUCKS
JOHN Woods JOHN Higgin

76 PONTIAC SUNBIRD, clean and sporty. Ideal for lady about town $3595

73 VW CHIMO camper, loaded and less than 19,000 miles $4895

74 MUSTANG Mach 1 V-6 auto., P.S., P.B., radio, only 22,000 miles. Clean $3595

74 PONTIAC Venture Hatchback GTO package, 4-speed, radio, vinyl top, 4 new mags and tires $3595

70 CHEV. IMPALA 2-dr. HT V-8, P.S., P.B., radio, absolutely mint $1495

72 VW WINDOW VAN, radial ply tires, mechanically excellent $1995

77 FORD F-150, 4x4 auto. trans. heavy duty suspension 8-ply rubber, only 3000 miles $7595

TWO PARKLANE Hardtop Tent Trailers; one $895, one $1198.

MANY MORE to Choose From
480 Esquimalt Rd.
382-7195
D-00856A

MOVING MUST SELL, 72 RENault station wagon. Good condition, $1100. 656-2979.

1963 VOLKSWAGEN, WINDOW van, some work needed. Phone 382-1231.

1964 RAMBLER CLASSIC, AUTOmatic, good tires, tested to January, 1978, $150. 656-2390.

68 DODGE POLARA, 500, GOOD condition, $750 or best offer. 383-2723.

MUST SELL '69 CHEV BELAIR, very good throughout, $895 or offers. 592-6583 around 6 p.m.

1973 MONTEGO MX 2-DR, GT, V-8, auto, vinyl roof, accept trade. 386-6582 or 384-1014.

1972 RANCHERO GT, 35,000 MILES, options including air. $3400. 479-2526.

1976 FIAT 128. LADY DRIVEN. 9000 miles. Warranty. Call after 6:30. 384-6395.

75 VOLKSWAGEN SIROCCO. 383-2205 after 6 p.m.

69 VW BEETLE, DELUXE 1 owner, radio, $850. 478-6509.

69 CHEV. STATION WAGON, good condition, offers. 479-6663.

59 CONSUL. GOOD SHAPE, tested, best offer. After 5, 598-5252.

TWO, '69 ENVOYS, $350 FOR quick sale. 382-0230.

63 VALIANT WAGON, RUNS, good buy for $63. 658-8518.

## 150 CARS FOR SALE

VICTORIA DODGE CHRYSLER ON YATES

MONTH-END CAR SPECIALS

1976 Plymouth Fury Sports Suburban, V-8, auto., power steering, power brakes, power windows, 17,000 miles $5288
$95 Down
42 Mos. at $167.22

1975 Buick Century 2-door, air conditioning, vinyl roof, 39,000 miles $4488
$95 Down
42 Mos. at $141.54

1975 Plymouth Gran Fury, 9-pass. wagon, air conditioning, radio, roof rack $4488
$95 Down
42 Mos. at $141.54

1975 Cordoba, V-8, automatic, power steering, power brakes, radio, landau roof $4888
$95 Down
42 Mos. at $154.55

1974 Vega 2-door Hatchback, automatic $1988
$95 Down
30 Mos. at $80.56

1973 Chevelle 4-door sedan. V-8, automatic, power steering, power brakes, air conditioning, radio $2688
$95 Down
36 Mos. at $94.70

1971 Volks Beetle
$95 Down
30 Mos. at $72.12

—All payments quoted on bank approved credit at 13.5 per annum.
—24-Month GW warranty on all used cars.
—BONUS — 3-year oil changes at manufacturers specifications on all used cars at no cost to you.

VICTORIA
DODGE CHRYSLER
819 YATES
Hours Mon.-Fri. 9-9, Sat. 9-6
DL No. D00867A
384-8174

METRO HONDA
77 HONDAS!
All makes, models, and colours!
PARTS & SERVICE
SPORTS CARS!
3 — 73 MGB Conv'ts
72 MGB
73 240Z
72 BMW, sun roof
74 SPIDER 124 conv.
73 MIDGET Conv.
74 MGB
76 HONDA H'back

ALL USED CARS Government SAFETY TESTED
NO DOWN PAYMENT
100% FINANCING O.A.C.
CALL NOW!
388-6921
9 a.m.- 10 p.m.
METRO HONDA
2151 Blanshard
NEXT TO THE ARENA!
Dealer Lic. D.01627A

METRO HONDA

1973 TOYOTA CORONA MARK II. Automatic, power steering, 1 careful owner, 34,000 miles, $2585. Sports and Classic Cars Ltd. 384-1721, 592-3121. Dealer 00244A.

19,000 MILES
1972 Plymouth Gran Sedan 4-door hardtop, air conditioning, power windows. Excellent condition, $3250. 477-6407 or 477-6779.

## 150 CARS FOR SALE

METRO TOYOTA
1977 Corolla From $3298
SPECIAL
'75 PACER 'X' Loaded! $3495
73 Celica S.T.

75 Maverick "6," A.T.
75 Swinger, 2 door
76 Boler Trailer
75 Gremlin 'X', A.T.
74 Datsun 610 Wgn.
74 Torino, 4 door
74 Corolla, A.T.
73 Datsun, 4 door
73 Javelin 'AMX'
76 FJ40, 4X4
72 Duster
72 Capri, 4 spd.
67 Fairlane, 4 dr., A.T.
69 Ford Club Wgn.
74 Celica G.T.
74 Fiat 128
75 Dodge Dart "6", A.T.

NO DOWN PAYMENT
100% FINANCING O.A.C.
NO REASONABLE OFFER REFUSED
Where The Lights Are Bright 'Till 10 At Night!
386-3516
Metro Toyota Ltd.
625 Finlayson
Dealer Lic. 00431A

METRO TOYOTA

REG. MIDGLEY AMC Jeep
OUR BEST EVER SELECTION OF JEEPS

'72 COMMANDO
V8. Automatic, Radio, Hardtop
$3777

'75 CJ5
One owner, low miles, hardtop, 6 cyl., hubs, radio.
$5377

'75 CJ5
Clean! Softop. Hubs, radio.
$4977

'76 CJ7
V8 hubs. radio, fat tires, big wheels.
$6677

'76 CHEROKEE
One owner. Low miles, 6 cyl. with Hubs, radio, etc.
$5877

JEEPS
ALSO IN STOCK, A FRESH SHIPMENT OF 1977 CJ's, TRUCKS, CHEROKEES, WAGONEERS.
JEEP WROTE THE BOOK ON 4 WHEEL DRIVE!

REG. MIDGLEY AMC Jeep
736 Cloverdale 385-8756
DL 00247A

MUST SELL, 1970 CHEVELLE SS396, new engine (about 2400 miles), cam, lifters, semi-highrise manifold, 650 double pumper, headers, posi, 410 gears, US mags; asking $3200. 382-4742 between 5 and 7 p.m.

TWO 4-DOOR, 6-CYLINDER standard Pontiacs; 61 Pontiac, $200; 63 Pontiac, $300; 66 Envoy Special, 4 door, 4 cylinder standard, $350; 74 Fury III, 360 V8, 4 door, auto, A.C., $3500 firm. 383-0619.

'67 MUSTANG, HIGH PERFORMance 302, Holley highrise, scatter shield, roof console, all instrument indicators, headers, cam, 310 gears. 477-2872 after 6 p.m.

1977 RUBY RED MINI, 1,100 miles, excellent condition, $3,000 firm. 382-4174, between 4 and 6 p.m.

1969 DODGE CORONET, ROUGH body, good tires, not tested, $225 or best offer. After 5 p.m., 479-4057.

'66 PLYMOUTH SPORTS FURY, 383 4-barrel. New battery and new transmission. $450 or best offer. 386-8507.

1954 RAMBLER CLASSIC 2-DOOR hardtop, V-8 standard, transmission not working, $250; 1946 Ford pickup with 2 boxes, $450. 384-7754.

CONVERTIBLE
1969 Beautiful Pontiac 2+2. Excellent mechanical shape. Offers on $1500. 478-4017, after 5.

1975 MERCURY MONTEGO. 46,000 miles, excellent condition, 477-1692.

1973 DATSUN, GOOD CLEAN car, $1,095. 385-1393 or 656-4736.

1975 VW BEETLE, LIKE NEW, 8000 miles, $2995. 478-2588.

1973 PINTO STATION WAGON, roof rack, 6 radial tires, 656-4633.

1965 COMET, V-8, TESTED, EXcellent condition, 652-2050.

## 150 CARS FOR SALE

peter pollen ford
FORD
See Our Selection Of Over 90 USED CARS & TRUCKS IN STOCK
PETER POLLEN FORD
YATES AT COOK
384-1144
D 00745A

EMPRESS
PONTIAC BUICK GMC
AS IS NO WARRANTY TRANSPORTATION SPECIALS!

| | |
|---|---|
| 64 Pontiac 2 dr. 8, A.T. | $279 |
| 63 Buick hdtp. 8, A.T. | $194 |
| 64 Rambler wag. 6, auto. | $396 |
| 68 Buick 2 dr. 8, A.T. | $573 |
| 72 Pontiac 4 dr. 8, A.T. | 1082 |
| 68 Pontiac 2 dr. 8, A.T. | $514 |
| 72 Chevelle wgn. 8, A.T. | $1288 |
| 66 Electra 4 dr. 8, A.T. | $672 |
| 69 LeSabre 4 dr. 8, A.T. | $429 |
| 69 Rambler 4 dr. 6, A.T. | $392 |

OPEN
Mon.-Thurs. 9-9
Fri.-Sat. 9-6
2867 Douglas at Topaz
382-7121 D.L. D01227A

'76 VW BUG
4-speed with only 346 miles! Save $500, for a quick sale! For details, ask for ALAN SHEARNE personally, at EMPRESS PONTIAC BUICK GMC Ltd., 382-7121. DL01227A.

1976 CADILLAC COUPE
Deville series, a beautiful car, well equipped, in new condition. Selling at $9800 firm. No trade, 477-6745.

'71 MACH I MUSTANG, 351 Cleveland, 4-speed, power steering, brakes, new paint, many extras. Extra clean. Offers. 595-8770.

1952 DODGE, 2-DOOR, 84,000 ORiginal miles, top running order. A gem for complete restoration, $500. Phone 592-6603.

'73 SUPER BEETLE
Steel belted tires, radio, 35,000 miles, perfect condition. $2275. Phone 383-7994 after 5 p.m.

MUST SELL 72 CORTINA SL, AUtomatic, excellent condition, 55,000 miles, asking $1350. 386-0897 between 5 and 8.

1969 DODGE CORONET 500, 4-door, V-8, automatic, P.S., regularly serviced, $750 or nearest offer. 656-4537.

1971 TOYOTA WAGON, 60,000 miles, 4-speed. Perfect, $1095. 477-0695.

'68 THUNDERBIRD. NEW PAINT, new exhaust, in good condition. Phone after 5, 592-7109.

'69 MUSTANG FASTBACK. Auto., P.S., P.B., mags, console. Offers on $1500. 477-6403 after 5.

'67 RAMBLER REBEL, 4-DOOR, automatic, 60,000 on motor. Moving, must sell. Offers. 385-2718.

1969 BUICK GS 400, 4-SPEED, 4-barrel, posi, excellent condition. 385-0476.

'67 SUNBEAM MINX, AUTOMATic, low mileage, good condition, $750 or offers. 477-1220.

'68 FALCON WAGON, 6 CYLINder standard, 21,000 original miles. $1675. 479-8707.

1976 CADILLAC
Coupe de Ville, fully equipped $10,900. To view call 383-6605.

1963 VOLKSWAGEN, WINDOW van, some work needed, phone 382-1231.

1971 CORVETTE PANEL TOP, orange, $6200, offers. 1333 Walnut, 658-8127.

1958 EDSEL, 44,000 ORIGINAL miles, phone 386-1989.

'73 RX2 COUPE, 4-SPEED, 32,000 miles, $1,800 or best offer, 478-9387.

1974 TOYOTA SR 5. 49,000 MILES. New radials. $1,800. 478-8791.

77 TRANS AM, 8000 MILES, $7500. Phone 479-5335.

1968 FALCON ECONOMICAL 6, good body and motor. 385-5873.

1967 REBEL. V-8, AUTOMATIC. Offers. 383-3481.

## 150 CARS FOR SALE

DOUGLA VOLKSWAGEN PORSCHE AUDI

PREMIUM USED

| | |
|---|---|
| 76 Copri, V6 | $4695 |
| 76 Skyhawk, V6 | $4695 |
| 76 Austin Mini | $2295 |
| 75 Austin Marina, A.T. | $3295 |
| 75 Audi Fox Wgn. | $5495 |
| 71 Cougar Convert. | $3695 |

TRUCKS

| | |
|---|---|
| 76 GMC VANDURA van, ¾-ton, long wheelbase, heavy duty suspension, automatic, power steering, power brakes, 350 V8, 12,000 miles! | $5395 |
| 75 TOYOTA pickup and canopy. Like New! | $3995 |
| 74 COURIER pickup and canopy. | $2695 |
| 74 COURIER pickup, complete with canopy, 4-speed, radio | $2895 |
| 73 MAZDA pickup, 4-speed | $2195 |

-PLUS-
GOOD SELECTION, All makes, VW campers— new and used

100 PER CENT FINANCING O.A.C. SCOTIA PLAN

Douglas Volkswagen Ltd.
Porsche - Audi
3329 Douglas Street
388-5466
Dealer Licence 00341A

Garden City Auto Sales LTD.
HAS TWO NICE 4 LETTER WORDS FOR YOU
"SAVE" "MORE"

74 CAPRICE
convertible, power windows, tape $4695

71 LEMANS
Convertible $2995

71 MUSTANG
Grande $2695

69 Ford Fairlane
Fastback $2195

70 JAVELIN
Buckets, New test $2295

66 GTO
Tri-power, new test $1695

68 Mercury Pickup
Full camper $2895

74 TOYOTA
2-dr. $1995

73 Plymouth Sebring
2-dr. ht. $3395

COME and TEST DRIVE these vehicles and MAKE An OFFER
NO FAIR OFFER REFUSED
2978 Douglas
382-9111
D-00319A

SIDNEY CAR MART
Shop in Sidney and SAVE!
NEW and USED
Cars—Trucks—Motorcycles and Aircraft
9757 5th St. D01591A 656-2432

EXTRA ROOM FOR THOSE SUMmer holidays, 71 Pontiac, station wagon, 350,V-8, automatic, power steering, power brakes, good condition, $1800, 642-3969.

73 THUNDERBIRD COUPE. Built on the Lincoln Mark IV chassis. Replacement cost in 1976 over $14,000. No longer available in 1977. Mint condition. $6,000 firm. 477-6357.

$1,000 OFF RETAIL VALUE
1971 Pontiac T-37, 350 automatic, PS, PB, 2-door hardtop, 58,000 miles, excellent condition. $1700 cash. Phone collect 743-4107.

1968 MERCURY MONTEGO, good condition, $1,100 or best offer, 477-2372.

69 BEETLE, RECENT ENGINE, clutch, brake and paint job, excellent condition, $1150. 383-5995.

'69 FORD FALCON, 6-CYLINDER automatic, 4-door, $1025. 477-8796.

BUICK ELECTRA 225, 1969. EXcellent condition. $1,750. 477-6175.

'68 DATSUN WAGON, $600. Phone 478-3994.

1968 DART. OPEN TO OFFERS. Call Bill 477-5180, 4:30-7 p.m.

## 150 CARS FOR SALE

Brian Holley MOTORS LTD.
SUBARU VOLVO
5 ONLY 76 VOLVOS LEFT HURRY!!

VOLVO TRADES

74 VOLVO 164E 1 owner, 25,000 miles only, unmarked beige metallic exterior, with black leather interior, sunroof, air cond., Michelin radials, a truly immaculate auto. $6395

74 VOLVO 145 Station wagon. Automatic. Very clean. 1 owner $4395

74 VOLVO 144GL 4-dr. sedan. 4-spd. overdrive, air cond., AM-FM radio $4895

73 VOLVO 142GL 2-dr., 4-spd., overdrive, AM-FM 8-track sterior, blue with black leather $4395

69 VOLVO 1225, original 1 owner car, documented service history, in as new condition. Presently in our showroom. A must for the Volvo enthusiast!!

OTHER MAKES MANY TO CHOOSE FROM!!
B.C.A.A. Tested and Reconditioned.

Brian Holley MOTORS LTD.
3319 DOUGLAS
Between Mayfair and Town and Country
DR 00903A 384-1161

WAGON
1974 Satellite Regent Station Wagon, wood panelling, roofrack, full power including windows, many extras including a third seat, trailer hitch and new Michelin steel-belted radials. Immaculate condition. Wife receiving company car. 479-8946.

71 PLYMOUTH SPORTS SUBURban wagon, 7 passenger, 383 V-8 engine, automatic, power steering, power brakes, roof rack, air conditioning, radio, tape deck, trailer hitch with equalizer bar. Other extras make this a beautiful car for a good holiday. $2195. 477-6036.

1968 FORD 2-DOOR HARDTOP, Galaxie 500, winter white, burgundy interior. Beautiful shape. Must be seen. Auto. Trans., power steering, power brakes, front discs. 390 cu. in., radio. New exhaust system. New whitewall tires. Tested til Feb. '78. $1500. 386-8595.

1973 CLASSIC MONTE CARLO, loaded with extras such as power steering, brakes and windows, automatic, swivel bucket seats, wire wheel covers, AM-FM stereo, one owner. 20,000 miles. Asking $3900. 598-5812.

MUST SELL — 69 METEOR, RIdeau, 500, V-8, automatic, very low original mileage, tested, new paint, excellent condition throughout, like new. A steal at $1650. 595-8179.
595-8179.

63 NOVA SS 327. 66 CHEVELLE SS also 327. 68 Pontiac 4-door, 6 cylinder, good gas mileage. 66 Envoy Epic, just rebuilt. Make an offer. 3978 Cedar Hill X Rd. 479-1749. Ask for Rick or Mike.

69 OLDS ROYALE, 455, EXcellent condition, gold, automatic, power seat, trunk, steering and brakes, radio, buckets, rear window defroster, just tested. First $1495 takes it. 598-1518, 479-9283.

76 CORDOBA, SILVER-GREY with burgundy vinyl top. Burgundy leather upholstery, sunroof, air, electric windows, cruise control, tape deck, 21,000 miles. Immaculate. $6,750. 382-3253.

'73 PLYMOUTH SATELLITE wagon, power steering-brakes, automatic, small 8, roof rack, new radials, reasonably priced. 656-6382.

MACH I
'71 Mustang Fastback, 351 Cleveland, Hurst 4B, power steering, power brakes. 46,000 miles. $1950 or best offer. 656-6806.

'73 TOYOTA COROLLA, 2-DOOR, station wagon, all options, low mileage, automatic, new tires, recently overhauled, excellent condition. $2100. 598-3184.

1968 CHEVELLE MALIBU, 4-door, automatic, radio, rear defroster, sonelo-alarm, seat belts, working clock, safety inspected, nice interior, good body. first $895. 479-9283, 598-1518.

1965 AUSTIN CAMBRIDGE wagon (in good shape. No problems. 30-35 mpg. Can adapt to give 6' space in back. Tested. $500 or good offer. 382-6791.

'69 RAMBLER AMBASSADOR 2-door hardtop, small V-8, automatic, radio, PB, PS, new tires, 70,000 miles, tested to March '78; $1200. Phone Denis 595-1026.

75 CAMARO, AUTOMATIC, power steering, 6 cylinder, low mileage, $4995. View at Central Texaco, 3730 Douglas St. (at Carey).

1972 AUSTIN MARINA, 4 DOOR sedan, 4 speed, $1000. Super Motors Ltd. DL 00094A. Phone anytime, 385-0031, 592-3540.

TERRIFIC FAMILY CAR, 1976 white Toyota Corona, 4-speed, 9000 miles, original owner, immaculate. Phone 479-9216 or 384-2873.

76 MAZDA 4-SPEED, GOOD GAS mileage, 14,000 miles, $3,000 or nearest offer. Contact Ron, 386-2388.

FOR SALE 69 CHEVELLE SS 396, 4-spd., excellent condition inside and out. $3700 or best offer. 749-6425.

HELP! BEING HELD FOR $775 ransom. 69 Volkswagen fastback. Owner says till Monday only. 384-4783.

1972 CUTLASS SUPREME, 350, automatic, mags, new transmission, brakes. $1500. 479-1951 after 6.

72 DATSUN 1200 FASTBACK, EXcellent mechanical. Must sell immediately. Will accept first reasonable offer. 384-5658.

64 AUSTIN CAMBRIDGE AUTOmatic, rebuilt engine, Michelins, good condition, $550 or best offer. 384-1916.

69 MAZDA 1500, $750 OR OFFERS. Excellent condition. 642-5872.

'65 MONTE CARLO, LESS THAN 10,000 miles. $4,300. 479-5617.

71 MATADOR, AUTOMATIC, V-8, 43,000 miles, $999. 592-6225.

1976 GREMLIN, 304 V-8, 13,000 miles, $4500 firm. 595-0437, Stuart.

150 CARS FOR SALE

**Millstream CHEVROLET**

75 TRIUMPH TR 7. 4-speed, radio, radial tires, and low, low, mileage! Finished in blue with black interior. $4950

75 MUSTANG II Fastback, V-6, 4-speed, radio, rally wheels. Finished in red with white interior $2950

73 NOVA HATCHBACK, 6-automatic, power steering, radio. Finished in yellow with black top $3950

74 AMC GREMLIN X, economy 6 automatic, power steering, power brakes, radio. Yellow with fawn interior. $2450

REMEMBER ITS TRUCK SALE DAYS TILL JUNE 30

OPEN
MON.-FRI.
8:30 a.m. - 9 p.m.
SATURDAYS
9 a.m. - 6 p.m.

Millstream Chevrolet Ltd.
1730 Island Highway
474-1211
Dealer Lic. D01384A

**4,000 MILES**
77 COUGAR XR-7. Silver grey and maroon exterior, matching interior; moon roof, power windows, seat, door locks, trunk and cruise control. AM-FM 8-track Quad and many more extras. Retail over $10,000. Asking $8700. Trades accepted.
PALM MOTORS LTD.
D-00641A
3342 Oak St. 386-8385

**BLACK IS BEAUTIFUL**
1975 CAMARO, with 4 speed transmission, Holley 4 barrel carb., Edelrock Headers, Crager mags, rear deck spoiler, power steering and brakes. For a deal on this premium car, phone CHARLIE PETERSON, now! Empress Pontiac Buick GMC Ltd., 382-7121, or Res., 592-0458. DL01227A.

**READ THIS**
1975 Gremlin, only 14,200 miles, very good condition, economical 6 cylinder, $2,800 or best offer. 477-0477.

**16,000 ORIGINAL MILES**
1974 Dodge Challenger, red in color, E.T. Mags, big tires, Lakers, Gabriel highjackers, immaculate. Must be seen, 2873 Parkview Drive. Offers.

**REDUCED MUST SELL**
72 Gran Torino, original owner, Power steering and brakes, V-8, raido, New tires, exhaust, shocks, Excellent condition. $1895 or best offer. 879 Kellet Cres. 383-7235.

VOLVO 122S, 2 DOOR, 1967. Direct import. Kilometer speedometer, radials, quartz lights, chrome wheel trims. Radial studded snows on rims included. 652-2138.

66 DODGE POLARA 880, 2-DR. hardtop, 383,-4V, auto, power steering and brakes — tires, upholstery and paint excellent. Original owner, $900 or offer. 479-1833.

FOR SALE, 1974 GMC SPRINT, swivel bucket seats, tilt steering, 4-speed, $4,495. Can be viewed at 703 Blanshard St. 385-5012 or 478-7640.

1970 VOLVO 122-S, SWEDISH built with B-20 engine, very clean, good condition, $2,100 firm, 382-8837 after 6.

1976 RABBIT DELUXE, BROWN, 14,000 miles, $4100. 151 Beechwood. 598-8489.

'66 BEAUMONT TWO DOOR hardtop sport deluxe, excellent overall condition, $1400. 382-1634.

1969 VOLKSWAGEN BUG, GOOD engine — damaged body. As is. $125. 382-3686.

1956 ROVER 90, SALOON TYPE, excellent condition, wood leather interior. 478-5770.

MUST SELL 1969 CHEV STATION Wagon. Tested. Best offer to $950. 859 Heatherly Rd., Colwood.

64 VOLKSWAGEN, TESTED TO Feb. '78; new paint, runs well. 382-5025.

1973 DODGE CORONET, STATION wagon, immaculate condition, 1829 Penshurst.

1972 FIAT 124S, 4-SPEED. 4-door, 61,000 miles, good condition. $795. 595-0174.

1968 CUTLASS SUPREME, Excellent condition, tested, $1,000. 479-3854.

1969 BUICK G.S. 400 MANY extras, best offer. Art's Car Sales. D-00286A, 383-8302.

1970 CORTINA, AUTOMATIC, IMmaculate condition, $1,000. 598-7819.

'73 TOYOTA CELICA ST. AUTOmatic, mileage under 15,000, $2800. 598-3829.

1956 CHEVY STATIONWAGON, mechanically sound, asking $475. Phone 595-3862.

'72 TOYOTA COROLLA 1600 AUTOmatic, low mileage, very clean, $2,395. 479-8682 or 642-4435.

TWO 1969 FIREBIRDS, MAG wheels, $1,600. Phone 478-7990 or 478-8957.

'53 PACKARD CONVERTIBLE, good condition, offers or trades considered, 652-4155.

1970 TORINO, 2-DOOR HARDTOP. Tested 'till November '77. $800 OBO. 386-1527.

1975 DATSUN 710 WAGON. RADIal tires, wood grain, low mileage, 4-speed standard. 595-0966.

'63 CHEVY II, AUTOMATIC, ECOnomical 6 cylinder, good mechanical shape, $550, offers. 477-6127.

1964 CHEVROLET NOVA, RUNS, reliable, needs valve job. $250. 656-6795.

'68 CUDA COUPE, 340, AUTOMAtic, posi, tested June '77. Offers on $1800. 478-3546.

71 PLYMOUTH CRICKET. TESTed in April. Excellent condition. $1050. Evenings, 479-7255.

1974 CHEV. IMPALA, GOOD CONdition, P.S., P.B., new tires, vinyl roof, offers. 382-0686.

'74 SATELLITE SEBRING, SIX automatic, 24,000 miles, lady driven, like new, $3395. 477-3120.

'73 MAZDA, 35,000 MILES LEFT on engine warranty. Phone after 5 weekdays, 656-6150.

1967 CORVETTE STINGRAY coupe. 427 4 speed. After 6. 382-7728.

'75 DATSUN, B-210, LOW MILEage, $1,600 for quick sale. 642-5636.

1968 TOYOTA COROLLA, NEEDS electrical work, $400. 656-6795.

1974 CELICA 20,000 MILES, offers. 382-5441 or 592-3390.

1965 VW, GOOD TRANSPORTtation. Offers. 474-1668.

'72 TOYOTA COROLLA 1600, good shape, offers. 479-7536.

'64 ACADIAN, GOOD CONDITION but needs clutch, offers. 479-7536.

1974 VW THING. EXCELLENT condition. Phone 652-3183.

'61 VW BEETLE, GOOD CONDItion. Phone 478-1329.

1975 CHEV MONZA 2 PLUS 2, V-8, radio, low mileage, phone 474-1688.

1977 CELICA GT, 1500 MILES, silver, black interior. 479-6537.

150 CARS FOR SALE

**THREE POINT MOTORS**

ALL CARS B.C.A.A. INSPECTED

**76 MAZDA 808**
Four door sedan, only 2,500 miles. Rated in new car condition by B.C.A.A. $3,795

**76 DODGE ARROW**
Only 5,500 miles on this automatic hatchback. Rated in new car condition by B.C.A.A. $3,695

**75 ASTRE**
Orange hatchback with plaid interior, automatic, only 22,000 miles. Rated in very good condition by B.C.A.A. $2,595

**74 VOLVO 144**
A beauty! 32,000 miles. Rated in very good condition by B.C.A.A. $4,995

**74 VOLKSWAGEN**
Semi-automatic Beetle, 27,000 miles. Rated in good condition by B.C.A.A. $2,395

**74 ASTRE G.T.**
Only 22,000 miles. Rated in good condition by B.C.A.A. $2,395

**74 VEGA**
Rated in good condition by B.C.A.A. $2,195

**74 TOYOTA 1600**
Only 17,000 miles. Rated in very good condition by B.C.A.A. $2,595

**73 TOYOTA**
Corona sedan. Rated in very good condition by B.C.A.A. $2,295

**73 TOYOTA 1600**
Only 27,000 miles. Rated in good condition by B.C.A.A. $2,495

**72 VOLKSWAGEN**
Radio, radial tires, 45,000 miles. Rated in very good condition by B.C.A.A. $2,095

**72 FORD TORINO**
Hardtop, automatic, power steering, radio. Rated in good condition by B.C.A.A. $1,995

**69 PONTIAC**
52,000 miles. Rated in very good condition for year and mileage by B.C.A.A. $1,395

ALL DEFICIENCIES FOUND BY B.C.A.A. ARE CORRECTED

Open 'Til 9 P.M.

SHOW YOU CARE DRIVE SAFELY

2620 GOV'T AT HILLSIDE
385-6737

Dealer Licence D00740A

**REPOSSESSION**
Take Over Payments and Drive Away O.A.C.
Over 70 used cars and trucks to choose from
Also, new cars and trucks
EXAMPLE
'76 F250 P.U., $143 per month
'76 E100 Van, $125 per month
'68 Olds, loaded, $69 per month
First and last month down
Call collect, 298-4476
Accurate Repos

66 T-BIRD CONVERTIBLE LAST OF T-BIRD CONVERTIBLES
Beauty to restore as Classic. Running good but needs new top, electrical work re trunk and top $3000 or best offer over, within few days. Can be seen at rear of 2310 Wark St. or phone 385-6237.

1974 TOYOTA COROLLA SR5, 40,000 miles, 28 m.p.g. city, 34 highway. One owner, super clean. $2995 or best offer. 382-9571, 384-4004.

1973 MONTE CARLO LANDAU. 28,000 miles, air conditioning, power windows, power steering, power brakes. $4,000 or best offer. 478-6332, 478-5497.

'67 BUICK SKYLARK, EXcellent condition, power steering, brakes, buckets, $900 or closest offer. 595-3047.

1967 NEWPORT CHRYSLER, 4-door hardtop, new tires, offer nearest $1,000. 385-4393 before 9 a.m.

74 GRAND PRIX, POWER WINdows, air-conditioning, cruise control, etc. 30,000 miles, $4500 or best offer. 384-0361 days or 384-7525.

1968 BEAUMONT, 6 CYLINDER automatic, good body and running condition, high mileage, $1,100. 477-1784.

76 CAMARO, BLACK WITH front and rear spoiler, cloth seats, stock condition, 17,000 miles, $5,800. 658-5193.

1973 CUTLASS SUPREME HARDtop. New radials, paint, and brakes. 47,000 miles, excellent condition. $3500. 479-5020.

1968 COUGAR, 289 P.S., CASsette, new paint, $1,800. 1969 Fiat Spyder, $1,200. Call Vancouver collect, 980-5172 (604).

1965 VOLVO 4-DOOR SEDAN, 35,000 on motor job, closest offer to $1,200 takes. 656-2271.

1976 DODGE DART, SPECIAL Edition, automatic, 3,000 miles. $4,500. 598-6049.

1972 TOYOTA CORONA, 4-DOOR, 85,000 miles, rebuilt motor, brakes, clutch, tires. $1,450. 656-5214.

1966 VOLKSWAGEN STATION wagon, $450 or offers. 598-3188.

MUST SELL, 1973 TOYOTA, 31,000 miles, radio, best offer. 385-4065.

1940 FORD COACH, IMMACUlate, to highest offer. 478-2430.

TWO '66 FORD STATION Wagons, $295 each, as is. 479-9887.

1957 ZEPHYR SEDAN, $200, 7186 Grant Road, Sooke, 642-5296.

1963 FORD 500 GALAXIE, 2-DOOR hardtop, mint condition. 478-4088.

150 CARS FOR SALE

**ENSIGN CHRYSLER PLYMOUTH**

ENSIGN'S SUPER SUMMER SALE

Cars Checked by Car Clinics Diagnostic Centre

GOVT. TESTED

2-Year Written Warranty

75 VW Rabbit
74 Austin Mini
75 Valiant Duster
74 Montego MX
73 Chev Impala
73 Toyota Corolla
76 Dodge Aspen
75 Plymouth Fury Salon
77 Cordoba
75 Valiant Brougham
73 Mazda S.W.
76 Dodge Colt
69 Toyota Corolla
75 Buick Apollo
73 Toyota Corolla
76 B.M.W. 2002
74 Pontiac Ventura
76 Volvo 244 D.L.
76 Volare Premier
74 Ford Pinto
76 Valiant Duster
75 Valiant
76 Colt Carousal
74 Satellite Custom
75 Olds Omega
75 Volvo 164
75 Buick Century
68 Ford Thunderbird
73 Valiant
73 AMC Gremlin
77 Dodge Charger S.E.
75 Toyota Corolla
75 Chrysler Cordoba
75 Olds Toronado
76 Datsun 280 Z
75 Pontiac LeMans
76 Ford Granada
74 Ford Mustang II
76 Fury Salon
74 Plymouth Cricket
73 Mercury Montego MX
75 Chev Monte Carlo
76 Datsun B-210
75 Plymouth Gran Fury
73 Chrysler Newport
75 Dodge Coronet
74 Gran Torino
75 Dodge Monaco
76 Gran Fury
74 Torino s-w.
75 Chrysler Newport Custom
69 Olds Toronado

No Down Payment
100% Bank Financing
INCLUDING
AUTO. INSURANCE
O.A.C.

SEE OUR SALE DISPLAY AD
June 24 Times PAGE 19
June 25 Colonist PAGE 13

ENSIGN
Chrysler-Plymouth Ltd.
DOWNTOWN
YATES AT COOK
Dealer licence number D495A
386-2411
Open Weekdays Till 9:00

1975 TOYOTA COROLLA, DEluxe model. Automatic, excellent condition, $2950. Or best offer. 479-1523.

150 CARS FOR SALE

**S&H TOYOTA**

DOMESTICS

**76 BUICK**
ELECTRA 4-dr. HT. Loaded. Low miles. Executive driven $9795

**76 CORDOBA**
2-dr. HT, full power, vinyl roof. $5995

**76 MONTEGO**
VILLAGER S.W., air conditioning, trailer towing package. 11,000 mi. $6295

**74 GREMLIN**
2-Door sedan, auto., radio, radial tires. $2495

**68 VALIANT**
4-dr. auto. $1295

IMPORTS

**76 TOYOTA**
CORONA. 2-door hdtp., 5-speed trans., radio, vinyl roof, 7,000 mi. $4995

**75 RABBIT**
2-dr. 4-spd. 16,000 mi. $3395

**74 TOYOTA**
MARK II, 4-dr. sdn. 18,000 mi. $4295

**73 COLT**
4-dr., 4-spd. $2395

**72 TOYOTA**
MARK II S.W., auto $1995

**72 TOYOTA**
COROLLA S.W., 4-speed. 43,000 mi. $2495

**70 ALPINE GT**
2-dr. fastback, 4-spd. New clutch. Low miles. $995

CAMPERS

**74 TOYOTA**
HILUX PU auto. Complete with Okanagan camper. Fully equipped. $4995

**73 SCAMPER**
Trailer. 14' Very clean. Including equalizer hitch $2995

SAUNDERS AND HITCHMAN LTD.
2040 Cadboro Bay Road
at Fort and Foul Bay
Dealer Licence D01751A
592-2471

**S&H TOYOTA**

**Cornell CHEVROLET OLDS Cadillac CHEVROLET TRUCKS**
Sales/Service 385-5777

77 SKYLARK Hatchback
76 VEGA Hatchback
76 CHEVETTE auto.
75 IMPALA HT
75 DATSUN B-210
75 TOYOTA 1600 4-Dr. Wgn.
75 FIAT 128 2-Dr.
75 OLDS Toronado loaded
75 PLYMOUTH 4-dr. wgn.
74 CHRYSLER Newport
74 AUSTIN Marina 2-dr.
74 CUTLASS 2-dr. loaded
74 PONTIAC Ventura
74 PLYMOUTH Sebring 4-dr.
75 FIAT 124 Spyder
74 CHEVELLE 4-dr., auto.
72 PINTO Squire Wgn.
72 TOYOTA Corona MKII
72 NOVA 4-dr.
71 PLYMOUTH 2-dr. ht.
71 TOYOTA Corolla wagon
71 IMPALA 4-dr. HT
70 CHEV 4-dr.
70 METEOR 4-dr. wagon
69 TORINO GT 2-dr.

TRUCKS!!
75 TOYOTA L-Box pickup
75 FORD ½ ton, canopy
76 FORD Courier pickup, auto.
77 CHEV ½-ton Pickup

CORNELL
CHEV-OLDS LTD.
3050 Douglas—385-5777
Dealer Licence D-00681A

1975 MATADOR X COUPE equipped, V-8, auto, P.S., P.B., buckets, $2995. '72 Olds Convert, Equipped, $2895. '69 Volks S.W., auto, $895. '66 Corvair H.T., 4-spd, $195. To view come to 2538 Government or call 384-1014.

BILL CARTER'S CARS LTD.
2538 Gov't St., between Bay and Hillside. We have a large selection of good used cars and trucks. Plus transportation specials from $100 up. 385-1716. DL-00908.

'65 FORD GALAXIE 500 CONvertible, 428 C-6 3-speed automatic trans., power windows. Needs works or selling for parts. $150. Can see at 639 Constance Ave. No. 16, 5:00-8:00 whole car.

1971 MAZDA, 1800, 4-DOOR, GOOD condition, $1,000 or best offer. 478-5404.

1969 TOYOTA CROWN, 6 CYLINder, radio, snow tires, tested, very nice condition, $1100. 478-4795.

68 MUSTANG FASTBACK, NEW paint, mags, headers, $1500 or closest offer. 479-2717.

1969 VAUXHALL VIVA, AUTOmatic, low mileage, offers on $800. 592-3054.

1971 TOYOTA CORONA, 4 DOOR, good mechanical condition, new tires, needs paint, $1200. 598-6167.

1972 DATSUN 1200. NEW TIRES, plus studded snow tires. Good condition. 477-6864 after 5.

CLASSIC '63 IMPERIAL, 2-DOOR hardtop, power, immaculate. Consider trades. 595-3363.

1971 MAZDA 1600CC, VERY GOOD condition. Asking $1,000. Will accept offers. 385-8639, 385-1165.

PERFECT LADY'S CAR, 1974 Astre, automatic, hatchback, 22,900 miles. Excellent, $1895. 385-4380.

150 CARS FOR SALE

**De Pape**

$$GREAT$$ SAVINGS

OPEN 8:30 to 5:30
CLOSED SAT-SUN

**77 CADILLAC**
Coupe, 1800 miles, loaded.

**77 Toyota Wagon**
6 cyl. Auto., P.S., P.B., New.

**76 CADILLAC**
4 dr., air, stereo, loaded.

**76 TRIUMPH TR-7**
Stereo, Tape, 12,000 miles.

**76 PACER**
6 cyl., auto., 4300 mi., as new.

**76 Mercedes SEL**
4 dr., 450, 8,000 miles, loaded.

**75 TRIUMPH TR-6**
Cassette Tape, radio, sharp.

**75 TRIUMPH TR-6**
Radio, cassette, O'Drive, 18,000

**75 MUSTANG II**
Auto., 18,000 miles.

**76 AUSTIN MINI**
16,000 mi. Very clean and cute. NOW $2495

**74 MGB - GT**
Fastback, 7,000 miles, Beautiful.

**74 FIAT Roadster**
New paint, 5 speed, Clean.

**73 Olds Delta 88**
Air, stereo, P.W., P.S., P.B.

**73 Datsun 610 Wgn**
4 dr. auto, radio, runs great. NOW $2495

**72 Corona Mark II**
4 dr., auto., radio, runs great. NOW $1695

**70 Mercedes 250-C**
Coupe, auto., P.S., P.B., Sunroof.

**68 FIREBIRD**
V-8, auto., new paint, new motor.

**68 FAIRLANE 500**
2 dr., H.T., V-8, Auto., P.S., P.B. NOW $695

**67 JAGUAR 4.2**
4 dr., auto., P.S., P.B. Gorgeous!

**66 FORD Wagon**
V-8, auto., P.S., P.B. NOW $695

BOAT

**14½ BARRACUDA**
Fibreglass with 40 h.p. electric start engine, full canvas, two sets tanks. Includes fishing equipment. Explorer trailer excellent all round condition. Quick sale $1395

Many More

DePape Motors Ltd.
1407 BROAD ST. 384-8039
D-00264A

HORWOOD'S SUMMER SALE

72 CORTINA Sdn.
Reg. $1695 SALE $1395
70 MAZDA Wagon
Reg. $1295 SALE $895
71 VOLKSWAGEN 411 Sdn.
Reg. $1795 SALE $1395
71 TOYOTA Crown Sdn.
Automatic,
Reg. $2395 SALE $1895
71 OLDSMOBILE Custom Cruiser wagon. Factory air conditioner, elec. windows, radial tires.
Reg. $1895 SALE $1695
70 DATSUN 510 Wgn,
SALE $895

30 MORE TO CHOOSE FROM

Blanshard at Johnson
385-1451 D-00803A

**HORWOOD MAZDA**

Wille Motors

"CARS and WAGONS"
69 NOVA Cpe $1395
71 DART 4-DR. 6 A.T. P.S. $1795
71 MUSTANG 351, mags $2395
72 OLDS Wgn, loaded $3995
72 CHALLENGER, full pwr. $2595
72 GOLD DUSTER, 318, auto. $2495
73 VENTURA Sprint sharp $2495
73 CORTINA GT low miles $1095
73 SATELLITE Stn. Wgn. $3995
74 DART Sport, 6, auto. $2895
75 MONTEGO MX wagon $3795
75 HONDA Civic auto. $2995

TRUCKS, VANS, MOTORHOMES
72 VW Camper $3295
75 DODGE ¾-ton pickup $4595
75 FORD F100 4x4 $4595
75 DODGE 1-ton dump $6995
75 BRONCO 4x4 V-8 auto. $4995
75 GMC lt. Long Van $5195
76 DODGE Ram Charger 4x4 $5995
76 DODGE Maxi 15-pass van $7495
76 DODGE Camperized Maxi $8195
76 DODGE Maxi camper $11,500
76 GOLDENEARS Camper $12,295
77 WASTERVAL Maxi Conv. $13,850
77 GOLDENEARS Maxi $12,495

Many more to choose from

WILLE MOTORS LTD.
Dir. D-00840A
3240 Douglas at Cloverdale
382-2313
OPEN WEEKDAYS 9 'til 9 P.M.
SAT. 9 'til 5 P.M.

**LOWEST PRICES IN TOWN AT ARTS CAR SALES**
642 Burnside E. 383-8302 DL00286A
74 NOVA Hatchback, 350 4 spd. $3995
73 ROADRUNNER, loaded $3495
71 MUSTANG Mach I $3495
72 TOYOTA $ 995
64 EPIC $ 295
63 RAMBLER wagon $ 295
MANY MORE TO CHOOSE FROM

PRICED FOR QUICK SALE
1974 Ambassador station wagon, excellent condition, low mileage, air conditioning, many extras. Asking $3,195. 656-1187.

150 CARS FOR SALE

Palm Motors IS CELEBRATING IT'S 5TH Anniversary Birthday BONANZA
ALL THIS WEEK
Follow The Palm Motors 'BLIMP' TO 3342 OAK AND GET IN ON THE LOWEST PRICED CARS IN TOWN

ALL CARS PRICED OVER $500 CARRY OUR 3 or 6 MONTH TOTAL VEHICLE WARRANTY

EXAMPLES:
73 CAPRICE WAGON $3822
71 VW BEETLE $1020
70 IMPALA HTP $ 810
69 MARQUIS $ 923
69 FORD AUTO. $ 827
68 IMPALA AUTO. $ 791
72 FORD ½-TON $1888
73 FIAT 128 $1750
69 CORTINA $ 596

IF YOU'RE WORRYING ABOUT SERVICE
We installed our own Service Dept. and Professional Mechanic to give FULL SERVICE GUARANTEE!

'FREE'
Coffee and Donuts Available For your Browsing Pleasure.

Don't Miss THE BEST BIRTHDAY BONANZA IN USED CARS TODAY
HOME OF 'Instant "NO RED TAPE" Credit'

PALM MOTORS
3342 OAK ST.
(one block from Douglas off Cloverdale)
386-8385 D-00641A

**68 CHEV CAPRICE**
Vertigo green, four door hardtop, absolutely immaculate condition, sparkling exterior paint, real clean interior. A-1 mechanical condition. Classy car for only $1695. Mr. Mireau 477-4070 or business, 477-7291.

**RARE CONVERTIBLE**
'51 Meteor. Victoria born. Only one in town. Stock tested, new white top, extra parts, $3500. All reasonable offers considered. 383-0288, 383-2415.

1968 DODGE DART, 4 DOOR, 6 cylinder, automatic, Government Safety inspected. Good condition. Asking $845. 389 Walter Ave. 382-1764.

74 OLDS CUTLASS SUPREME 2-door hardtop, buckets, stick shift, power steering, power brakes, air, vinyl roof, excellent condition, $3300 or best offer. 477-8506.

1965 BEAUMONT HARDTOP. Newer 307 V-8, automatic, good running condition, $500 or best offer. 478-5705.

1939 PLYMOUTH FROM CALIfornia, 2 owner car, beautiful original condition, less than 70,000 miles, $3500 .478-4606.

FOR SALE. 1972 TWO-DOOR Toyota Corolla in excellent condition, 40,000 miles, radio, just been tested, $1200. 477-2193.

974 GREMLIN X, 304 AUTOMATic, power steering, power brakes. Good condition, low mileage, $2800 or best offer. 479-5442.

GOING ON VACATION, MUST sell, '72 Austin Mini in clean condition for $1000 or best offer, 383-4974, 595-2809.

1971 BUICK CENTURION, — Equipped for towing holiday trailer, 47,000 miles. Excellent condition, 479-5717 ,479-8361.

1976 BUICK ESTATE WOODY wagon, PS, PB, air, roof rack, power tailgate, luxury interior, $8900 or best offer. Call 385-4461.

'71 PONTIAC LAURENTIAN 4-door sedan, 350 automatic, needs paint and minor body work, $450. 478-1591.

'68 CADILLAC CONVERTIBLE, excellent condition, loaded, new tires, $4500 or trade on recreation vehicle. 598-3776 after 5 pm.

73 TOYOTA CORONA STATIONwagon, 32,000 miles, $2150. Call after 4:00 p.m. 656-5349.

1970 ROADRUNNER, 383 MAGnum, custom interior, good tires. Offers. 592-3281.

1976 GRAND LEMANS, POWER steering, power brakes, radio, $5200. Call Doug, 477-0645.

1975 MAVERICK 4 DOOR, power steering, power brakes, radio, $3000. Call Doug, 477-0645.

1971 CAMARO RALLYSPORT LT-1, B&M 400, radials, new exhaust, $3950. 598-4350.

1967 ALFA ROMEO, 1600, CONvertible, $1800 111 Niagara, 384-9563.

MECHANICS SPECIAL, 66 VW fastback, needs engine work, best offer. Call collect 334-4706.

'69 BARRACUDA, 6-CYLINDER, standard. $1,600. 598-4014 after 6.

'67 SKYLARK ,EXCELLENT CONdition, $1,100 of offers, 477-0334.

1966 CORTINA AUTOMATIC, RAdials, tested, $500. 386-7301.

151 SPORT, IMPORT CARS

TOUCH OF CLASS!
1970 Alfa Romeo Berlina 1750, 59,000 miles, A-1 condition throughout, dove grey with red interior, radials, Weber dual overhead cams, etc. $3400. 382-6794, between 11 and 3 or after 8 p.m.

MORGAN — 1946 — 2 SEATER Roadster. Restored to original condition, B.R.G. and red leather. A beautiful and unusual car. $6,500 or best offer. 112-266-8933.

1968 FIAT SPYDER 850, CONvertible and hardtop, 50 highway m.p.g. 6 steel belted radials. Luggage rack. Offers on $900. 382-4098 511 Obed.

1962 VOLVO B18 544. OFFERS. 478-5200.

151 SPORT, IMPORT CARS

1968—510 DATSUN STATION wagon, a reliable and well maintained car, $695 or offers. 384-5321, 385-5542.

VINTAGE 1946 DODGE, ONE-TON pick up, running and restorable. Offers over $500. 10227 West Saanich Rd.

JAGUAR 4.2
1968 sedan, automatic, radials, excellent shape, $4,000 or offers. 479-2836.

1965 VOLVO, P1800, RUSTY, BUT repairable. Good radial tires, new exhaust, new pipes, $600. 112-743-5288.

1973 BMW BAVARIA AUTOMATIC. Absolutely and totally immaculate $6850. Sports and Classic Cars Ltd. 384-17721, 592-3121. Dealer 00244A.

'69 DATSUN SPORTS CAR, sound body and motor, in good condition. Asking $2,000. 112-752-9069.

1961 AUSTIN HEALEY BUGEYE. Good condition, many extra parts, priced to sell. $1300 firm. Call 5 p.m.-10 p.m., Geoff 383-3019.

DUNE BUGGY METALFLAKE fiberglass body, full removable hardtop, 1600 motor, big boar kit cam, dual carbs. 385-8496.

71 MGB, 50,000 MILES, RADIO, convertible with tonneau cover and trunk rack. Excellent throughout. $2425. 478-9180.

1972 FIAT COUPE, EXCELLENT condition, mechanically sound, recently painted. Asking $2595. 384-4547, 383-9005.

1974 ALFA ROMEO SPYDER, 30,000 miles, excellent condition. 388-6737.

1974 BLUE FIAT X-19, 21,000 miles, $3500. 151 Beechwood. 598-8489.

66 MG MIDGET, WIRE WHEELS, roll bar, good condition. Phone 746-7313.

1972 MGB CONVERTIBLE, $2,795. 4 cyl. 4-speed, radio, radials. Very clean. 478-0264.

1970 PORSCHE 914, WELL MAINtained, immaculate condition with many extras, $3600. 592-1898.

1969 FIAT, 850 SPYDER, 48 MPG, all gauges, convertible top, $725 or offers. Bob, 595-4202 or 386-1474.

1975 MGB WHITE LOW MILEage, body, interior like new, $3995. 598-7120.

1971 CORVETTE PANEL TOP, orange, 6,200. Offers. 1333 Walnut 658-8127.

1967 MERCEDES DIESEL, EXcellent. Must sell. $3100. Offers. Ganges, 537-9384.

1970 FIAT 124 SPORT, GOOD ALL around condition, $1900 or best offer. 477-6057.

1959 MERCEDES 180 GAS, 4-speed, buckets, radial tires, good running condition, $600. 479-3960.

1974 AUDI FOX. AUTOMATIC, sunroof. Excellent condition. $4,000 or best offer. 592-0597.

1972 TRIUMPH GT6 PLUS. IMmaculate condition, $3100 OBO. 592-1634.

850 MINI, COOPER CAM, TWIN carbs, headers, many other extras, $1,000 or offers. 477-6359.

72 240Z MULHOLLAND SHOCKS, US mags, new clutch, and valve grind, 384-7551 after 5.

1975 ALFA ROMEO SPYDER. 19,000 miles. Excellent condition. 383-8038.

CITROEN SM, 16,000 MILES. EXcellent condition. Must sell, $12,500. Firm. 477-7097.

68 SPITFIRE, MUST SELL, GOOD condition, tested. After 4 p.m., 386-9886.

TR250. IMMACULATE, BILLS TO prove. $2,600 or best offer. 592-4041.

1974 CORVETTE, EXCELLENT condition, very low mileage, $7300, 658-8785.

1967 AFLA ROMEO, 16000, CONvertible, $1800, 111 Niagara, 384-9563.

VERY CLEAN DATSUN 200 SX, 1977, offers on $4500. 384-9508, 477-4464.

'56 CORVETTE, EXCELLENT condition, must sell. $4,900 or offers. 384-6246.

1968 VOLVO 144S, 71,000 MILES, Swedish built, good condition, $1,300. 598-3092.

1975 TR6, EXCELLENT SHAPE, low mileage. 598-1388.

NEW CONDITION 74 CORVETTE, $7,500. Evenings, 382-0074.

68 VOLVO 142S, GOOD CONDItion, 79,000 miles. $1700. 384-9635.

1966 MERCEDES 230S, GOOD condition, $2750. 382-0789.

1971 TR6, NEW CLUTCH, AM-FM cassette, best offfer. 592-4013.

1969 ROVER 2000 TC, $1800 OR offers 595-7879.

68 ROVER 2000 T.C. EXCELLENT condition, $1,500. 477-6357.

1971 XJ6. ALL OPTIONS. $7,900. 743-2849 (Mill Bay).

76 TR6. 7,500 MILES. AS NEW. Phone 595-3510.

154 TRUCKS, BUSES and VANS

TRUCK BUS TRAINING
IN NANAIMO
SAFERWAY DRIVING SCHOOL
PHONE 758-3421, NANAIMO

**LOWEST PRICES IN TOWN AT ART'S CARS SALES**
642 Burnside E. 383-8302 DL-00286A
71 VOLKSWAGEN Van $1995
71 CHEV ¾-ton $1995
71 FARGO ½ ton $1995
71 DODGE ½-ton $1695
69 FORD ½-ton $1695
66 CHEV ½-ton and canopy $ 695
19' GMC motorhome $4995

LOWEST PRICED 4-WHEEL DRIVE
77½ SUBARU 4x4
$5,530
Plus freight, dealer prep.
BRIAN HOLLEY SUBARU
3319 Douglas St.
384-1161 DL00903A

ONE OWNER!
1976 Ford camper special, ¾-ton pickup with automatic trans., 390 cu. in. engine, plus many extras. The price is right with Charlie Peterson at Empress Pontiac Buick GMC Ltd., 382-7121 or Res. 592-0458. DL 01227A.

1974 FORD ½-TON SUPERCAB pickup, 360, V-8, automatic, power steering, power brakes, heavy duty, new tires, radio, 20,000 miles, excellent condition, $4,200. 1½-year-old, 8' Vanguard Camperette with jacks, $300. Phone 385-1227.

1974 FORD VAN. ROOF VENT, extra windows, partially panelled, interior lighting installed. Complete with interior camper unit. Beds, stove, sink, icebox, spare wheel, mounting rack. $5,000. 386-9196.

1971 ¾-TON FORD PICKUP, 390 auto., power steering, power trade. 595-6001.

brakes, radio, dual tanks and batteries. New fibreglass canopy. 477-3405.

1973 DODGE
D100 ½-ton, 54,000 miles tested $2,500 Malahat, 112-743-4189 after 6 p.m. weekdays.

ONE OF A KIND
Custom Dodge Van, one owner, beautifully finished in cedar with solid maple floor. Totally rebuilt. New tires, brakes and paint. Best offer from $5000. 382-4606

1969 HAL-TON FORD, 73,000 miles, 360 V-8, automatic, brand new rubber, radio and tape deck, A-1 shape, 478-2038, best offer to $1,700.

BLACK 1977 FORD F-100, SHORT box, step side, $6200 original price, equipped with $800 mags and tires, also headers and dual exhaust. $6200 or best offer. 383-4402.

1966 FORD CABOVER TANK truck. 800 gallons, electric pump, etc. $1,500. '72 Ford one ton, baby duals, good shape. $2,900. 479-1750.

1973 FORD COURIER, AUTOMATic, 48,000 miles, asking $2,200 or best offer. Call 383-1837, ask for Evelyn.

154 TRUCKS, BUSES and VANS

**VICTORIA DODGE CHRYSLER ON YATES**

MONTH END TRUCK SPECIALS

1977 Dodge B100 Tradesman van, 225 cu. in. six-automatic, power steering, deluxe seats, etc.
Stock No. 7060 Was $6729
SPECIAL $5577

1977 Dodge Sweptline pickup, 225 cu.in. six cyl. standard transmission.
Stock No. 7181 Was $5143
SPECIAL $4444

Good Selection of 4 Wheel Drives

1977 Dodge Ramcharger-Adventurer, special edition 360 V-8, automatic, options too numerous to list Was $9909
SPECIAL $8444

USED TRUCKS

1976 Dodge D800 Dump
1975 Dodge D500 Moving van
1976 Dodge pickups
1975 Dodge ¾-ton camper pkg.-pickup
1976 Dodge flat deck
1975 Dodge Ramcharger

—24-Month GW warranty on all used trucks.
—BONUS — 3-year oil changes at manufacturers specifications on all used cars at no cost to you.

VICTORIA
DODGE CHRYSLER
819 YATES
Hours Mon.-Fri. 9-9 Sat. 9-6
DL No. D00867A
384-8174

75 DODGE ¾ TON VAN
Only 16,000 miles on this immaculate unit. V8, automatic, power steering and power brakes. A one-owner cream puff! Let's see your offer!

72 DODGE ¾ TON P.U.
Only 34,000 miles on this excellent ¾-ton pickup! V8, 4-speed, power steering, power brakes, posi-traction, heavy duty trailer hitch. Let's see your offer!

71 GMC ½ TON P.U.
Under $2,000 will buy ½-ton pickup. 6-Cylinder, automatic, in fair condition. Let's see your offer!

For personalized service, and appointment to view any of these units, please call:
FRED MAGUIRE
Empress Pontiac Buick GMC Ltd.
382-7121 DL 01227A 592-3130

BEN MADSEN MOTORS LTD.
75 DODGE 1 ton Kari Van V-8 std., p.s., 16,000 miles $4995
74 FORD ¾ ton Super Window Van. V-8 auto. $3995
74 FORD ½ ton Explorer p.u., V-8 auto., p.s., p.b. $3495
74 FORD 1 ton C + C on duals, V-8 auto., $3995
70 GMC p.u. 6 cyl. Std. $1995
BANK FINANCING AVAILABLE
2691 Sooke Rd. 478-5011
IN Glen Lake D.L. 00569A

FARMERS' SPECIALS
1959 IHC VF 190 c-w 10 yd. gravel box, $200; 1953 Fargo cab and chassis, $150; 1959 IHC B170 Stakeside, $850. 658-5235 days.

1971 VW WESTPHALIA, FACtory replacement motor installed summer of '76. Excellent running order. $3500. 642-3979.

'75 FORD F100 HALF TON, EXcellent condition, radio, 6 radial tires, 27,000 miles. Custom canopy. 478-1331.

71 VOLKSWAGEN VAN. ONE owner. Low mileage. Rebuilt motor. Excellent condition, $2,500. Call 592-3252.

VW 7-PASSENGER WINDOW van, 1970 — 96,000 miles, engine rebuilt at 85,000 miles. $2100. 386-7431.

CHROME YELLOW, 1977 VW camper van, 700 miles, 1 year warranty, $8000. Telephone 478-0754.

74 FORD CLUB WAGON CHAteau, 8-cylinder automatic, 33,000 miles, 8-passenger, excellent condition, $4500. Phone 652-2372.

1970 VW, WINDOW VAN, NEW Michelins, roller roof rack, extra snow tires included, a good buy at $1,995. 652-3388.

'66 ECONOLINE VAN, EXcellent condition, low mileage, custom paint

## 154 TRUCKS, BUSES and VANS

### HI VALUE UED TRUCKS

63 FORD 700 with 1500 gal. oil tank, hose, reel & pump $2850
71 DODGE 500 with 1250 gal. oil tank, hose, reel & pump $3995
69 I.H. 1600 C&C, V345, P.S., 5&2 $2995
72 I.H. 1600 C&C, V345, P.S., 5&2 $4495
72 I.H. 1600 with 16' alum. van, V345, auto. trans. $7195
69 FORD 8000, Cat 225, 5&4, alum. dump box $8300
69 I.H. F2050, diesel, auto. trans., dump box $7500
71 I.H. F1850, diesel, 5&4, dump box $8900
72 I.H. F2050, diesel, 13 sp., dump box $11,900
73 I.H., F1910, V478, auto, trans., dump box $12,900
74 I.H. F2050, new diesel, auto. trans., dump box $19,000
75 I.H. F1800, V446, 13 sp., dump box $15,500

LEN BARKLEY INTERNATIONAL LTD.
517 Herald St., Victoria, B.C.
388-5508 D-00165A

1972 ¾-TON, CUSTOM DELUXE 2-tone Chev pickup, 400, automatic, power steering, power brakes, excellent condition, 52,000 miles. 477-3405.

1971 ¾-TON FORD CAMPER, special 390, automatic, power steering, power brakes, new fiberglass canopy. 477-3405.

76 DODGE ONE TON, STEEL deck, V-8, 4-spd., P.S., P.B., radio. $5800. D388A. 748-8760, 745-7434, Munro Motors.

74 CHEV VAN, 8-12-PASSENGER, heavy duty one-ton, power steering, power brakes, low mileage, excellent shape, $5200. 474-1508.

1974 FORD VAN, CARPETED, panelled, power brakes, power steering, automatic, $3900 or offers. 656-6234.

69 CHEV WINDOW VAN; SEMI camperized; completely rebuilt engine; 5 good tires; Cibies. $2650. 592-4880.

1975 CAMPER SPECIAL, equipped, ¾-ton Chev pickup, 15,000 miles. $4995. 652-3340 after 5:30.

1974 JEEP, QUADRA-TRACK Before 6 p.m., 477-0171 weekdays after 6 p.m. 479-0689. Ask for Mr. McKay.

1972 FORD 4X4, BIG TIRES, dual tanks, 8000 pound Warn winch, low mileage, immaculate shape. 478-3513.

1970 GMC SUBURBAN ¾-TON, 4-speed, V-8, heavy duty towing package included. Step bumper. Well maintained. $2250. 656-4583.

1975 GMC SIERRA CLASSIC, heavy duty, ½-ton, fully loaded. 478-7781.

1975 FORD VAN, CUSTOMIZED, $6,000 or best offer. Must be seen. 477-4876.

1965 MERCURY ½-TON, 4-speed, 352 C-1, canopy, offers, 476-5783.

1974 GMC SIERRA ¾-TON WITH canopy, camper package, only 24,000 miles, 388-9626.

'65 CHEV ½-TON, PARTIALLY camperized, 4-speed, $750, or offers. 386-2050.

1970 INTERNATIONAL DIESEL dump. New hoist and motor with H plate. 479-5079.

VOLKSWAGEN 7-PASSENGER van, no rust, highest offer. 478-6368.

'74 FORD ¾ - TON 4-SPEED, good condition, PS, PB, headers and side pipes, $3600. 479-1016.

SNO-BIRD RECREATIONS LTD.
1640 Cedar Hill X Rd. 477-7713
Campers—Trucks—Van Inserts

'69 FORD, CANOPY, STANDARD 4-speed, best offer. $2500. 477-9749. Phone after 5.

1969 DATSUN PICKUP, 53,000 original miles. Good condition, $995 firm. 478-5676.

1952 DODGE ONE-TON TRUCK on baby duals. Good flatdeck. Excellent hay truck. $325. 479-9824.

1974 FORD SUPER VAN, NEW paint, panelled, carpeted, insulated, offers. 384-7581.

'66 FORD ECONOLINE, NEW motor, customized, plus tapedeck. 658-8152.

1975 FORD F-100 SUPERCAB, V-8, automatic, radio, extras, $3,800. 595-6429.

4X4 1975 BLAZER, MANY extras, 8,000-lb. trailer package, low mileage, 656-3187 or 656-4359.

67 INTERNATIONAL PANEL, offers. 652-3448.

1964 LANDROVER, 109, 2-DOOR van, $1,000. 384-7590.

69 ½-TON PICK UP, GOOD CONDITION. 652-1793 after 6.

1969 DATSUN PICK UP, A-1 shape, $1050. 384-8864.

64 GMC VAN, FAIR CONDITION, $700. Phone 595-1321.

'67 FORD ¾ TON, JUST TESTED, best offer. 595-5363.

'71 MAZDA PICKUP, SNOW tires, $800 Phone 478-8854.

74 FORD VAN, 302, P.S., MUST sell, offers. 385-3811.

66 GMC ¾ PICK-UP. 478-8808, after 6 p.m.

FOR SALE 68, DODGE FARGO, V-8, 4-speed, $1,000 firm. 385-9681.

'69 ¾-TON FORD PICKUP, 6-CYLINDER, 3-speed, $650. 595-4763.

DODGE MAXI, EXCELLENT condition, 1975, V-8. 658-8068.

65 FORD, V8, AUTOMATIC WITH canopy, $900. 384-4340.

1973 DODGE TRADESMAN VAN. Call 479-9711.

'62 GMC ¾-TON PICKUP, 283, 4-speed, tested, 385-7697.

'61 FORD, 4X4, ¾-TON, RUNS good, 479-7572.

## 158 TIRES

### MICHELIN TIRES

ALL SIZES AND TYPES IN STOCK AT

**D & D TIRE**
1620 BLANSHARD
382-7283

TWO 10.00 BY 16.5 TIRES WITH white spoke rims, sold together or separate. Offers. 592-9684.

4 G-601X15 TIRES, 4 8x15 SLOTTED mags, 4-door Dodge, $150, 743-4407.

FOUR 10X15 30 SPOKE MAGNESIUM wheels and L60 tires. 385-3910.

SIX 78X15 ($25); ONE 7.75X15 ($15). 478-5307.

FOUR 10:00X15 WIDE OFF-ROAD Uniroyal tires, $100, 479-7964.

## 160 PARTS, ACCESSORIES

1963 COMET STATIONWAGON, runs, or for parts. 595-1594, after 6:00 p.m.

ALL DOORS, PANELS, ROOF, for 1976 Toyota, Land Cruiser, slight damage, sell cheap. 658-8713.

NEW 55 CHEVY TINTED WINDshield, and rechromed bumper and bumperettes. 384-6536.

WANTED '56 CHEV 2-DOOR front fenders. 477-9274 after 5 please.

1964 RAMBLER WAGON, V-8, good motor, trans., all parts. 385-3290.

BRAND NEW EXHAUST headers, will fit all Minis. $85. 382-9668.

WRECKING '63 SUPER HILLman. Good tires, radio, bolt-on trailer hitch. 384-7376.

FOUR TIRES ON MERCEDES rims — other misc. Mercedes parts. 246-4261.

1953 2-DOOR HARDTOP AMERIcan model Pontiac. Good shape. $200 firm. 592-6524 or 478-9896.

WRECKING 65 FORD PICKUP, 352 3-speed standard. 478-4248.

1968 CHEV IMPALA, TESTED, needs motor? 479-8598.

1961 ENVOY, PARTS, TAKING offers. Phone 477-7462 or 384-8945.

2 MAG-STYLE RIMS, FOR Rover 2000 TC, $8 each, 598-5092.

REBUILT 383 MAGNUM WITH cam. $250 or offfers. 479-0990.

## 160 PARTS, ACCESSORIES

### WHEEL SALE

Warehouse clearance. Mags, chrome, and white spokes.

8-SPOKE WHITE WHELL
15 by 8 (Ford and Chev), 6 bolt, $29.95.
16.5 by 6.75 — 8 bolt, $69.95.

KEYSTONE MAGS
13 by 5½ — 4 bolt, Roque $29.50.
14 by 6? — 5 bolt, Cycline $69.95.

6- AND 8-SPOKE CHROME
14 by 7 — 5 bolt, Cyclone $59.95.
15 by 8 — 6 bolt (6 by 5½), $49.95.

Sale Ends June 30.
Closed Sat. and Sun.
Queensland Distributors,
851 Viewfield. 384-8072.

### LAND ROVER PARTS

Free complete Catalogue. Atlantic British Parts of Canada, Box 295, Hemmingford, P.Q. J0L 1H0.

### SPRINGS

We sell and install DENDOFF Overload and helper springs (leaf and coil) for cars and trucks, including import models. 384-0213.
— Parts and Repairs —
LOGAN'S RV SERVICE CENTRE
650 Burnside near Douglas

### OPEN NOW

Come and see Victoria's largest stock of Hi-Performance auto accessories and parts.
Mon.-Fr. 9-9, Sat. til 5
**D. G. AUTO**
3244 Douglas 382-4012

NEVER BEEN USED 327 SMALL block Chev, Holley 650 double, Edelbrock Torker, speed pro pistons 11 to 1, Moroso deep oil pan, aluminum water pump, all accel ignition, all parts new and unassembled, will sell seperately. Phone 746-5543 after 6.

34 FORD TUDOR, SEDAN BODY, $300. Misc. 1940 Ford parts, 53-56 F100 transmission, camaro power brakes and steering units, 401 Buick parts, Flat head automatic transmission and overdrive transmission. 477-6357.

VAN ACCESSORIES. 16.5 EIGHT bolt, mags and tires, custom aluminium ladder, front fender flares, front tire carrier, Muntz power booster, lots more. After 5, 479-4574.

RADIATOR REPAIRS, FAST TOP quality repairs at Maurice's Auto Body, 427 Bela St., phone 386-3381, or 384-8094. Located behind the Burnside Pay and Save Gas Station.

1936 2-WINDOW COUPE. 57 REAR end. Volvo discs up front. Excellently chopped. Offers to $700 without motor. View Sat. and Sun. 764 Daisy St.

SMALL BLOCK FORD-NT VALVE covers, $40; Lakewood track bars, $25; Hurst super shifter 11 for top loader, $100; all one month old, excellent condition. 595-8537.

400 CU. IN. FIREBALL STREET cam, 10½, 1" pistons, Casler headers, Holley 650, $500; also 12-bolt posi rearend, $125. Phone 246-9262.

### 454 LS7

Many extras, 100 miles on engine, new drag slicks, tubes and mags for Chev. 743-2129.

1967 PONTIAC 2-DOOR HARDtop, 1961 Falcon 2-door wagon, 1964 Chev ½ ton pickup, whole or parts, all good running, sell or swap. 386-3897.

LAND ROVER MOTOR, TRANSmission, axel assemblies, Jeep V-6 motor, roll bar, gas cans and carriers, convertible top, most parts including new body. 477-1784.

### HEADERS FOR 240 OR 300 6 CYL.

Phone 386-0585 after 4.

VICTORIA 4-WHEEL DRIVE
FREE WHEELING HUBS for any make of 4-wheel drive. D-12531.
597 Hillside at Rock Bay 386-6511

1964 BUICK RIVIERA, RESTORation project. Front end damaged. Must be sold. Offers on $500. 478-5705.

265 CHEVY SHORT BLOCK, .30 over, 12-1 pistons, 327 rods, General Kinetics cam kit, balanced, etc. street or strip, only $350. 385-2296.

1966 GALAXIE 500, 2-DOOR hardtop, all parts, good condition, 300 miles on crand new transmission, motor in A-1 shape. 382-0432.

2 — L60X15, SANDGRABBERS ON Dodge deepdish chromies. Dodge flathead 6 trans. Good shape. Offers 479-4526.

DESPERATE!
Need radiator from big block Cougar or Mustang — 1967 through '969. 478-7220, 474-1945, 478-0540, 383-8985.

74 MAVERICK 250 CU. IN 2-door, automatic, 50,000 miles front end damage $400. View at Hillside 66. 385-1811.

TUNNEL RAM EDELBORK MANifold polished, 350 Chev with 2 new Holley 600 carbs, linkage, and full line. Duncan. 746-6930.

WANTED: 180 OR 190 MERcedes Benz engine in running order with good compression. Call 384-4971 between 7-8 p.m.

FOUR FORD ½TON TRUCK tires on rims. $125; one checkerplate rear bumper for Ford pickup, $30. 479-8167 or 384-0167.

WRECKING 1967 COLONY PARK station wagon, power equipment, excellent 390 motor, many new parts. 383-3462.

TITILLATING GARAGE SALE
Transmission, motors, tires, car miscellaneous parts, etc. Sunday 26th, 2543 Kilgary Pl. 477-2129.

WANTED
TR250 or TR6 hubcaps.
479-7535

1922 MODEL T TOURING, COMplete, but in pieces, $1,500 or best offer. 1890 McTavish Road.

CUMFY CAMPER CANOPY 75"x63", white custom bucket seats, all-new condition. 382-6378.

250-6 — 1967 CHEV MOTOR, 2-speed power glide transmission, runs good. $175. 478-6951.

1964 RAMBLER REBUILT motor. Wrecking 1966 Ford 2-door hardtop. 478-6781.

WANTED — ALUMINUM HEAD and engine parts for A;pine GT. 479-4223.

DODGE VAN REAR SEAT
592-9517

BIG BLOCK CHEVY PARTS, 385-4865

WANTED — ENGINE FOR DATsun 1600cc. 478-2954 after 5:30 p.m.

WANTED FOR PARTS, '65-'69 Dodge ½-ton pickup. 382-8362.

WANTED 1300 OR 1600 VW motor parts. After 5, 383-3951.

396 CU. IN. AND TURBO 400 trans. Offers. 642-3129.

2 CRAGAR S14X7 MAGS, $40 apiece. 386-0810.

## 162 AUTO REPAIRS, SERVICE and TOWING

### SPECIALITY CHROME PLATING

Auto-marine — custom work.
7-day service.
234 Hillside 384-0361

LEN'S TURCK REPAIRS, 531 David Street, authorized white trucks parts and service, 384-7811, business, 384-7811, residence, 388-5821, 8 a.m. to 10 p.m.

RICHARD'S MOBILE AUTO REpairs. Breakdown service, tune-ups, repairs, anytime, anywhere, 388-6275 pager 367.

AUTO REPAIRS, $10 PER HOUR, most repairs reasonable. Cash or trade. Call 383-9022.

SCRAP CARS HAULED.
478-9571.

## 166 CARS AND TRUCKS WANTED

### CASH

For your clean used car. Phone for appointment, Vern Geisler, 386-2411. Ensign Chrysler Plymouth Ltd. DL00495A.

58 PONTIAC 4-DOOR SEDAN, 6-cylinder or V8 motor need not run, need good or decent body and parts and accessories. Send list to D. Connor, 219 West Burnside Rd., Victoria.

### MUSTANG WANTED

'65 to '68, good body, no rust. Prefer 6. 477-8991.

WANTED: LATE MODEL SMALL car. Mint condition. Phone 478-2954.

## 166 CARS AND TRUCKS WANTED

### WE NEED CARS!!

Does yours qualify for our lot?
TOP DOLLARS PAID!
Metro Toyota
625 Finlayson
386-3516

### WANTED TO BUY

TOP QUALITY CARS
**DePape Motors Ltd.**
1407 Broad St. 384-8035

WANTED: MORRIS MINOR CONvertible. Any condition. 592-3094.

## 168 CAMPERS, TRAILERS and MOTOR HOMES

### DOMINION MOTORS

HOME OF
LAYTON — HOLIDAIRE TRAILERS
GALAXIE CAMPERS and CANOPIES
CHINOOK MOTORHOMES

Another Shipment of the FAMOUS CHINOOK MOTORHOMES Have Arrived

CHECK out the NEW and EXCITING FLOOR PLANS and New COLOR SCHEMES for 1977.

FRIJILOK automatic, safety latch for your fridge door, $3.95.

PARTS, ACCESSORIES REPAIRS
HOURS OPEN
MON. to SAT., 8 A.M. to 5 P.M.

1703 BLANSHARD ST.
(Across from Hudson's Bay parking lot), Victoria, B.C., 385-5012.
Dealer Licence Number D-00448A

### GREAT SELECTION

TENT TRAILERS
11 models from $895
TRAVEL TRAILERS 13'—31'
MOTORHOMES — All Sizes
TRADES WELCOME!
Propane — Accessories
Service — Sani-Station
BOOK TENT TRAILER RENTALS NOW!

IMPALA CAMPING WORLD
Ph. 656-5504 DL00248B
10077 Galaran Rd., Sidney

ARE YOUR TRUCK SPRINGS ADEQUATE?
We sell and install DENDOFF overload springs for all trucks including imports. Phone 384-0213.
LOGAN'S RV SERVICE CENTRE
650 Burnside East near Douglas

MATCHED PAIR
'69 Kustom Koach, 18', single axle very deluxe travel trailer. Fully self-contained, $2,900. '69 Chrysler 440, Town and Country wagon. All extras. Fully eqipped for towing. $1,900. 477-6164.

15 FT. TRAILER — INSULATED, propane stove with oven, propane fridge and heater, pressure water, good sink and cupboards. Spare tire and canopy. $1800 or offer. 479-1833.

1975 9½' OKANAGAN CAMPER, 54" bunk, separate bathroom, 3-way fridge, 4-burner stove and oven, furnace, sleeps 6, 3 screw jacks, immaculate condition. $3,000 or best offer. 478-5168 or 388-6521.

1957 GMC BUS CONVERTED TO camper unit, propane stove, fridge, running water, bathroom and holding tank, 2-speed axle, $3800 or offers. 642-3329.

LI'L LOAFER TRAILER WITH 3-burner propane stove, stainless steel sink, and lots of storage space. Good condition. 478-4755.

13' SHASTA TRAILER, EXcellent condition, easily towed by small car, extra wheel, $1,400. 656-1375.

STARCRAFT HARDTOP TRAILer, fridge, stove, heater, wardrobe, sink, brake, sleeps 6. $2,100. 592-3189.

FOR RENT, TENT TRAILER, 1974 "Lionel" with mattresses, jacks, awning, storage etc. $50 per week. 598-1677.

1974 PARKLANE HARDTOP tent trailer. Sleeps six, swing out stove and sink, wired for 110. Excellent condition, $1,200. 477-0895.

9½' CAMPER, IMMACULATE condition. Furnace, jacks, 110 and 12-volt lighting, bathroom. $2,500 or offers. 595-2982.

26' TERRY TRAILER. IMMACULate condition. Towed under 100 miles, $5,000. After 6 p.m., 478-6757.

1974 DODGE MAXI VAN, FULLY camperized. Power steering, power brakes, V8 automatic, low mileage. Asking $6,900. 598-8140.

WANTED — CAMPER TRAILER motor home as down payment on luxury central condominium. Balance at low interest. 598-7992.

TRAVEL-EZE, 1972, 25' SELE contained travel trailer. Excellent condition, $5500. 206-928-3471. (Port Angeles).

HOMEMADE CANOPY, FIBREglass, fits import trucks, $60. 478-8861.

WANTED TO RENT: JULY 16TH to 30th, motorhome for resp. family of 4. 478-5829.

1969 VOLKSWAGEN VAN, CAMperized, new engine, canopy. Offers. 592-3428.

SPORTSMAN SPECIAL 8' ALASkan type camper pickup top, special. 478-4088.

1970 WOOD TENT TRAILER, sleeps four, good condition, $200. 642-5655.

1958 ALOHA TRAILER, BODY work repaired, as is, $550, or near offer, for quick sale. 479-6445.

HARDTOP TENT TRAILER. Opens to 17'. Sleeps 6. $750. 656-5682.

KAPLAN HARDTOP, TENT trailer, 2 years old, sleeps 6, $850. 477-1194.

1975 CHEV VAN, CAMPERIZED, raised roof, excellent condition. Phone 478-0529.

CAMPERIZED VAN, CHEVY 1972, automatic, 6, power steering, ready to travel, $4000. 477-8862.

OVERSIZED CANOPY, PARTIALly completed inside, offers 655-5685.

1972 VW CAMPER. $2500. PHONE after 5:30 p.m. 478-2582.

13' TRILLIUM, NEW CONDITION. 592-9144.

WHEELS AND AXLES FOR sale. 478-9517.

8' CANOPY, 36" HIGH, INSULATed, lights, roofrack, $350. 478-2796.

LIONEL HARDTOP TENT TRAILer for rent, $75 per week. 478-7357.

27' TRAVEL TRAILER, VERY good condition. $5,700. 478-2277.

## 168 CAMPERS, TRAILERS and MOTOR HOMES

### COASTLINE'S 1 ST ANNUAL June Summer CLEAROUT

LOOK AT THESE DISCOUNTS

$400 off all new
13 ft. and 14 ft. trailers

$500 off all new
16 ft. and 17 ft. trailers

$900 off all new
19 ft. and larger trailers

PLUS

**$1500 OFF**
JAMBOREE
OR
TRAVELAIRE
Mini-motor Home
OF YOUR CHOICE

Prices on Motorhomes Guaranteed on Factory Orders
Til June 30-77

TRADES
74 TAURUS 23' $5095
76 TRAVELAIR 17' with auto awning $5195
75 SPRITE 16' $3495
68 ALOHA 18' $2700
72 MAZDA Truck and camper $3295
74 LIT-L-MATE 14' $3000

MAKE YOUR BEST DEAL NOW!

Happiness is an RV from
COASTLINE
1621 Island Hwy. 478-0933
(Across from Colwood's Farmer's Market). Mon.-Sat. 10 a.m. 'til 9 p.m., Sun. 1-5 p.m. D-113719.

### FENNELL'S

TRAILER SUPPLIES LTD.
Parts—Propane—Repairs
CANOPIES
2 styles of VAN-TOPS
Custom Building and Van Conversions
652-3941
6459 Patricia Bay Hwy.
OPEN 7 DAYS A WEEK

### BOB'S

MOBILE HOMES LTD.
25 Crease 386-3623
DL 00414A
TRAVEL TRAILERS
5th WHEELS
MINIHOMES
PARTS—PROPANE
SERVICE

CUSTOM-BUILT, DELUXE 9½' camper for 6' box with walk-in bath. Also 1972 Ford, crew-cab, 4-wheel-drive, 390, 4-speed, with custom paint and upholstery. Immaculate condition. Sell as package or separate. Offers, 478-5091.

CUSTOM-MADE MINI MOtorhome. Power steering, power brakes, A-1 mechanical condition. Fridge, stove, toilet, hot water, shower, $3895. 592-3006.

MUST SELL, DELUXE CANOPY for short box Ford, panels. Insulated, sliding windows, wired inside and out roof vent, aluminum siding with wood grain accent. $375 or offers. 478-5489, anytime.

1973 VW CAMPERIZED VAN. AMFM radio. Fridge. Sink. 15 gallon water tank. Sleeps 2 adults, 2 kids. Recent paint. Just serviced. $3,750. 478-7885.

1970 VW WESTPHALIA CAMPER van. Rebuilt engine, new clutch, new brakes, 6 radial tires. Excellent condition. $3,550. 656-6102, after 6.

PRIVATE SALE
1972 tandem wheel travel trailer, 35', fully furnished. Can be financed — $6500. Phone owner, 479-2209 or 642-1562.

RENT MINI-MOTORHOME AIR conditioned, sleeps six, shower. Available to July 8th, August 13th on $225 weekly, 10c mile. 477-0968, 477-2333.

### CAMPER OR WORK

1976 Dodge Maxi, low mileage, many extras, a quality bargain. 3860 Persimmon Drive.

1973 27-FT. KUSTOM KOACH, EXcellent condition throughout. Must be seen. Call 656-5111, days, 656-4984, evenings.

FOR RENT, AUGUST HOLIDAYS, 2 15' trailers, self-contained, hitch available, weekly or month. 477-9672.

16' FLEETCRAFT TRAILER, stove with oven, furnace, ice-box, electric brakes. Good condition, $1500. 598-3116.

1975 23' MOTOR HOME, 20,000 miles, shower, hot water, fiberglass body, many extras. Phone 112-743-5674.

16' KUSTOM KOACH, STOVE, fridge, furnace, water, electric brakes, very clean. $1800 or best offer. 592-0495.

1975 DODGE, MINI LODGE, sleeps 4, completely camperized air conditioning, 12,000 miles, $10,900. 479-3357.

GALAXIE CAMPER FOR IMport truck, Excellent condition, $1000 or nearest offer. 642-5728 or evenings 642-3137.

1975 KIT CAMPER, 10½', SELF containeo. Jacks, furnace, hot water etc. Excellent condition. $4395. 478-1963.

VANGUARD 20' MOTOR HOME, Dodge 1973, 35,000 miles, sleeps 6, extras. $10,000. 383-7529.

1974 MOTORHOME 20', 14,200 miles, in first class condition, roofrack and ladder. 479-6109.

FORCED TO SELL, 1975 TERRY 19½' with tub. Excellent condition, $4,800. 388-9626.

10 GOLDLINE, TOILET, PROpane, fridge, stove, oven 4 jacks, after 5 386-9924.

FOR RENT. WINNEBAGO MOtorhome. Available to July 2, August 20th on. 477-2704.

10' ARISTOCRAT TRAILER, $850. Best offer. 478-3479.

8' WOODEN CANOPY, 24" HIGH, $150 or best offer. 478-3891.

BAYCREST HARDTOP TENT trailer, sleeps 6, $795. 477-3184.

THUNDERBIRD CANOPY FOR Import truck, $300. 384-6784.

24' MOTOR HOME, LOW MILEage, open to offers. 386-0355.

11' VANGUARD CAMPER, GOOD condition, 479-3446.

CANOPY FOR SALE, $200. OR offers. 388-6149.

8' SLIDE-IN CAMPERETTE FOR ½ or ¾-ton truck. 479-3110.

22 FT. TIOGA MOTOR HOME, asking $15,800. 656-4825.

1967—15' KUSTOM KOACH, stove, icebox, $1695. 479-4068.

1975—8' RANDELL CAMPER, $2800. 479-6739.

## 168 CAMPERS, TRAILERS and MOTOR HOMES

### S. J. PEDEN LTD. VANGUARD

See the complete line of quality crafted Vanguard Recreation Vehicles at prices everyone can afford.
IN STOCK FOR IMMEDIATE DELIVERY

5 MOTOR HOMES
2 VAN CONVERSIONS
10 CAMPER FLOOR PLANS
4 TRAVEL TRAILERS
3 5TH WHEEL TRAILERS

Parts and Accessories Store
"Super Specials"
Set 4 hydraulic camper jacks $169.95
3 cu. ft. 3-way refrigerator $349.95
Sani-Potti chemical toilets $ 89.95
12 ft. auto. roll up awnings $260.00

RENTALS
MOTORHOMES — CAMPERS
RESERVE NOW

**S. J. PEDEN LTD.**
2855 Quesnel St.
D-13432
386-3464

### WILLE MOTORS

LARGE SELECTION of RECREATIONAL VEHICLES
SEE our CAR AD in Today's Classified CLASS 150
WILLE MOTORS LTD.
3240 Douglas at Cloverdale
382-2313, OPEN 9 'til 9 P.M.
D-00840A

CUSTOM CAMPER AND TRAILer cushions, any size or shape. If you have an unusually shaped cushion, we can make it to your exact size and shape.
TILLICUM FURNITURE
2612 Sooke Rd., near Jacklin
478-0522

DOGWOOD TRAILER SALES
PARTS — PROPANE
RANDELL TRAILERS AND CAMPERS 478-6841
2630 Deville Road
Dealer Licence D-27940
Highway 1 at Millstream Rd.

1975 VANGARD, 20' MINI MOTOR home, on Dodge 1-ton chassis, with 360 engine, automatic, power steering, power brakes, air conditioning, accommodates 6, immaculate, $12,500. 656-6005.

1967 MERCURY ½-TON HEAVY duty pickup, 6-cylinder on 4-speed trans. 8' overhead camper complete with stove, ice-box, furnace, Porta-pot, jacks. Sleeps 4. $2,500. 477-4269.

1971 TRAVELAIRE 17' TRAILER, toilet, 3 way fridge, propane furnace, stove, oven and lamp, sleeps 6, excellent condition, $3150. or best offer, phone evenings, 384-7610 or weekends.

22' MOTOR HOME
1971, top quality, excellent condition. $15,500. Will take van, station wagon or trailer as part payment. 658-1038.

RENT
June, August, September, Winnebago mini, sleeps 6, $200 weekly plus mileage. Air conditioned. 5% off U.S.A. travel. 479-1047, 479-1043.

1971 FORD 100 V-8 AUTOMATIC, excellent shape, $2100. 8' Randell camper, propane fridge, furnace, sleeps 2 adults, 2 youths, $900. Unit $2800. 652-1577.

OKKANAGAN CAMPER, fridge, stove, furnace, excellent condition, 1976 Datsun long box, tested to June '78, will sell together or camper alone, 385-4390.

CANADA'S 1977 MOTOR HOMES, 19' Fleury (Duals, steel frame), 25' all fiberglass, Leocraft, 30' Terry, 5th wheel, Jackson's, 974 Goldstream, D00044A.

1974 16' APACHE RAMADA hardtop, sleeps 8, propane stove, fridge, furnace, cupboards, port a potti, extra unit for outdoor cooking, $3295. 477-6407 or 477-6779.

20' CHAMPION MOTOR HOME, sleeps 7-8, Dodge chassis, 318cc engine, 17,000 miles. New Michelin tires, in excellent condition. $11,000 or offers. To view call 477-3846.

WANTED TO RENT: MOtorhome July 7 to 28 for responsible family of 3. References available. Dan Horovatin, 477-1877B or 477-7350.

WANTED TO RENT: BOLER OR small camperized van for July 4 through 18. Reasonable, 383-2096, after 5, not Sunday.

1975 15' TRAVELAIRE TRAILER, immaculate, sleeps 6, little used, propane stove, oven, furnace, 3-way fridge, $3400, 477-3230.

BOAT LOADERS, CUSTOMmade for camper, mini home, van, bumpers made for pickups, 478-3796, 478-2754.

'72 DODGE VAN, V-8, AUTO., raised roof, fully camperized. New trans. C.B., stereo, etc. Phone 592-2182.

TENT TRAILER SLEEPS 5-6, large food box, good rubber, new spare, mattresses with covers, good condition, $325. 479-8795.

14' DRIFTER TRAILER, FURnace, stove, sink, icebox, toilet, two propane tanks, sleeps 3, very clean, $1500. 112-537-2619 evenings.

76 CHEV ¾ TON PICKUP camper special. Many options, low mileage, like new. $6700. 478-6088.

1972 VW WESTPHALIA, 42,000 miles, excellent condition. Price $4500. 382-9518.

17' 6" TRAILER, 1967. OVEN, TOIlet, hitch, etc. Good condition. $1995. 383-6150.

CAMPER, SLEEPS 4, WITH PROpane stove and tank, asking $850. Call collect, 629-6137 after 6 p.m.

CENTURY HARDTOP FIBERglass tent trailer, sleeps 4-5. $800. 477-5373.

1966 19' TRAVELAIRE, TOILET, shower, good condition, $2600. Phone 388-4111, or 477-2885.

AIRSTREAM 28' LAND YACHT. Must sell. $8900. Please call 595-5037.

12' TELESCOPIC TRAILER. Must be seen to be appreciated. 656-4889.

11' 74 VANGUARD CAMPER, FIberglass roof. Deluxe model. $4,500. 477-5811.

15' OLDER TRAILER, GOOD travelling condition. sleeps 5, $700. 598-8190.

1973 CORSAIR, 22', SELF CONtained, slightly used, $4,500. 656-6196.

24' MOTOR HOME FOR RENT, $200 per week, 10c a mile. Available from August 7. 652-3863.

1972 ARISTOCRAT 16' SELF-CONtained travel trailer, excellent condition, $3,200. 479-3567.

CUSTOM CAMPER FOR SHORT box Datsun. Offers to $1100. 595-3832. 1520 Clawthorpe Ave.

LARGE 8' CANOPY TOP, NO windows, clearance and dome lights, 331 Arnot Ave.

GREAT FOR KIDS. SLIDING window to cab, 8' canopy, insulated, lights. Offers. 382-6858.

ROAMIN' HOMES
Minit Motor Home rentals
652-2914

FOR RENT — CAMPER TO FIT ¾-ton truck camper. Fully equipped and insured. 478-9119.

74 TOYOTA LONG BOX, 16,000 miles, 76 camper, will sell separately. 3416 Bethune.

1973 TRAVELMATE CAMPER. Compact trucks, toilet, jacks, stove, water. 112-537-5444.

1970 ASTRONAUT CAMPER FOR Import truck. Must sell. $650. 478-7013.

1973 FORD PICKUP WITH 20' 5th wheel trailer, $6000. 478-6766, after 6:00 p.m.

HARD TOP TENT TRAILER, sleeps 6, offers to $650. 598-1774.

FOR RENT, TENT TRAILER, sleeps 6, fully equipped. 478-0188.

1970 VW WESTPHALIA CAMPER, $2795. 477-0948.

WANTED: LATE MODEL MOTOR home, 20 to 23 ft. Phone 386-0565.

FOR RENT: TRAILER, OPEN TO July 10 and after 23. 384-4818.

## 168 CAMPERS, TRAILERS and MOTOR HOMES

### LOGAN'S R.V. SERVICE CENTRE OKANAGAN

CAMPERS—TRAILERS
CANOPY TOPS
SALES—REPAIRS
PARTS AND ACCESSORIES

Vacation Specials
8-FT .OKANAGAN Camper, fridge, furnace, hyd. jacks. Regular $3420
NOW $3095
YOU SAVE $ 325

8 FT. 9 IN. OKANAGAN camper, fridge, furnace, hyd. jacks, walk-in toilet compartment. Regular $3850
NOW $3450
YOU SAVE $ 400

CLEAN TRADE
73 — 13-FT .VANGUARD TRAILER, fridge, immaculate condition, $2750. All wiring included.

WE INSTALL
Hitches, jacks, appliances, aux. batteries, vents, windows, etc.

NOW OPEN THURS. AND FRI. UNTIL 9:00 P.M.

PHONE 384-0213
650 Burnside near Douglas
Dealer Lic. D-00207A

CATHAY RESORT
KYE BAY — COMOX, B.C.
Family resort: Large 2-bedroom units. Beautiful sandy beach, salmon, oysters, clams. Sailboats; daily, weekly rates. Write or phone 339-2921.

RUSS HAY LEISURE PRODUCT SLTD.
2538 Government 384-1014
"Fold Down Trailers"
BUY—SELL—CONSIGN
Enquire re: RENTALS

1973 VW CHIMO CAMPER WITH less than 19,000 miles. Clean and ready for summer vacationing. $4895. Esquimalt Automart Ltd., 480 Esquimalt Rd. 382-7195. D-00856A

8 FT. OVERHEAD UNFINISHED custom built camper with sink and bunk and upholstered benches. 6 ft. high, to fit Ford truck. Offers on $800. 477-3801.

OPEN BOX TRAILER. STURDY metal frame. Designed specifically for small car towing. $225 or reasonable offer. 386-6571.

CAMPERIZED MILK TRUCK, good rubber, comfortable in subzero weather, unique, $1500. 595-7568.

29' GMC MOTOR HOME, ALL conveniences, awnings, etc., $4750. Trade car, truck, boat or ? 656-6806.

23' TRAVEL TRAILER, 1969 CAnadian type airstream. With 1970 International Travel-all as pulling vehicle. 478-5028.

1971 14 FT. VANGUARD TRAILer, excellent condition. Asking $1950. 112—743-2550.

## 169 MOBILE HOMES AND PARKS

### OPEN HOUSE

Sat. 25th June 9-5
Sun. 26th June 10-8
IN HIDDEN VALLEY
2500 FLORENCE LAKE RD.
478 6434 478-0034
15 top quality 2 and 3-bedroom homes, single and doubles, from 12x48 to 24x52. Excellent locations. Well sited and landscaped. Many extras. Drive out and see these homes in a beautiful park setting.
Admiral Homes Ltd.
D-01343A

Friendly Mobile Homes

BUYING OR SELLING?
For a sincere interest in your needs call:
1-1002 Goldstream Ave. Victoria
Vic. 474-1288 Mill Bay 743-5564
24 Hours DL01635A

1975 12'X68' 3 BEDROOM MOBILE home for sale. Gold Stove, fridge, washer, dryer and dishwasher. Fully draped and landscaped. Also aluminum storage shed. Located on bus line in family park, walking distance to stores and Juan de Fuca Recreation Centre. (Pets welcome). 478-9958.

DELUXE MOBILE HOME WITH full basement, 4,300 sq. ft. total area. 3 spacious bedrooms, 2 full baths, utility room, fireplace and unfinished rec room, many extras. On very spacious lot with view in Sooke area. $29,900. For appointment to view please phone 642-5511.

GOOD STARTER OR RETIREment home. 12'x54', 1970 Statesman, by owner, wired, insulated cabana, tool shed, fully landscaped, fenced large pad, double parking, fully developed adult park, stove, fridge and drapes included. 478-5139.

1440 SQ. FT. D.W.
This is a large home located in family park in a beautiful country setting. 3 bdrms. plus family room. Ensuite plumbing, centre island kitchen. Friendly Mobile Homes, 474-1288 24 hrs. DL 01635A. Mill Bay 743-5564.

12X68 FRONT LIVING ROOM, fully landscaped extra large lot. Ocean view. A new 2-car paved driveway, sundeck plus built-on storage area. Immediate occupancy. Full price $18,500. Robinshood Sales and Service Inc. 478-9517. DL00422A.

### SIDNEY

Only 5 minutes away on the Pat Bay Highway. Peaceful setting for this like new Bendix Leader, with large addition. Adults only. Priced to sell at $13,500, by owner. 652-2885.

LIKE NEW
22 by 48 Bendix double wide, fully skirted and landscaped, with garden shed and sundeck in quiet secluded adult section of Goldstream Park. 478-1629 after 7 p.m.

CLOSE IN—5 MIN. TO CITY
2 single wides. 2-bdrm. models. Financing arranged or take over payments. Friendly Mobile Homes, 474-1288 24 hrs. DL 01635A. Mill Bay 743-5564.

RETIRING?
Like a lovely 2 bdrm 12x68 in a beautiful treed setting? Close to lake. Sundeck, fenced yard for privacy. Friendly Mobile Homes, 474-1288 24 hrs. DL 01635A. Mill Bay 743-5564.

68X12, TWO BEDS AND DEN, 2 add-ons, carport, sundeck, skirted, metal shed. Fully furnished and carpeted. Located on large landscaped pad in Sooke; or can

200 APARTMENTS TO RENT UNFURNISHED

P. R. BROWN and SONS LIMITED RENTALS

BACHELOR SUITES
$157 Central Manor 1230 Fort St.
$157 Verinda Manor 2639 Fifth St. 385-3435
$158 Oakview Manor 3420 Quadra St. 385-3435
$170 Jennifer Manor 2524 Quadra St. 385-1615
ONE BEDROOM
$165 Sunridge Apts. 1244 Balmoral Rd. 385-3435
$177 Central Manor 1230 Fort St. 385-3435
$178 Townside Manor 975 Balmoral Rd. 384-0307
$182 Carolwood Apts. 1381 Pandora Ave. 385-5817
$182 Royal Lynnwood Apts. 1310 Hillside Ave. 385-8454
$195 E. G. Prior Apts. 2622 Prior St. 382-9095
$195 Macaulay East Apts. 948 Esquimalt Rd. 383-0690
$200 Macaulay North Apts. 980 Wordsley St. 382-5622
TWO BEDROOM
$240 Verinda Manor 2639 Fifth St. 385-3435
$260 E. G. Prior Apts. 2622 Prior St. 382-9095
$268 Macaulay North Apts. 980 Wordsley St. 382-5622
$290 Macaulay East Apts. 948 Esquimalt Rd. 386-0690
CONDOMINIUMS
$295 2 Bedrooms, 2 Baths Central Location 385-3435
TOWN HOUSES
2 & 3 Bedrooms from $295 385-3435
HOUSES FOR RENT
$320 Modern 3 Bedroom 1½ Baths Colwood Area 385-3435

Park Pacific

LORD HARLEY
3220 Quadra
July 1st, 2 Bedroom from 910 sq. ft. Swimming pool, sauna, swirl pool, billiard room, heat and cablevision, from $300.00 per mo. Call Mr. Salon 386-3711.

MAGDALINE COURT, 1172 Yates. Available now, choice corner suites with balcony, walking distance to city centre. Bachelor $171.65, 2-bedroom $255.70. Near new, freshly redecorated, heat, elevator, TV, parking. Call 477-4994 or 383-2637.

WASHINGTON CO-OP
2-BR Co-Op apartments available now at 373 Burnside Road E. Refundable share purchase is required. Rents based on member's income. Enquire at the building, or phone Roberts Investments Ltd., 388-6691.

$216.30
CASA DEL RIO
2-bedroom available immediately. Also, another at $212.70 available July 1. Adults only, quiet location, 1535 Jubilee. 598-6987.

CARLTON TERRACE APTS. Esquimalt. Available July 1st. 1-bedroom suite, $197, includes hydro, cablevision, heat, parking and laundry. Controlled entrance. 385-8189.

ELMWOOD TERRACE
1399 Stanley Ave. Available July 1st. 1-bedroom suite. Adult oriented. Walking distance from town. Wall to wall carpet and drapes. $174. 595-5257.

1-BEDROOM, $195 TO $199, ON quiet street in James Bay, rent includes parking, heat, hot water, wall-to-wall, crapes, fridge and stove, adults only, no pets, 385-8081.

CAIRN VILLA
Park-like setting, secluded area, 1 and 2 bedroom suites, including heat and cablevision, 713 Cairn Rd., off Old Esquimalt Rd., 383-3239.

SPENCER CASTLE
Luxurious 2-bedroom, 2 full baths, large appliances with washer and dryer, view and garden, pool and sauna, clubhouse and quest room. Available July 1st. 592-6671.

JAMES BAY AREA, AVAILABLE now, one bedroom, $195. Available July 1st, two bedrooms, $231. Top floor, no increase for 2 years included in rental contract. 384-5185, 592-9516.

SIDNEY 1-BEDROOM CONdominium, no pets, no children, drapes, fridge, stove included, good location , $240 per month. 656-6239 5 p.m. - 8 a.m. 652-3981 weekdays.

900 SQ. FT. 2-BDRM., LIVING rm. with fireplace, kitchen with southern exposure. Large porch, front and back door. No pets, no children. Rent $200. Phone evenings, 477-6320.

VANCOUVER STREET, LOVELY 1-bedroom apartment, $190. Apply resident-caretaker, 1013 Vancouver, or call Royal Trust, 388-4311.

BEACON HILL PARK, HEYWOOD Ave., in private house facing park, 1-bedroom suite, dining room, sundeck, plus many extras. $285. Mature adult or couple. 382-8947.

2 BEDROOMS UPPER, $153. Heat, water included. Elderly lady or couple only. Near Beacon Hill Park. August 1st. No pets. 383-2983.

LARGE ONE-BEDROOM ACROSS Beacon Park, ½ block to beach. Hardwood floors, cablevision, laundry, heat. $160. Retired couple only. Phone 383-1716.

YOUNG COUPLE WANTED. 2-bedroom apartment. 1140 Pandora. Small pets allowed. Daytime 658-5513 or between 5 and 7. 382-1493.

LANGFORD ON GOLDSTREAM. Large one bedroom, drapes, fridge, stove, washer, dryer, adults. No pets. Available July 15th, $225. 477-4925.

BACHELOR SUITE, STOVE, fridge, close-in. Suit single person. Reasonable rent. Available immediately. Carmichael Agencies, 1241 Broad.

301 PURCELL PLACE — 1-bedroom, spacious suite. Suit older,middle-age person. $158 per month. Swinerton Stewart Clark, 385-2481.

3-BEDROOM SUITE UPSTAIRS including heat and water, unfurnished, rent $225. 5 years old. Mayfair Gorge area, 508 Cecilia Rd. 384-2894.

AVAILABLE JULY 15TH. ONE-bedroom suite. $180. All utilities included. Compare the prices. 385-6005, 477-2473.

LARGE 1-BEDROOM SUITE, $182. Available July 1st. Heat, cable, drapes included. Close to bus and shopping, phone 383-4880.

QUIET, MATURE PERSON only, 1-bedroom suite, $180 to $188 Cablevision, parking, close to town. 382-5888.

1-BEDROOM SUITE. AVAILABLE immediately. Close to downtown. Children welcome. $200. Utilities included. 384-9206.

AVAILABLE JULY 1, SHELbourne Plaza area, quiet 1-bedroom, $180, includes heat, cablevision, parking. 592-9295.

SPACIOUS BACHELOR, RENT $155, includes heat, cablevision, covered parking and laundry, 598-5367.

JAMES BAY, LARGE ONE-bedroom, lower duplex for July 1st. $200. References. 386-3770 after 6 p.m.

BEACON HILL. ONE-BEDROOM suite in well kept older home, all facilities included, suitable professional woman, $150. 598-4971.

ESQUIMALT — SPACIOUS AND attractive, one-bedroom basement suite in house close to sea. $250 inclusive. 385-4577.

COLUMBIA APTS. 850 ADMIRALS Road, large 2-bedroom suite, $200, available now. 382-5811, 388-7651.

HERITAGE HOUSE, CLOSE TO ocean with some views. Unique bachelor suite. 386-7891.

OAK BAY MODERN BLOCK, 1-bedroom suite, rugs, drapes, hydro included. 592-1167.

NEAR NADEN, LARGE 2-BEDroom suite, heat, hot water and electricity. $225. 479-2684.

NEAR NADEN, LARGE 1-BEDroom, hot water supplied. $160. 479-2684.

BRAND NEW 2-BEDROOM SUITE for rent, fridge, stove, wall-to-wall carpet. $235. 479-4785.

2 BEDROOM APARTMENT, $164.75 per month. Near Naden, married couple. 383-9857.

VANCOUVER-FAIRFIELD. 1-bedroom, suite, $180. Adults. No pets. 592-4410.

OCEAN VIEW
1-bedroom upper duplex with sundeck, $230 monthly. 385-5578.

1-BEDROOM SUITE FOR RENT, $160 monthly. 383-4970 or 383-1507.

200 APARTMENTS TO RENT UNFURNISHED

Luxurious
2 Bedroom
Approx. 1,100 to 1,500 sq. ft.

NOW RENTING

BEACON HILL PLAZA

151 ST. ANDREW
140 DOUGLAS ST.
Beacon and Simcoe
Across from Beautiful Beacon Hill Park
—Woodburning fireplaces in all 2-bedroom suites.
—Penthouses with cathedral ceilings and lofts — cedar fireplaces and heavy hand-split cedar shake roof.
—Large private balcony
—Private gardens for ground-floor suites with generous patios, cedar trellises and arbors.
—Creative landscaping and inner courtyard with shuffleboard, underground parking.
—Spectacular views of ocean, mountains, inner harbour and Parliament Buildings.
—(Live in Victoria's finest apartment), close to ocean waterfronts and downtown shopping — across from beautiful Beacon Hill Park.

ADULT ORIENTED
2-bedroom with two 4-piece baths
2-BEDROOM PENTHOUSES from $425.

LUXURIOUS IN SPACE BY APPOINTMENT 384-5242

$550.00 PER MONTH
2 BEDROOMS AND DEN
Located on Dallas Road near Ross Bay is this lovely two bedroom and den condominium. All appliances included. For complete information contact:
388-4434 RICK KINNIS 477-9394

CLOSE TO TOWN SHOPPING AND BUSES
REDUCED RENTS
One-bedroom apartments available. Rent includes water, sundrapes, heating, wall-to-wall carpets, and stove and fridge. Near-new quiet building with elevator, laundry facilities and controlled entrance. Prices reduced to as low as $179.00.
MR. AND MRS. BROWN 383-1447
MARGUERITE VICKERY 388-4334
WESTMONT REALTY (1977) LTD.
920 HILLSIDE — 388-4434

Vermay Manor
943 Craigflower Rd.
Quiet block, 3 years old, available now. 1-BR and 2-BR suites, Bachelor suites. Controlled entrance, sauna, pool room, heat included. Adults only no pets. Call res. caretaker 385-4132 ,office 384-9793.

NORTH HILL
971 MARKET STREET
BRAND NEW
1-bedroom, from $182
2-bedroom, from $236
Available now
Resident manager, 388-9026

Craig House
SPACIOUS — SPACIOUS
2 BEDROOM FROM $228.50
1 BEDROOM $195.50
BACHELOR $170
Modern block, infants welcome, mins. to town. Bus at front door.
383-5591 479-1435 658-5900

APRIL MANOR
2530 WARK STREET
Close in — Ideal — Includes parking — cablevision — controlled entrance — wall-to-wall.
BACHELORS FROM $150
1-BEDROOM FROM $170
Mr. Graves, 385-8332 after 6 p.m.

ELDON PLACE APARTMENTS
We will help pay your moving costs. Come and view spacious apartments with indoor pool, sauna, sun patio, swirlpool, pool table, hobby room. On bus route 7 minutes to downtown, close to shopping centre. Bachelor to 3-bedroom units from $185 in near new building. 386-0614.

VIC WEST
Modern, clean, quiet block includes wall-to-wall, drapes, cablevision, heat, parking, sauna and rec. room, intercom. Bachelor suites from $139, 1-bedrooms from $179. Close to bus stop and downtown. Mature people please. Phone after 4. 386-7245.

OPEN 3-6 P.M.
PARK LANE MEWS at 210 Douglas St. 2-bedroom townhouses. Fireplaces, washer, dryer. Covered parking. References required. Smith Dobson Estates Ltd. 384-1424.

NORTH SHELBOURNE
Vacancy available now in near new deluxe apartment on Midgard. One bedroom on third floor. Very quiet building near University. $210. per month. Bill McCarter — Henderson Realty Ltd. 385-9741.

HILLSIDE-SHELBOURNE
Available July 1st, a very lovely 2-bedroom suite, in this convenient location opposite Sears. Rent is $235 per month. For further details please phone 592-1161. Adults only, no pets.

MOVE IN NOW, RENT STARTS July 1, $230 per month. Large 2-bedroom with balcony. Wall-to-wall, coloured appliances, children welcome. Free off street parking. Cook-Pandora area; also 1 bedroom, $195; large bachelor, $165. 382-5872.

NEAR BEACON HILL PARK, close to shopping and bus, attractive, well-maintained suites, bachelor, reduced to $180, one bedroom, $197. No increase for two years included in rental contract. 385-7644, 592-9516.

ROCKLAND ARMS
Quiet 1 bedroom suite, working lady, walking distance downtown, owner managed block, 1030 Linden.

LANGFORD COLWOOD AREA 2 bedrooms, children welcome. $221.20. 478-4109.

2-BEDROOM APARTMENT FOR rent, low rent, $166. For more information call 592-9416.

1019 ROCKLAND, ONE BEDroom $180, mature adults. Phone after 12 noon. 388-4787.

200 APARTMENTS TO RENT UNFURNISHED

NOW RENTING THORNWOOD MANOR
(1038 Inverness St.)
BRIGHT NEW SPARKLING
Large suites with large bedrooms, deluxe kitchens with plenty of counter and cupboard space. Long 22-foot sundecks for enjoying the summer sun. Ample covered and open parking spaces available. All this in a building designed to provide you with maximum living comfort. Priced from $195.00 for one-bedroom suites. For appointment to view please call Brown Bros. on Blanshard — 385-8771 (anytime).

WYCHBURY COURT
1037 WYCHBURY AVE.
Make your spring move into a bright new suite in Wychbury Court, located next to the Olde English Inn. One bedroom suites from $215.00, two bedrooms from $275.00. Please call our resident manager at 383-0602 or:
For further information call: BROWN BROS. on BLANSHARD 385-8771 (anytime)

McKENZIE MANOR
1010 McKenzie Ave.
Featuring very spacious suites with extra large kitchens. Sauna and separate billiard room. 2 bedrooms from $265. 1 bedrooms from $190.
Mrs. Henderson 479-6486, 592-6770
Kilmarnock Holdings Ltd. 595-2434

SIR FRANCIS DRAKE
335 ST. JAMES STREET
Clean, quiet, adults, sauna, close to shops.
Bachelors from $155
1-Bedroom from $214
2-Bedroom from $248
Mrs. Anderson 386-0847
Phone after 6 p.m.

SECLUSION ON 5 ACRES OF TREED PARKLAND
BUT ONLY
15 MINUTES TO DOWNTOWN
1-Bedroom From $210
2-Bedroom From $265
Mr. Harris — 479-5688
Mr. Tamke — 479-7837
Mr. Darling — 479-0199
QUADRA WOODS
4038 QUADRA ST.

BEAT THE HIGH COST
Of gasoline, and help preserve our clean air. Beat those traffic jam blues by leaving your car at home. We're only minutes from downtown. Enjoy suites in our beautiful new building with views of the mountains and hills around Victoria. Sunbathe on our beautiful roof gardens. All this and reasonable rent. 1 Bedroom, $190 and up. Only one 2-bedroom left. So hurry, we're filling fast. See us at Malori Gardens, 760 Queens Avenue, or phone 388-6805, Mrs. Evans.

CAPSTAN COURT
630 HEAD ST.
New — Clean — Quiet Controlled entrances — Wall-to-Wall.
MICROWAVE OVENS
1 bedroom from $199
2 bedroom from $260
Mr. McCallen
386-0083

UPPER FORT ST. AREA
A VERY LOVELY 1-BEDROOM SUITE IS AVAILABLE JULY 1ST, RENTING FOR $181.90, WITH NO INCREASE FOR OVER A YEAR AT LEAST. THIS IS A VERY QUIET BUILDING, ESPECIALLY SUITED TO SENIOR ADULTS. PLEASE CALL 595-1210. NO PETS.

SWIFTSURE APARTMENTS
540 Rithet St.
1-bedroom suite front, $203. Full bathroom and kitchen facilities, w.w. carpet, drapes, heat, hot water, parking, controlled entrance. Mrs. Langtry, 383-1435.

TERRACE GREEN
180 Croft St.
Opp. James Bay Square
1 and 2-br. w.w. throughout, color appliances. Cablevision, elevator, quiet people and building. Close to Parliament. Opposite large Mall, $254 and under. Phone Mgr. at 383-5151, after 6 p.m. Adult block.

DELUXE CONDOMINIUM, 2 full bathrooms, 2 bedrooms, living room, dining room, separate eating area in kitchen. Third floor, wall-to-wall. No pets. $350 per month. 382-8419.

CENTRALLY LOCATED, BACHElor and 2-bedroom suites from $138 to $200. Apply resident caretaker 1030 Cook St., or call Royal Trust, 388-4311.

1 BEDROOM APARTMENT TO rent, waterfront building, swimming pool, sauna, games room, call resident manager, 385-4022 before 10 or after 4 p.m.

TWO 1-BEDROOM APARTments. Available July 1st, Pandora-Fernwood area. $150 month includes heat. Ask for Scott. 383-6917.

MODERN SELF-CONTAINED 1-bedroom basement suite in quiet, secluded home. Cable, fridge, stove. Suit business lady. $150 includes utilities. 385-5470.

LARGE MODERN BACHELOR suite, Fairfield area close to park, bus and stores. Phone manager, 383-9487 or 388-4661. Available July 1st.

FAIRFIELD WATERVIEW
Small block, very spacious quiet 2-bedroom suite, includes heat, hot water, free laundry, covered parking, $300. July 15. 595-3766.

GUADRA STREET, 1-BEDROOM suite on second floor. Suit one or two working girls. No pets. $155 includes heat. 477-0217.

HILLSIDE AND QUADRA AREA, one and two-bedroom suites, children welcome, available now. 382-9995.

VANCOUVER ST., CLOSE TO CAthedral, 1-bedroom ground floor suite, quiet adult building. $158.90. Call Royal Trust, 388-4311.

ONE-BEDROOM APARTMENT. Pembroke St. Carpeted, cablevision, heat, parking. $165. No pets. 383-0130.

DOWNTOWN. CLEAN 1-BEDroom apartment. $175. 1322 Broad Street. Not suitable for children or pets. 386-3928.

AVAILABLE NOW, BACHELOR apt., $165; 1-bedroom corner suite, $185. Bay and Fernwood, phone 382-8650 or 386-2838.

$164 IMMEDIATELY, VERY arge and bright studio suite with sleeping area extension. 592-0988.

COOK AND BALMORAL. ONEbedroom, heat, cable, hot water included. $175. 383-1840.

200 APARTMENTS TO RENT UNFURNISHED

JAMES BAY
TOWNHOUSE
Modern 2-bedroom from $277 and $305.

Newly decorated, spacious 2-bedroom, available immediately. Suitable for 2 adults or family, $175 and $250.

ONE BEDROOM
Newly decorated, spacious 1-bedroom, available immediately, $190.

BACHELOR
Newly decorated at $170

PHONE RENTAL OFFICE
388-4243

FOR THE WESTCOAST LIFESTYLE WE OFFER THE
3RD DIMENSION
Unique adult apartment living that includes:
—individual interior designs
—Deluxe appliances
—recreation room
—wall to wall carpeting
—underground parking
and many other built in features.
Located in the quiet Fairfield district
THE 3RD DIMENSION is only minutes from shopping facilities, recreation facilities and Beacon Hill Park.
ONE AND TWO-BEDROOM DELUXE SUITES NOW RENTING FROM $240-$375.
OPEN FOR INSPECTION THIS WEEKEND SATURDAY & SUNDAY 1 TO 4
1151 OSCAR ST.
For further information and viewing contact
Mr. Craig 388-6061

Orangewood Manor
4026 QUADRA ST.
New Building
Situated in a natural treed setting, yet conveniently located on direct buslines and close to major shopping.
We Feature
—Spacious Suites
—Pool and Sauna
—Roof Gardens
—Work Shop
In understanding of your moving day blues — ask about our Consideration Clause.
Rental Office: 479-3223
or: 388-5471
—One Bedroom—from $210
—Two Bedrooms—from $265
Sorry — No Pets
CONCORD DEVELOPMENTS

LORD ESSEX
240 Simcoe Street, 382-1082.
sauna, swirl pool
$235.29 — one bedroom and den

LADY ESSEX
270 Simcoe Street, 382-1082,
sauna, swirl pool
$188.23 — 309, one bedroom
$210.94 — 410 one bedroom

LORD MICHIGAN
235 Michigan Street, 384-4654
$166.25 — 401 bachelor
$238.00 — 108 two bedroom
$205.00 — 308 one bedroom

All rents are current.
For further information call: BROWN BROS. on BLANSHARD 385-8771 (anytime)

EXECUTIVE TOWNHOUSE
Rockland Avenue
3-bedroom luxury townhouse featuring brick fireplaces, 3 baths, self-cleaning range, 19-cu.-ft. frost-free fridge, washer and dryer, garburator, built-in vacuum system and dishwasher. $550 per month. To view contact Ron Sengara 385-8714.

RIDGEWAY APTS.
Walking distance to town. W. to W., balcony, heat included, parking and laundry, 1 bedroom, $180; 2 bedroom, $220. Apply Ms. Palfrey, 388-4271.
J. H. WHITTOME CO., LTD.

HARNELL HOUSE, 120 YATES. New, near downtown. One bedroom suite, $255. Two bedroom suite, $265 and $285. Studio suite, $177.50 Deluxe new accommodation. 386-1312, 383-0742.

OAKRIDGE HOUSE
Situated Cook-Hillside, 1-2 bedroom apartments available, rent from $186. Includes heat, parking, cablevision. Call manager 382-6096 after 6.

2-BEDROOM, 1½ BATHS, TOWNhouse, Sidney, reasonable rent, to reliable tenant, shag carpet, stove, refrigerator, nice patio, no pets. 477-4043.

OLDER THREE-BEDROOM suite, $280 a month, includes heat, children and pets welcome. 386-9903, 388-6067.

DUNSMUIR ROYALE APARTments, 801 Esquimalt Road. 1 bachelor suite, $165. One bedroom, $200. Available July 1. 386-3751.

$155. SMALL MODERN 1-BEDroom suite near town. 382-6055.

200 APARTMENTS TO RENT UNFURNISHED

Western HOMES Ltd.
1037 CLOVERDALE AVE. 386-3494

LOCATION
Ten month old building central to almost everything. On dead end street yet very close to bus stops going in all directions. Bachelor suites and one and two bedroom suites from $160 per month. Phone the manager Mrs. Kenny at 383-9139 or Western Homes Ltd.

CHARACTER
Three-bedroom suite in character house recently converted to a duplex near Parliament Buildings. Huge suite with new appliances takes up whole top floor. $380.00 per month plus utilities.

HILLSIDE
One- and two-bedrooms available now. Close to Hillside Shopping Centre and Camosum College. Rents start at $170.25. Phone the manager Mrs. Lund at 384-9279 or Western Homes Ltd.

ESQUIMALT
1-bedroom apartment in character house avail. now. Rent of $150. includes fr. and st.

PENSIONERS
One bachelor suite available now near Beacon Hill Park, $105.20 p.m.

BASEMENT SUITE
1-bedroom basement suite with valley views. Avail. July 15 for $190 per month including fr. and st.

SAANICH
1-bdrm duplex avail. July 1st, '77. Rent $175.00 including fr. & st.

BEACON HILL PARK
1 bdrm avail. Aug. 1st, 1977. Rent is $91.62.

WESTERN HOMES LTD.
386-3494 (24 hrs.)

WINDSOR COURT
252,254, 258 Gorge Rd. E.
Large comfortable suites in adult apartment complex. These spacious units include heat.
For your enjoyment and recreation we offer 50-ft. heated indoor pool, swirl pool, saunas, squash court, tennis court and universal gym.
1 bedroom suites $215-230
2 bedroom suites $270-$300
2 bedroom, 2 full bathrooms $320
Sorry
No Children or Pets
Resident Managers
Mr. and Mrs. Hand 383-5059
Mr. and Mrs. Noad 383-0509
Office Mon. to Fri. 9-5
388-4555
McArthur Park Estates

970 KINGS ROAD
LOCATION
Central, close to town and shopping centres.
Bus stops at front door.
STYLE.
Attractive, bright suites featuring large, private balconies.
1-BEDROOM SUITES ONLY VALUE.
$169-$195
Adults only, no pets.
Telephone Resident Manager, 383-9802 or 382-3721.

CLEEVE WOOD ESTATES LTD.
McKENZIE WOOD APTS.
1002 McKENZIE AVE.
In lovely wooded area with high view featuring largest balconies in town. Lowest rent for a new building. Highest quality (we built it, we run it, its a family operation). Emphasis on soundproofing. Our tenants are our best reference. Your response has been so good we now have a waiting list. One bedroom and den, $232; 2 bedroom, $255. Manager 479-9468 or 479-8812 (24 hrs.)

Macaulay North Apartments
1-bedroom from $195
2-bedroom from $260
Resident Manager — Molly Allwood
Call 382-5622 or call
P. R. Brown and Sons
385-3435
E. Y. Construction

ELLERY APARTMENTS
(837 Ellery St.)
One- and two-bedroom suites available from $198.00 to $243.00. Children welcome. Covered parking available. Please call resident manager at 386-0045 or
For further information call: BROWN BROS. on BLANSHARD 385-8771 (anytime)

SENTINEL
In Esquimalt, for a better apartment. Phone 385-1249. Available now. 2 bedrooms on 3rd floor, $265; one 2-bedroom, on ground floor, $260.

ONE BEDROOM SUITE, LIVING ROOM, DINING AREA, ETC. FULLY CARPETED. QUIET MODERN BUILDING WITH ELEVATOR. OAK BAY AREA. CLOSE TO BUSES. NO CHILDREN OR PETS. NO RENT INCREASE FOR ONE YEAR. 595-3403 5 - 9 P.M.

OVERLOOKING WEST BAY
Available now one bedrooms. Includes heat, cable, water. From $180. Sorry no children or pets. Call 386-9826, between 12-8 p.m.

ESQUIMALT ONE AND TWO bedroom apartments from $170. Heat and cablevisoin included, children welcome. 388-6474 between 9-4 Mon.-Fri.

AVAILABLE NOW, ONEbedroom apartment, $169. July 1st. One bedroom, $165; bachelor, $146. Heat and cable included. No children or pets. 384-7924.

ESQUIMALT DISTRICT
Available now, 1 bedrooms from $181, includes heat, cable and water. Close to shopping plaza. Sorry, no children or pets. 385-8967.

COOK-FAIRFIELD AREA, clean one-bedroom suite, controlled entrance, heat, electric range, fridge, cablevision and laundry facilities included, suitable for middle aged or older lady. 479-5665.

YOUR RENT, IS IT TOO HIGH? Try these rents on, 1-bedroom, from $190, 2-bedroom, from $230, heat, hot water and cablevision included, phone 382-1097, sorry no pets.

VICTORIAN APT.
2111 SPRING ROAD
2-bedroom suite $190. 1-bedroom suite $177. Parent with child welcome. Res. Mgr. 385-2584. British American Realty Ltd.

ONE BEDROOM SUITE, ALL utilities included, $160. Single person. Colwood. 478-7976.

ONE BEDROOM APARTMENT IN quiet waterfront marina park. Sidney, $206 per month. 655-6007.

ESQUIMALT, 1 BEDROOM suite, $155, water, heat and cable included. 383-5179.

APT. AND HOUSE RENTALS
LOISELLE BROS. 383-4568

200 APARTMENTS TO RENT UNFURNISHED

VILLAGE OAKS
(2125 Oak Bay Avenue)
Superior construction, deluxe appointments combine to make Village Oaks one of the finest residences offered on today's market. Two and three bedroom suites with master ensuite, deep pile carpets throughout, undercover parking, dishwasher and garburator are just a few of the fine features. From 1300 to 1600 square feet, priced to rent at $435.00 to $525.00. Adults only, no pets allowed. For appointment to view please call:
BROWN BROS.
on BLANSHARD
385-8771 (anytime)

MANCHESTER COURT
(565 MANCHESTER ROAD)
MAKE YOUR NEXT MOVE TO MANCHESTER. BRIGHT, NEW, LARGE ONE- AND TWO-BEDROOM SUITES, EXTRA LARGE SUNDECK, QUALITY APPLIANCES. PRICED FROM $275.00 FOR TWO BEDROOMS AND $215.00 FOR ONE BEDROOM. PLEASE CALL OUR RESIDENT MANAGER AT 386-3615 FOR APPOINTMENT TO VIEW OR:
FOR FURTHER INFORMATION CALL:
BROWN BROS. on BLANSHARD
385-8771 (ANPTIME)

NOW RENTING
FREE RENT
Until July 1
2549 DOWLER PLACE
Large 2-bedroom, modern apartments, controlled entrance, elevator. Close to schools and downtown. Children welcome. No rent increase in 1977, if occupancy by July 1st.
PHONE 386-0820
CHATEAU ROCKLAND

OCEAN VILLAGE
ONE AND TWO BEDROOMS
$175 TO $200 MONTHLY
Lovely apts. beautifully located overlooking Sooke Harbour Basin.
SPECIAL RATES FOR THE GOLDEN AGE
Call
642-3814
after 3 p.m.

MAPLEWOOD GREEN
3255 COOK STREET
1 and 2 bedrooms, July 1st; some available immediately.
Includes:
Swimming pool, Sauna, billiards and free heat.
382-0815
COMPETITIVE RATES

1 BEDROOM AVAILABLE NOW. 2 bedrooms July 1. Convenient location. Clean, quiet adult block. Controlled entrance. Your own balcony. Fully draped and carpeted. Heat, water, cable, parking included. Good bus service. Close to shopping centre, senior citizen centre, bus stop. Esquimalt. Adults only, no pets. 382-2221.

$180 TOTAL
Total bachelor, 1 bedroom, $162.50. Your heat, cablevision, parking is included and you also get a sauna games room and you're next to park. Why hesitate? Phone 382-4419 or 382-5282.
See 908 Market Street

HILLSIDE AREA
BETWEEN COOK-QUADRA
1-bedroom suites, available in excellent choice of rents, ranging from $183.50 to $210 per month. Some suites with a view. Some available now, others July 1st. Phone for appointment to view 386-0112. Adults only, no pets.

York Manor
JAMES BAY
Modern block, close to sea
1 bedroom $195
ADULTS ONLY
385-1908 479-1435 652-5900

MADRONA MANOR
Jubilee Hospital area on quiet side street. Spacious one bedroom apartments. New carpet, mature adults only. No children or pets. 592-7637.

HILLSIDE — QUADRA AREA
Available July 1st, a very lovely 2-bedroom corner suite, renting for only $250 per month. For further details please phone 386-0112. Adults only, no pets.

$169 Monthly
Deluxe studio suite in modern apartment. Quiet street near law courts, heat included. 479-3029.

ONE AND TWO BEDROOM apartments, quiet adults only. $180.55 to $220. Ones, twos and threes, children welcome. 592-7869.

NEW NEAR DOWNTOWN
1-bedroom, $265; 1 two-bedroom, $285. Hartnell House, 386-2812 day or night.

SIDNEY
Large two bedroom, children welcome, $195. 477-2106.

SOOKE $175 & UP
2-bedroom apartment, duplex by school. 642-3829.

CHILDREN WELCOME, 3-BEDroom condominium, wall-to-wall throughout, $275. 598-5763, 383-0032.

FURNISHED BACHELOR, INcludes linen and utilities. Share bathroom, $125. 595-1146.

1-BEDROOM APARTMENT, $200, 1044 Hillside, adults, 384-2021, 658-8246.

BACHELOR SUITE. PRIVATE entrance, utilities included, $150. 386-9393.

1-BEDROOM APARTMENT, ESquimalt, quiet couple, 385-0005 after 5.

ONE-BEDROOM, QUIET BLOCK. Jubileee area, $197.50. 598-8346.

1 BEDROOM APARTMENT, with fireplace, $143. 382-8819.

LARGE 1 BEDROOM, $185. 1 child, Colwood-Langford. 477-2548.

200 APARTMENTS TO RENT UNFURNISHED

SEASPRAY PROPERTIES LTD./ REALTORS
386-3124
Frank Staples 477-9177
Kim Giles 385-8310

ROYAL GRAHAM
2648 GRAHAM
Quadro-Hillside Area
From $160, 1-Bedrm, 2-Bedrm and Bach in this new elevator bldg. which is close to stores and buses.
Resident Managers
Mr. and Mrs. Brant—382-9454

CEDAR HILL PL. APTS.
3142 Cedar Hill Rd.
A new unique elevator building in a great location for easy living. Want to play golf? — it's so close. Want a balcony and planter box with your suite? Ours have themn. Want a dishwasher in your kitchen? We can arrange it at no cost to you. Need a great 1-bedrm or 2-bedrm apt? Then call us.

DONEGAL APTS.
2533 Dowler
FREE RENT ½ Month
Family apartment block just opened.
Bachelor $180-$190
1-Bedroom $190-$220
2-Bedroom $245-$275
The location is close to all schools, shopping, bus and within walking distance to town. Comfortable suites with wall-to-wall carpeting, drapes, controlled entrance and elevator.
To view please call resident manager, Mr. and Mrs. Evans, 386-1947 or 386-0820.

I FOUND IT
A new building with REASONABLE RENTS at $790 DOMINION ROAD.
Large apartments, wall-to-wall carpeting, drapes, controlled entrance, easy parking and a helpful caretaker.
1-Bedroom $190
2-Bedroom $235
Special rates for 1-yr. lease

SO HANDY
to everything: Shopping centre down the street, rec. centre 5 minutes away, buses at the corner. 10 minutes to downtown.
1253 ESQUIMALT RD.
Large-size rooms, loads of closets, lovely wall-to-wall carpeting and drapes, colored appliances, and even a place to wash your car. Special rates for 1-year lease.
1-Bedroom $195
2-Bedroom $240

QUADRA TERRACE
902 Caledonia
New large deluxe 1-bedroom suites now available at $212. Heating, hot water and parking are included in above rental rates.
Only minutes from downtown shopping and recreational facilities, the building features an elevator, wall-to-wall carpeting, all drapes, deluxe appliances and even a sauna.

GRAHAM HOUSE
1110 Queens
(Corner of Cook)
1-Bedroom $179
Bachelors $154
Heating, cable, parking is included in rent. Close to shopping and recreation with buses around the corner.

ROCKMERE MANOR
1144 ROCKLAND
(close to Cook)
An attractive large 2-bedrm suite now available in this well-maintained elevator building.
2-Bedroom $265
Hot water, parking and heating included in the rent.

INNER HARBOUR VIEWS
404 Dundas
Only two large 1-bedroom suits left. Balconies, party room, elevator, res. mgr. From $210. Quiet street close to town.

Waterfront
Seagate 707, Esquimalt Rd., on Victoria's Harbour waterfront, with very large indoor heated swimming pool and hydro therapy pool. Mature adults only, no pets. Available July 1. Large 3-bedroom penthouse suite $283. Resident-manager, 383-1731 or 388-6100. Diamond Developments Ltd.

KINGSWOOD
One bachelor, two 1-bedroom suites available immediately, from $149.31 to $162.49; One 1-bedroom suite available July 1st $160.09; two 1-bedroom suites available August 1st, $169.39 and $167.39. No children or pets. Resident manager, 383-1626 (after 4 p.m.).

TREMAINE
One 1-bedroom suite available July 1st, $169.02. No children or pets, resident manager. 595-3061.

JULY 1, 2 SPACIOUS 1 BEDrooms at $195. All utilities, cablevision, parking included. Please phone 384-5854.

WATERFRONT, 1 AND 2 BEDroom bachelor. Utilities included. Month free rent. 385-7861, 592-7678.

$185, LARGE ONE-BEDROOM suite on Old Esquimalt Road. 477-7026.

ESQUIMALT, 2-BEDROOM apartment. Heat, hot water, cablevision. Children welcome. 386-3829.

2 BEDROOM, HEAT, LIGHT, water included. Children and pets welcome. 383-3962.

200 APARTMENTS TO RENT UNFURNISHED

GORDREAU APTS.
(129, 131, 135 GORGE RD., E.)
Quietly located on the banks of the Gorge Waters, we offer you a completely modern apartment with large sundecks, featuring:
Swimming Pool
Swirl Pool
Sauna
Recreation Area
One-bedroom suites from $195.00. Two-bedroom suites from $265.00. For appointment to view, please call resident manager at 382-0981, 383-6436, 383-0530 or
For further information call: BROWN BROS. on BLANSHARD 385-8771 (anytime)

Waterfront
Enjoy lovely views from this Gorge location. Older style 4-plex with terraced lawns to the water. 2-bedroom, 1½ bath at $260 includes utilities. Call the caretaker at 385-1842 after 4. Farmer Investments & Realty Ltd.

ROCKLAND
Spacious new 2-bedroom suites, 2 bathrooms, utility room, deluxe appliances, including dishwasher. Amenities include swirlpool, sauna and workshop. Available immediately. Farmer Investment & Realty Ltd. Boyd Sadler 382-2134 or 592-1929

$250.00
McKenzie Ave. — Lovely 1 bedroom apartment with separate dining room. Tennis courts and sauna.
$150.00
Hillside at Cedar Hill — bachelor suite. Includes heat, cablevision and parking.
JACK MEARS OAK BAY REALTY LTD.
RENTAL DEPARTMENT AT 598-3321

WEDGEWOOD TERRACE
1655 CHAMBERS
Large 1-bedroom stes. low rent, close to downtown, no children, no pets, adult block. Phone 384-6253.

LORD STANLEY MANOR
1250 STANLEY AVE.
One-bedroom suite $214. Bachelor suite $180. Wall-to-wall carpets, drapes, sauna, games room, quiet adult block. No pets, good bus service. 595-4778.

TWO WEEKS FREE RENT, 2-bedroom large suite, $247. One bedroom, $175. Elevator, controlled entance, drapes, cable, wall-to-wall carpeting, laundry facilities, indoor pool, free parking, heat included, available immediately. Children welcome. 384-3686.

SPARWOOD
Brand new bachelor apartment, 3824 Carey Rd. Elevator, drapes, controlled entrance, wall to wall carpet, cable TV, laundry, covered parking, bus stop at door, $185. Please call manager, Mr. M. Bol. 479-6297.

MUST VIEW TO APPRECIATE, spacious modern 2-bedroom apartment on main floor, bus line, close to everything, next to park on Esquimalt Road. Available July 1st or Aug. 1st. Adults only. $207. 383-6774, 382-1234.

COOK, HILLSIDE AREA, QUIET block, available now, 1 bedrooms at $170. Available July 1st, three 1-bedrooms from $170 to $185. Includes heat, cable and water. Sorry, no children or pets. 386-0304.

QUIET 1-BEDROOM, FAIRfield, close to park, shopping, bus, walking distance to town. Wall-to-wall carpet, drapes, fridge, stove, laundry, heat, cablevision. Suitable older lady. Non-smoker. $183. 383-4575.

$170 FOR A NICE 1-BEDROOM suite or bachelor $162.50. Includes everything (cablevision, parking and heat). Close to park and bus. 382-5282 or 382-4419, if no answer 478-0225.

WATERFRONT
1 and 2-bed

## 200 APARTMENTS TO RENT UNFURNISHED

# Gordon Head Townhouses

1780 FOREST RD.

—120 family oriented townhouse spread over 12 beautifully landscaped acres.
—Extra large 2-bedroom (1227 sq. ft.) and 3 bedroom (1400 sq. ft.) plus full basement with panelled recreation room
—washers and dryers in each unit.
—2 large playgrounds for children
—Private enclosed patio.
—close to shopping, Mt. Doug. High, Fernwood and UVic.
—rates from $295-$325
—Immediate possession also July 1st and August 1st
—For further information call 477-5422.
—One year lease, no pets. Professional managed by Edgecombe Properties Ltd.

SEASPRAY PROPERTIES LTD./ REALTORS 386-3124

# WHY Waste Time?

Phoning a half dozen landlords and running around to keep all these appointments.
PHONE US! Choose an apartment from the many we have to offer. Here are some of our new buildings:
ROYAL GRAHAM — 2648 GRAHAM
CEDAR HILL PL — 3142 CEDAR HILL
DONEGAL APTS — 2533 DOWLER PL.
790 DOMINION
QUADRA TERRACE — 902 CALEDONIA
1253 ESQUIMALT RD
ROCKMERE MANOR — 1144 ROCKLAND
404 DUNDAS
1333 PANDORA
946 BALMORAL
GRAHAM HOUSE — 1110 QUEENS
FRANK STAPLES 477-9177
KIM GILES 385-8310

COMPETITIVE RENTS
MACAULAY EAST APARTMENTS
948 ESQUIMALT ROAD
383-0960

LARGE
1-2 and 3 bedroom suites
IMMEDIATE OCCUPANCY
INCL. CABLE T.V. — Free Parking (1 CAR)
POOL — SAUNA — SWIRL — BILLIARDS
ONE CHILD CONSIDERED
P. R. BROWN & SONS LTD.
762 FORT STREET 385-3435

KING ARTHUR APTS.
1 bedroom ste. w-w $205.86
2 bedroom ste. w-w $221.61
To view call 595-3350

ROYAL SOVEREIGN 1678 Fort St.
1 bedroom ste. w-w $184.68
2 bedroom ste. w-w $212.14
To view call 595-4474

DAYMER APTS.
2150 Cadboro Bay Rd.
2 bedroom ste., H.W. $200.28

NEAR JUBILEE
1-bedroom ste. (Plus sewing rm.) Private entrance. All utilities included. rent $237.93.
david burr ltd.
655 Fort St. 384-9335

# On The Park

280 Douglas, 402 and 404. Will rent for $300 and option to purchase or shall consider taking saleable home in trade. Professional block of 17 suites opp. park: 6 appliances, op. Have larger suite, same offer applies to reliable party. 386-1252.

THREE BEDROOMS, 4 APPLIANCES, drapes, family oriented. $250. 382-6744.

SPACIOUS 2-BEDROOM, CLOSE in. $234. 592-2503 or 592-6602.

## 201 APARTMENTS TO RENT FURNISHED

Close to University of Victoria.
1 bedroom furnished condo apartment — will rent with option. Call:

Don MacGillivray
Seaboard Properties Ltd.
3947A Quadra Street
479-7138

# NEW NEAR CENTRE

Colour TV, bath-shower, kitchen with dishes, parking, elevator, near bus stop, everything supplied, no maid service. Pool and sauna privileges. Studio, bachelor suites. Weekly $85, $250 to $260 per month. Aslo one 1-bedroom suite, $325. 386-2812 day or night.

BEACON HILL PARK NEAR THE SEA, DELUXE TWO BEDROOM SUITE, TASTEFULLY FURNISHED, INCLUDING DISHWASHER, WALL TO WALL CARPET, QUIET MODERN BUILDING, MAID SERVICE AVAILABLE. NO RENT INCREASE FOR ONE YEAR. NO CHILDREN OR PETS, $390. PHONE 383-3824, 5-9 p.m.

AVAILABLE NOW
$195.70 — beautiful 3½ rms. with main furniture — (Esquimalt close to Victoria). W to W carpets — heat, H water, cable, laundry, parking, supermarket, bus at the door. Dickie Agencies, 382-4312, 919 Fort.

FAIRFIELD LARGE, BRIGHT and immaculate 2-room light housekeeping unit, full kitchen, ideal for single working person, $170 per month, utilities included, bus at front door, available July 1st., call 652-3627.

AVAILABLE IMMEDIATELY. 795 Fairview, Esquimalt, 1-bedroom apartment, with main furniture, ground floor, no steps. Wall-to-wall carpet, controlled entrance, roof garden. Rent $220 .To view, call 477-2787.

FULLY FURNISHED APARTMENTS on bus route and across from shopping, Jubilee Hospital area, bachelor, $210, one bedroom, $230. No increase for two years included in rental contract. 592-9516.

2-BEDROOM APARTMENT, ESquimalt. Beautifully furnished, extremely quiet block, opposite shopping centre, one block to park, Senior Citizens centre, heat, water, cable, parking included, $325. 382-2221.

JULY 1ST DOWNTOWN FURNISHED STUDIO SUITE. $180 PER MONTH. 477-9370.

NEW, ONE BEDROOM, BASEMENT suite, separate entrance. Suit single gentleman or couple. Royal Oak (Would like garden and upkeep help for lower rent) 479-1371.

ONE BEDROOM SUITE. FURNISHED 821 Queen's. $176. 598-2625.

DELUXE 1 BEDROOM SUITES, fully furnished, including fridge, stove, dishwasher, colored TV. Maid service. By week, day or month. Ocean Manor. 388-7818.

LOVELY GROUND FLOOR suite, over-looking Lagoon. 1 or 2 bedrooms, large living room with fireplace, $250 including utilities, 478-6888.

FAIRFIELD DISTRICT, ½ block from beach. 1-bedroom furnished suite, in quiet block, on bus route, small pet allowed, $225. Available immediately. 478-0915.

BEACON HILL PARK, VANcouver Street, bachelor suite, heat and water included, $152. Working lady. 382-8947.

ONE-BEDROOM FULLY FURnished, separate entrance, no steps, close to Simpson-Sears shopping centre. 478-7014.

2 BEDROOM SELF CONTAINED, separate entrance, includes heat and water, available July 1st. 383-6024.

BEACON HILL PARK, VANcouver Street, bachelor suite, heat and water included, $152 Working lady. 382-8947.

VIEW ROYAL COTTAGE, TWO bedroom, $245; bachelor, $175; also student suite, $99. Includes all utilities, Adults. 479-8112.

2-BEDROOM BASEMENT SUITE, private entrance, utilities included, $230 per month. Available July 1st. 1052 Topaz, 382-9505.

SUMMER STUDENT
Completely furnished 2-room suite for July and August. $150 month. Phone 383-4597.

FULLY FURNISHED 1-BEDroom apartment. All utilities included. One or two. $200 per month. 383-4387.

1-BEDROOM, LIVING ROOM, kitchenette, bathroom. Laundry facilities. 2½ blocks from The Bay. $150. 1010 Balmoral. 592-9133.

DOWN TOWN, FACING BEACON Hill Park, weekly rates, everything included, Thunderbird Motel. 384-0632.

FAIRFIELD. 2-ROOM SUITE, private entrance, avail. July 1, 382-2653.

BEACON HILL. SUNNY, QUIET, with bedroom. Everything included. 592-7606.

## 202 APARTMENT FURNITURE TO RENT

STANDARD FURNITURE
Three Rooms from
$40 per month
Immediate Delivery
382-5111

MONTH TO MONTH
Piece or Group
CAMOSUN FURNITURE RENTAL
942 Fort St. 383-3655

## 203 APARTMENTS WANTED

AUGUST 1ST. ACTIVE OLD AGE pensioners, small clean dog, need small cottage or 1-bedroom suite. Would do caretaking. Reasonable rent. 598-6908.

## 204 SHARED ACCOMMODATIONS

QUIET YOUNG WORKING PERson to share large condominium in town, either large room with private bath, $160, or medium-sized room, $130. 477-7431 or 388-4379. Ask for Pete.

FAIRFIELD. SHARE LATRGE house with 2 others. Washer, dryer, fireplace. Close to beach and park, $100. Immediately. 386-2039.

RESPONSIBLE LADY DESIRED to share well-appointed home. Nominal rent in lieu of light housekeeping duties. No children. Evenings, 477-6320.

ACCOMMODATION AVAILABLE, July 1st, for young woman in comfortable furnished home, Cedar Hill district. Phone 595-0646, from 6-8 p.m., this Sunday-and Monday.

THREE PERSONS TO SHARE 6 bedroom spacious McLure mansion. Ages 20 to 30, females preferred. Available July 1, 960 Foul Bay Road. 598-7980.

¼ SECTION NEAR DAWSON Creek. Located in good farming and beef area. Some clearing done. $12,500 cash. Owner 477-8134.

DEEP COVE WATERFRONT House, view, near marina, spacious rooms, $125. 656-4194, 6 a.m.-6 p.m.

ROOMS IN LARGE FAIRFIELD home, share kitchen, pleasant atmosphere. 382-2709.

NON-SMOKING FEMALE, TO share house near University. Fireplace, yard, $85. 477-6491.

ONE ROOM AVAILABLE IN large friendly house. Fireplace. $95 plus utilities. 592-6281.

MALE OR FEMALE, TO SHARE modern 2-bedroom apartment, close to downtown. 382-0252.

OWN ROOM IN MIXED HOUSE, close to Crystal pool, 383-4347.

## 206 DUPLEXES TO RENT

FAIRFIELD, SIDE BY SIDE, 2-bedroom, fireplace, full basement, should be viewed inside to be fully appreciated, 410 Cook, between 11-4. Responsible adults only. $295, 478-1950.

WAIT! ... WHY RENT WHEN you can own your own 3-bedroom home in Colwood for less than most rentals in this column, under Federal Government AHOP Program. For further details, phone 383-2715 or 388-4793.

OAK BAY. LARGE 3 BEDROOM side-by-side, carpeted. Drive in garage and full basement, large lot. Close to schools, shopping and bus. Available July 1. $375. 477-6407 or 477-6779.

NEW $275
Children and pets okay. 3 bedrm side by side. Brown shag. Esquimalt. Loiselle Bros. 383-4558.

DELUXE 3-BEDROOM WALL-TO-wall carpet. All appliances. Drapes. Children and pets welcome. Brand new. Langford area. $325 per month. 383-2715 or 595-3867.

LOWER 2-BEDROOM DUPLEX, stove, fridge, heat, parking included. No pets, prefer responsible working girls. Available July 1. 595-7914.

3 BEDROOM SIDE BY SIDE, wall to wall, fireplace, electric stove, fridge, dishwasher, washer and dryer. $350. 859 Admirals Rd. Full basement. 383-8701.

2-BEDROOM DUPLEX, $250. Fridge, stove, water included. 520 Admirals Road, near Esquimalt Road. Open House 1-3 Saturday and Sunday. 383-5347.

FAIRFIELD. LARGE UPPER DUplex. 1-bedroom, fridge, stove, cablevision, heat, water and drapes. No children or pets, $225. 1260 Oxford St. 385-2350.

YEAR OLD, SPACIOUS, 2-BEDroom duplex with fireplace, wall-to-wall, en suite, electric heat and full basement, rent $350. Phone 477-5138.

COUNTRY LIVING
10 minutes from town, 9-month-old, 3-bedroom duplex. Close to all services. Nice area. Small pet welcome. $310. 478-4784.

OFF JACKLIN RD., NEAR BELmont School, spacious 3-bedroom, 2 baths, stove and fridge. Full basement. No pets, no boarders. $325 per month. 478-5260.

COLWOOD — CLEAN SIDE BY side, two bedrooms, third in basement or rumpus room, stove, fridge, carpet, fenced yard, no dogs. $270. 479-7750.

MODERN SPACIOUS SIDE BY side, three bedrooms, dinette, wall-to-wall, stove, fridge, basement, fenced yard, no dogs. Langford, $300. 479-7750.

UPPER 1-BEDROOM, FULLY furnished $250; unfurnished, $200. Available July 1, Bay-Richmond area. Phone after 6:00 p.m. 658-8872.

LARGE 2-BEDROOM UPPER with sundeck. Pandora-Chambers area. Heat, water, stove, fridge supplied, $275. 384-8366.

SXS DUPLEX, ELK LAKE AREA, 3 bedrooms, large lot. $280. 658-8050, 658-5360, available July 1st.

DUPLEX FOR RENT, 2-BEDroom, full basement, $275 a month. Colwood. Available 23rd July. 382 0413.

DUPLEX WITH TWO BEDrooms, kitchen and living room. $200 month. Cook and Cameron. 385-2648.

NICE SIDE BY SIDE DUPLEX, 3 bedrooms, fireplace, full basement, Tillicum and Burnside area. 656-2939.

# WATER-FRONT

Enjoy lovely views from this Gorge location. Older style 4-plex with terraced lawns to the water. 2-bedroom, 1½ bath at $260 includes utilities. Call the caretaker at 385-1842 after 4. Farmer Investments & Realty Ltd.

JUBILEE AREA
Would suit quiet couple — clean 2-bedroom duplex — Full basement — Oil heat — available immediately — Rent $295.00 per month. To view call 384-9335.

david burr ltd.
655 Fort St. 384-9335

JULY 15 OR AUGUST 1. EXECUtive-type L-shaped duplex. 4 bedrooms, rec. room, large authentic family room with free-standing fireplace. Fireplace in living room. 2 complete bathrooms, built-in dishwasher, large laundry area in fully developed basement. Completely private yard with garden spot. Large tool shed. $475 per month. 385-2279. 905 Devonshire.

COLWOOD AREA, DUPLEX, three-bedroom, full basement, wall-to-wall throughout, large master bedroom with ensuite, sundeck front and back, large living room and dining room, close to schools, available immediately. $350. 477-3969.

5-ROOM UPPER DUPLEX IN ESquimalt. Wall-to-wall carpet. Newly decorated. New kitchen counter, vanity and toilet. Tenant must be quiet, well-behaved, responsible. Older people preferred. $200 per month. 385-0886 or 383-5312.

AVAILABLE IMMEDIATELY, 3-bedroom side by side duplex, wall-to-wall carpet, full basement, electric heat, quiet dead-end street with playground at front door. $365. Drive by 756 Seven Oaks. To view, call 477-2787.

TWO BEDROOM, HEAT, LIGHT included. Partially furnished. Children welcome. Available July 1st. $225. 2519 Ludgate. 388-6543. No pets.

LANGFORD — LOWER SPAcious two bedroom, stove, fridge, heat included. No pets, or boarders. $270. 478-5260.

3 BEDROOMS, 1½ BATHROOMS, townhouse. Appliances, basement, swimming pool, sauna, vacant. $350. 386-2666.

NEW SIDE BY SIDE DUPLEX, 3-bedroom, wall to wall carpets, fridge and stove, rumpus room, close to Swan Lake. $375. 658-8629.

JUBILEE 2-BEDROOM, LOWER, fridge, stove, washer dryer, clean fenced yard. Close to schools stores and buses. $325. 598-6956.

JUBILEE, 2 BEDROOM UPPER, fridge, stove, washer, dryer, carpets, balcony, ideal for hospital staff, $275. 598-6956.

ONE-BEDROOM, SIDE-BY-SIDE, Fairfield Oak Bay area. Fireplace, range, fridge. $260 includes cablevision. Phone 595-6794.

JUBILEE AREA, TWO-BEDROOM basement suite, fridge and stove and all utilities included. $245. 1937 Haultain or 598-7219 evenings.

2-BEDROOM, MODERN DUPLEX, fridge and stove, $295. Heat and hot water included. Phone 385-8052 after 5 p.m.

TWO BEDROOM DUPLEX, FIREplace, full basement with drive-in garage. Close to Camosun College and Jubilee Hospital. 478-7014.

BAY-BLANSHARD. 1 BEDROOM, fridge and stove, $140 per month, vacant July 1. No pets please. 479-4519.

2-BEDROOM APARTMENT, children and pets, welfare recipients welcome. Downstairs duplex. 595-0433.

IMMEDIATE POSSESSION. 2 bedroom ground level. Stove and fridge. Children and pets accepted. $250. 477-9236 evenings.

AUGUST 1. TOWN AND Country area. $350. 3 bedrooms, 1½ baths, fridge, stove, fireplace, wall to wall. 384-4360.

FAIRFIELD, SIDE-BY-SIDE DUplex, two bedrooms, stove, fridge, adults. $300. 598-7008.

3-BEDROOM, OIL HEAT, SIDE by side duplex. Near Quadra-Hillside. Close to schools. 383-8054.

ESQUIMALT 2-BEDROOM, FIREplace, available immediately. Close to schools. 479-6719.

IMMEDIATE OCCUPANCY. June 30th, 1-bedroom, $125 per month. 383-4792.

TWO-BEDROOM SUITE IN fourplex in Sidney for rent, $220. Phone 477-7886.

THREE-BEDROOM, 2 FIREplaces, sauna, 5 appliances, wet bar, view, $390. After 5. 382-8613.

-BEDROOM LOWER DUPLEX, fridge, stove, utility bills included, $189. 475-7664.

OLD ESQUIMALT RD., 3-BEDroom modern duplex, 1½ baths. $350. Call Royal Trust, 388-4311.

COSY LOWER SUITE POSSIBLE 2 bedrooms, carpeting, $185. 479-9902 after 5 p.m. weekdays.

3-BEDROOM, MAIN, FRIDGE, stove, available July 1st. 602 Dunedin, 477-9660.

DUPLEX FOR RENT, $193 PER month, 2 bedrooms, fridge and stove. 384-9296.

2 BEDROOM BASEMENT SUITE, stove and fridge included, children welcome, references, $225. 386-3051.

3-BEDROOM, 2-LIVING ROOM, duplex, close to downtown, schools, park. 386-9056.

UPPER 3 BEDROOM, YARD and fireplace, suit young couple, 386-82-0.

OAK BAY BORDER. UPPER 1-bedroom. Private entrance. Heat included, $235. 598-6793.

SXS 2-BEDROOM DUPLEX, third in basement. Crystal pool area. 384-2872.

AVAILABLE JULY 1, 2-BEDroom duplex, heat included, fireplace, $270 monthly. 595-6616.

JAMES BAY AREA, 1-BEDROOM SxS, oil stove, $240. 478-2290.

SIDNEY, 3-BEDROOM DUPLEX, $325 monthly. 592-3212.

## 210 HOUSES TO RENT UNFURNISHED

PIONEER CO-OP
WASHINGTON CO-OP
Co-op townhouses available now. Refundable share purchase required. Rents are based on member's income. For information phone 388-6691.
ROBERTS INVESTMENTS MANAGEMENTS LTD.

3-BEDROOM HOUSE, 2 bathrooms, fully carpeted, fireplaces, full basement, rumpus room, drive-in garage, sundeck, fridge, stove, plus few drapes included, close to everything, no pets, references, $400 monthly, plus utilities. 479-8234.

OAK BAY BORDER
3 bedroom spotless ($475). Fully carpeted with fireplace. Large sundeck. Private fenced yard with fruit trees. In-law suite in basement allows you to extra room for expansion. View by appointment. 382-3721 or after 6, 385-2556.

Executive Home
Quality Gordon Head home, 4 bedrooms plus den, 2 fireplaces, family room, 1900 sq. ft. main floor, available July 1st, washer, dryer, dishwasher, $600. 385-2327, 477-0038 evenings.

LARGE CHARMING GORDON Head seaview home. For one family. 5 bedrooms, 2-storey, porches, 1 acre, $425. Avail. July 1. References. In town for interview. June 24th weekend. Victoria Press Box 366.

HOUSE TO RENT
Vacant, 3-bedrm., den, full basemt. Hollywood Cres. area. $350 per month.
LE NLEDOUX 386-6331 or 382-9852
A. E. LEPAGE WESTERN LTD.

SHORT TERM RENTAL, 3 MOS., possibly longer. Available July 3. Very well kept 4 bedroom house, fireplace, 1½ baths. McKenzie Ave. $325 p.m. Apply Ms. Palfrey, 388-4271.
J. H. WHITTOME CO., LTD.

3 BEDROOM HOME
Fireplace, 5 appliances including dishwasher, wall-to-wall carpet, rumpus room, children and pets welcome. $425. Phone 384-3556 or 595-3801 between 4:30 and 7.

TWO-ROOM COTTAGE IN VIEW Royal area. $135 month. 386-2648.

## 210 HOUSES TO RENT UNFURNISHED

WATERVIEW PATIO TOWNHOUSES
724 Sea Terrace
—Overlooking Victoria Harbour
—Embraced by waterfront park with tennis court
—Private sunny patios
—W-W carpets, drapes and appliances
—Free parking
—Minutes from town
2-Bedroom $325.00
P. R. Brown and Sons, 385-3435
762 Fort Street
595-0185 Anytime

CITY CENTRAL PARK
7 rooms plus 3-room basement accommodation. Older well-kept home. Wall to-wall carpet throughout. Three rooms, kitchen and bathroom on main floor. Three rooms and bathroom upstairs. Three rooms, bathroom and kitchenette in basement. Rent $550.
B.C. LAND & INSURANCE AGENCY LTD.
530 BROUGHTON STREET, 388-5555

# KIDS - PETS

SINGLE PARENT FAMILIES
$325 — 3 bedrooms and basement below Quadra St. towards Mayfair and available 1st week of July. RYAN PROPERTIES LTD. 382-8135. (We'll call back within 20 mins.)

3-BEDROOM RANCH STYLE
Available immediately in Goldstream area. Rent guaranteed, includes cablevision, water and sanitation pickup. Large living room with fireplace, counter top stove and wall oven. Will install new carpets. Adults only, no pets. $285. 478-8361, 592-1331.

GORDON HEAD
Executive maintained house, 10 months old, 4 bdrms., 1½ baths, large living room, dining room, kitchen, sundeck, 2 fireplaces, rec. room, 2 carports, dishwasher, stove, fridge, washer, cable, 1-year lease, $465 per month. Possession July 1st-15th, 477-7097.

OLDER 3-BEDROOM CHARACter house to rent in Fairfield area. Living room, dining room with fireplace. Full basement, close to shops, schools, routes, and Beacon Hill Park. 1 block from seafront, $450. 382-8670.

AVAILABLE IMMEDIATELY, 3-bedroom side by side duplex. Fireplace, wall-to-wall carpet, full basement, electric heat, quiet dead-end street with playground at front door, $365. Drive by 756 Seven Oaks. To view, call 477-2787.

AVAILABLE AUGUST 1ST, FAMILY residence in Fairfield, 5 bedrooms and den, easy-care fenced yard. Non-smokers preferred, $375 per month. References required. 386-0565.

NEWLY DECORATED 3 BEDroom house with wall to wall carpeting. New kitchen cabinets. Available July 1st. 2524 Belmont Ave. $285. 477-2473. after 6 p.m. weekends.

SEA AND MOUNTAIN VIEWS, prestige location, completely renovated, 3 bedrooms, 2 bathrooms, separate dining room, heated conservatory, 2 year lease, $600 per month. 592-7674.

3 BEDROOMS, 1½ BATHROOM condominium, wall-to-wall, all appliances, washer and dryer included. Available immediately. Children welcome. $365 month. 477-6604, after 5:30 p.m.

4 BEDROOM WATERFRONT IN VIEW ROYAL, AVAILABLE IMMEDIATELY. HOME HAS FIREPLACE AND WALL-TO-WALL. $450 PER MONTH. 478-9640 OR 386-2938.

ATTENTION: GARDEN LOVERS. Esquimalt. Clean 2 bedroom house with rumpus room in basement. Fridge, stove included. $275. Available August 3rd. References. Reply Victoria Press, Box 460.

GORGE
Two bedrooms, full basement home, dining room, fireplace, living room, double garage. $350 monthly. Fridge and stove included Call 386-6814, after 6. 479-8536.

FORT STREET
Large older home, suitable as boarding house. Excellent opportunity for reliable person. For details, call 384-2313 days or 479-1102 after 7 p.m.

CHARMING 3-BEDROOM TOWNhouse in group of eight, set in quiet area, wall-to-wall, 1½ baths, stove and fridge. Ample parking and storage. $400 negotiable with lease. Call Royal Trust 388-3411.

3-BEDROOM TOWNHOUSE, NEW, nicely decorated, 1½ baths, fireplace, $375 per month. Lease preferred. Option to purchase may be considered. 478-5550.

NEAR NEW 3-BEDROOM FULL basement house in Colwood area. Sundecks front and back, $385. View now and move in Aug 1. 478-8744.

MAPLE WOOD-BLENKINSOP area. Available July 1st. 3 bedrooms, living room with fireplace, dining room, large oak treed lot. References. $385. 477-1300.

SUNRISE AND SUNSET UNparalleled, waterfront view, near marina, spacious rooms, fully carpeted, four bedrooms, $275. 656-4194. 6 a.m.-6 p.m.

ATTRACTIVE 3-BEDROOM corner unit, in well maintained complex, 1½ baths, wall-to-wall. Available July 1st. $360. Call Royal Trust 388-4311.

PLEASANT 3-BEDROOM UNIT, newly decorated in attractive well maintained complex, 1½ baths, $325. Available now. Call Royal Trust 388-4311.

1950 WATERLOO ROAD — 2 bedrooms plus. Very private large grounds. No pets. Immediate occupancy. $450 per month. Swinerton, Stewart Clark Ltd., 385-2481.

1253 OAKMOUNT, BETWEEN Cook and Maplewood, 2 bright and clean bedroom home, wall to wall, fireplace, basement. $345 or negotiable. 592-2616 or 386-6181.

NORTH QUADRA DOUGLAS — 4 bedroom finished basement home, beautifully appointed, lease available August 1. $375. Wilson's Rental Management. 382-3941.

GORGE-ADMIRALS, MODERN wall to wall 2-bedroom home. Basement, garage, $300. August 1. Wilson's Rental Management. Ph. 382-3941.

EDWARDIAN HOUSE, 3-BEDrooms, living room, large dining room, fireplace, study or fourth bedroom. Spring Ridge area. 388-4732.

LARGE 3-BEDROOM HOME, full basement, automatic oil heat, available July 1st. $385 per month. 4011 Quadra Street. Phone present tenant, 479-8759 to view or 386-3585.

GORGE AREA, AVAILABLE Aug. 1, attractive 2-bedroom home, fireplace, wall-to-wall carpets. Fenced yard. Close to everything. $325. 382-9465.

ALMOST NEW 3-BEDROOM townhouse, Jubilee area, full basement. Rent or buy. Drive by 1786 Albert Street. No. 2, 382-7730.

NEWLY DECORATED THREE bedroom house for rent, wall-to-wall carpet, rec. room, $395, available July 15. 477-1579.

ONE BEDROOM TRAILER, IN secluded well treed area. Near town. $160. Available July 1st. 385-2327 days, 477-0038 evenings.

3-BEDROOM BUNGALOW, OAK Bay border, $375. Fridge and stove, avail. July 1st. 477-8009 after 6 o'clock.

OAK BAY, 3 BEDROOM, LARGE treed yard, pets welcome, fridge and stove, 1638 Redfern, $400. 595-4756.

CONDOMINIUM - APARTMENT, available July 1st, 1-bedroom, sauna and swirlpool. Close to UVic. 388-9181.

COSY ONE BEDROOM HOUSE finished basement, fenced yard, close to schools and shops. 478-8775.

GORDON HEAD 3 BEDROOM, full basement. Avail. August 1st. $410. Call 592-3978.

BEDROOMS, LIVING ROOM, kitchen, available now. $220 per month. 388-4484.

2-BEDROOM HOUSE FOR RENT, immediate occupancy. $300 per month. 595-6555, 592-4409.

2 BEDROOM HOUSE, COUNTRY setting, fireplace. Brentwood Bay area. 656-2939.

2-BEDROOM HOUSE, CLOSE TO Esquimalt area. No basement. $250. 383-5179.

3-BEDROOM HOUSE WITH basement suite on Metchosin Road. $350 478-0998.

LANDS END — TREED, ½ acre, 4 to 5 bedrooms, rumpus room. References. $395. 595-3102.

## 210 HOUSES TO RENT UNFURNISHED

Western HOMES Ltd.
1037 Cloverdale Avenue 386-3494

NEW TOWNHOUSES
Two and three bedroom townhouses in James Bay. Basements, balconies, patios, undercover parking. Available now from $330 per month without appliances; or $350 per month with new fridge and stove.
MAYFAIR — 2 bdrm., full bsmt. Rent is $275 including fr. and st. Avail Now.
SAANICH — 2 bedrooms, full basement house. Very clean. $300 per month plus utilities.
MAYFAIR — 3 bdrm. no bsmt. home. Rent is $280 including fr. and st.
WESTERN HOMES LTD.
386-2494 (24 hrs.)

DELUXE 3 BEDROOM TOWNHOUSES
"MORNINGSIDE WEST"
GORDON HEAD AREA
1½ bathrooms $325
1 and 2½ bathrooms $350
Exceptional soundproofing, low cost oil heating, w-w carpets, full basement, fireplace, free water and cablevision, washer, drier, fridge, and stove in each unit.
Contact Mr. or Mrs. Turner 477-3481
Byron Price & Associates Ltd. 385-2458.

1303 Bay Street — 3-bedrooms plus easy-care yard. Immediate occupancy $350 per month.
502-642 Agnes Street — 3-bedroom townhouse. Fireplace, swimming pool, immediate occupancy. $350 per month. Swinerton Stewart Clark, 385-2481.

PATIO TOWN HOUSES
Adjoining Park with Tennis courts. A few steps to Victoria Harbour and waterfront walkways.
New 2 and 3 bedroom Townhouses with private patios.
Five Minutes from Downtown with free-parking.
Carpet W-W with Drapes and appliances 2 bedroom — $295. 3 bedroom from $315.
P.R. Brown & Sons Ltd.
762 Fort St. Tel. 385-3435
Weekend or evening Telephone 385-4375

DELUXE 2-BEDROOM CONdominium. Oak Bay, large balcony, very quiet building, suitable for mature adults. No pets or small children. $325 a month .Heat included. One bedroom condomium, 19th floor, view of city and ocean, downtown, pool, sauna, etc. Heat included, $295. Phone 388-6474, between 9 and 4 Monday through Friday. 592-2142 evenings weekends.

SIX BEDROOMS, TWO bathrooms, sundeck, second floor balcony, dining room, built-in oven, countertop range, combination fridge-freezer, garden. Quiet neighborhood. Extensive renovation just completed. Responsible family with references only need apply. One year lease. $475. 384-1749.

TOWNHOUSES, UNIVERSITY Garden Homes. 2 and 3 bedroom, close to shopping and schools, 1½ baths, family room, cablevision, washer-dryer hookup, includes stove and fridge, parking, spacious lawns, children welcome, no pets. $306.25 to $327.25. 595-5313.

RENT TO OWN
3 bedrooms, dining room, living room with fireplace, wall-to-wall, double parking, near beach and tennis, with legal suite, rented to owner. Esquimalt. 386-7001 or 386-8583.

FOR SALE BY OWNER, BY Beaver Lake, on 1.9 acre, 3-bedroom home, wall-to-wall carpeting, large sundeck, separate garage, near school. Price $94,000 or offers, or 1-year lease, rent $375. 658-8629.

3-BEDROOM PLUS ONE IN basement, across Allenby Park, close to schools and shopping centre, drapes, fridge, stove and carpets. Drive-in garage. Available July 1st. $400 per month. 598-1246.

DELUXE 3-BEDROOM, WALL-TO-wall carpet. All appliances. Drapes. Children and pets welcome. Brand new. Langford area. $325 per month. 383-2715 or 595-3867.

MODERN, 3-BEDROOM HOME, in Brentwood Bay, 3½ years old, 1½ baths, full basement, fenced yard, available as of July 1, $375, 652-3618.

NEAR CEDAR HILL GOLF Course. 3 bedrooms, one down, fireplace. Washer, dryer, fridge, stove — optional. Fenced planted yard. Rent negotiable. 595-8163.

8-BEDROOM, 6 BATHROOM SEcluded Rockland Mansion (McLure) as only home, guest home or ? Call eves. 595-8845.

CADBORO BAY VILLAGE
Two bedroom cottage, oil cook stove, fridge, children welcome, $250. 477-2105.

TWO BEDROOM $275 PER month, a chance to get into your own house for cost of rent. Details 652-1374 after 5.

AVAILABLE NOW, 2 OR 3 BEDrooms, in Esquimalt. Basement. Adult family, no pets. References, please. $280. 386-0394.

NOW AVAILABLE, 2-BDRM. home, fridge, gas range, close in $285. Phone Vic Wong, 385-2458, Byron Price & Assoc. Ltd.

3 BEDROOM, TOTALLY RENOvated, Esquimalt, close in, rent negotiable. 386-6191.

2-YEAR-OLD 4-BEDROOM house, 3 baths, rec. room, and many more. Gordon Head area. $425 per month. 477-5675.

SIDNEY, JULY 1, UNFURnished 3-bedroom basement home in quiet area, $400 mo. S.P.P. Ltd. 656-4000.

SMALL COUNTRY COTTAGE, NO pets or children. Married couple only. Rocky Point Rd. $225. 478-8172.

3 BEDROOMS, FRIDGE, STOVE, drapes included, 511 Ker. $285 per month from July 15 or August 1st. 384-7839.

FOR RENT BETWEEN AUGUST 1st '77 till September 1st, '78, 2-bedroom house with basement, $300 plus utilities, 382-6638.

3 BEDROOMS, FULL BASEMent, close to schools, shopping centre, park. Oak Bay area. $330. 592-9133.

OAK BAY, 4 BEDROOMS, WALL to wall, fridge, stove, washer, dryer. No pets. References required. $400 monthly. 386-0004.

SOUTH OAK BAY BORDER, ATtractive, 2 or 3 bedroom house, 1½ baths. Attached garage. 598-5636.

JAMES BAY, 2-BEDROOM STUCco house, fridge and stove, reasonable rent. 105 Simcoe. 382-7749.

HOME WITH VIEW, SURROUNDed by trees, 4 bedrooms. Carpets, appliances. 382-3420.

OLDER HOME, 3 BEDROOMS with view. Colwood area. $300. 478-1721 weekdays.

LARGE FAMILY HOME, CENtrally located, $380, available July 1st. 477-5834.

2-BEDROOM HOUSE, WALL TO wall. Town and Country area. $275 a month. 479-8111.

SIDNEY AREA, MODERN 4-BEDroom home, $375 per month, available July 1st. Call 385-8580.

4-BEDROOM HOUSE TO RENT, 3521 Shelbourne Street. 384-7721.

2-BEDROOM HOUSE FOR RENT, James Bay. $300. 383-3505.

2 OR 3-BEDROOM HOUSE FOR ent, $350. 478d-2880.

3 BEDROOM HOUSE FOR RENT, w-w carpet. 388-9543.

3 BEDROOM HOUSE FOR RENT. Stove and fridge included. 478-9906.

## 211 HOUSES TO RENT FURNISHED

AVAILABLE SEPT. 1ST. TO MAY 1st, 1978. Furnished 2-bedroom split-level home with loft, fenced yard. South Sidney area. $360 per month. 656-6710.

## 211 HOUSES TO RENT FURNISHED

JULY 1ST TO AUGUST 20TH, 4-bedroom waterfront home, rent negotiable. 386-3923.

LARGE 3-BEDROOM MOBILE home, 8 miles west of Sooke, reasonable. 112-646-2067.

## 212 HOUSES WANTED TO RENT

OPTION TO PURCHASE
or no down payment purchase, so our family can get settled down. —married couple, 2 children, 7 and 8, good income.
MUSTS: 3 bedrooms, on bus line, Esquimalt, Gorge, or Fairfield area. Nanny is coming with us so inlaw suite is required if possible. Good condition.
HOPEFULS: fireplace, carpeting. Weekdays, evenings only, $50,000 to $60,000 range, 384-0807.

WITH OPTION TO BUY
Wanted to rent, 3 bedrooms, 1½ bathrooms, LR, DR, fireplace, finished rec. room or family room. Some seclusion if possible. Metchosin, Colwood or Fairfield area. Excellent references. 383-2272 after 7 p.m.

FULLY FURNISHED HOUSE WANTED
Oak Bay or near, 4 bedrooms, modern kitchen and all appliances, from August 22nd for 3 - 6 months, possibly longer. Phone 592-2114.

SINGLE PARENT — SOON TO be double, two teenagers and one 7-year-old require 3-bedroom home with ample recreation and parking facilities. Allergic to pets. Reasonable rent, please. Prefer a quiet child-oriented area of Esquimalt. 382-3589 or 383-9688 after 5.

RESPONSIBLE WORKING COUple, two school-aged children, desire quiet, country home. Scenic, easy access to Victoria and grade school. 3—4 bedrooms, work area. Good handyman, willing sign lease, possible option to purchase. 384-3622 or 112-748-3891.

YOUNG LAW PROFESSOR AT UVic seeks small rural house to rent, prefer Greater Saanich Peninsula area, references if desired. Weekdays, please call 477-6911, extension 4838, Prof. Brown, Rankin or Mrs. Cummings.

FOUR BEDROOMS, 2 bathrooms. Or, 3 bedrooms plus in-law suite. Furnished house, near UVic on or before August 1, for approximately 1 year. Visiting professor, wife, and mother, no pets. Non smokers. 592-4251.

WANTED SMALL FARM OR house on acreage with fruit trees and room for animals and garden. For couple with 3 children. Within 10 miles radius of Victoria. 479-5116.

RESPONSIBLE COUPLE WITH small dog require 1 or 2 bedroom house or side by side duplex. Preferably with, basement and fireplace. Before August 1st. Limit $275. Between 4-8 p.m. 595-6214.

WORKING COUPLE WITH small child and cat want 3-bedroom house with full basement, will consider renting to buy. 385-2475 days, evenings 592-6343.

RESPONSIBLE RETIRED COUple desire furnished house or condominium to rent. September to June. 477-0056 or 383-1663.

RESPONSIBLE YOUNG COUPLE needs one to two bedroom house with basement. Limit $250. Have references. 388-6986.

SECLUDED COUNTRY OR beach cottage, married working couple with references. 385-4202.

YOUNG MARRIED COUPLE needs house or cottage, $200 maximum. 388-4638.

SOCIAL WORKER NEEDS house, $200 or less. 595-5183 6-7.

## 215 HALLS, WAREHOUSES, STORES and OFFICES TO RENT

REALSPAN PROPERTIES LTD.
1031 VANCOUVER ST. 388-6454

WE SPECIALIZE IN LEASING
OFFICE
QUALITY — Join Westcoast Savings in their new, air-conditioned building. Excellent quality offices, parking. Ideal for Doctors

## 240 BUSINESS OPPORTUNITIES

### FORCED SALE
2,400 sq. ft. block bldg. and 7,200 sq. ft. Zoned light industrial in city. Presently set up as auto-service centre but could be used for anything. Fronts on heavy traffic street. Listed for $136,000 but owner must sell — Try your offer.
KEN MANN 598-5144 (24 hrs.)
T. L. Mann & Associates Ltd.

### EXCEPTIONAL
Exceptional earnings opportunity. Factory direct authorized, exclusive distributorship for built-in vacuum systems, the appliance of the future. Ground floor. Permanent. Unlimited potential. Residential. Commercial. Industrial. Minimum income $76,000. Inventory investment $21,000. Reply Victoria Press, Box 255.

### SMALL INVENTORY NO LABOR PROBLEMS LOW OVERHEAD
Sounds too good to be true? Illness in family has led owner to put this interesting business up for sale. Ideal opportunity for partners, one a handyman and the other sales oriented. A good buy at $25,000. Call GLEN McGREGOR, 384-8001 or (res.) 477-3675. ROYAL TRUST.

### 6 DOUGLAS ST. PROPERTIES 6 HOUSES RENTED
Trade for boat, other properties, or Try offers.
CALL: JOHN HOLMS AT 386-7521.
BOORMAN INVESTMENT CO. LTD., 1111 GOVERNMENT ST.

### BUILDERS DEVELOPERS
Prime Glanford area. A house with 2 subdividable lots. Call me anytime. Fred Lerch 384-8075, pager 424. CANADA TRUST, 2252 OAK BAY AVE. 595-5131.

### CONDOMINIUM LAND CLOSE IN
About 18225 square feet. $200,000 — $11.00 per sq. ft.
CALL: JOHN HOLMS AT 386-7521.
BOORMAN INVESTMENT CO. LTD.
1111 GOVERNMENT ST.

### TAXI BUSINESS
Due to illness owner must sell. 4 cars fully equipped. For further particulars call: DEL HOEGI, 386-7521 or eves. 383-4515.
BOORMAN INVESTMENT CO. LTD.
1111 GOVERNMENT STREET

### CARDS AND GIFT SHOP
Located in a popular mall. Coutts Hallmark Cards, Jewelry, gifts and other items. Net $26,000 before wages. Asking price of $60,000. Includes stock, fixtures, good will. Call Cliff Saimond, Gardner Realty Ltd. 385-7721 or 477-3626.

### DISTRIBUTORSHIP
Explosive, ground floor opportunity to earn exceptional income. Permanent expanding business. Minimum income $70,000. Inventory investment $20,000. Victoria Press, Box 257.

BARBER STYLIST SHOP FOR sale, unique and perfectly located in the rapidly growing southern Vancouver Island community. A great opportunity for the independent person. All offers considered. Phone 642-3800, after 6 p.m.

WELDING AND FABRICATING business for sale. Fully equipped shop and mobile equipment. Phone after 5, 478-8457.

FINANCIAL PARTNER
Wanted for downtown motor hotel development. Phone 384-7164.

1970 NITERNATIONAL DIESEL dump. New hoist and motor with H plate. 479-5079.

SERVICE BUSINESS FOR SALE. Ideal husband and wife operation. Phone 386-7431.

## 244 REVENUE PROPERTY

### 4—PLEX
All 2 bedrooms all ground level grossing over $11,000 per year. Low down payment. Try your trades — cars, boats, campers or whatever on asking price of $99,500.
WAYNE BUTTERFIELD
388-4434 385-0858

### 20 SUITES
All 2 bedrooms — netting $46,000 per year. 36,000 square feet of land close to the marina. Try your trades on the asking price of $460,000.
WAYNE BUTTERFIELD
388-4434 385-0858

### POTENTIAL $200,000 NET PROFIT
In 18 months to two years, 187 acres of subdividable land in Metchosin — 17-10 acre lots mostly view lots ready to go right now. Owner will take trades. Hurry on this on the asking price of $670,000.
WAYNE BUTTERFIELD
388-4434 385-0858
WESTMONT REALTY (1977) LTD.
920 Hillside 388-4434

### 10 SUITES STORE or OFFICE PRICE SLASHED
New concrete and frame. Quite attractive. Good and growing rental area within 2 mile circle. Certified as tax shelter.
KEN WALTERS or
LYLE WICKS 385-2481 (24 Hrs.)

### 12 SUITES CLOSE IN PRICE SLASHED
New concrete and frame. Each unit has 2 bedrooms and 2 bathrooms except for 2 with only 1 bath. Balconies. Undercover parking. Strata titled or rental your choice. Certified as tax shelter.
KEN WALTERS 385-2481 (24 Hrs.)
Swinerton's Realty World

## OFFERS INVITED
New original duplex — spectacular ocean views from high treed lot close to city. Each side living room with F.P., dining room, kitchen with fridge and stove incl. utility room, 2 bedrooms, 1½ bathroom plus finished basement area, sundeck and carport. Now priced at $122,000. To view drive by 604-606 Mary Street.
S. FIORITTI Construction Ltd.
658-5356

P.R.B
P. R. BROWN AND SONS LTD.
"The People to See"

### JUST LISTED!
17 Suite quality apartment in good area. $355,000. For information call.
GEORGE GREEN
385-3435 477-4651

### EASY SITUATIONS
1—18,000 sq. ft. retail space and warehouse: revenue over $72,000 per yr. triple net. Price $655,000.
2—27,000 sq. ft. office space and warehouse: new building with $66,531 committed net income. Total revenue should reach over $83,000 when fully leased. 5,000 sq. ft. vacant. Today's price $695,000.
For details call GERRY FINNIGAN 386-6164, Castle Properties Ltd. or res. 383-4739.

### DOWNTOWN APT. BLK.
By the Cathedral. Walking distance to everything. 6 self-contained suites. Easy care lot. $115,000. Financial statement available. Call Bill Weiss 598-8413 or Cliff Salmond 477-3626 — Gardner Realty Ltd. 385-7721.

### DUPLEX — $64,500
Close in — 3-BR HOUSE WITH BASEMENT PLUS A LEGAL 1-BR suite. Try your offer! (MLS).
HAZEL CLARKE 658-5656
NORMA HILL 383-7796
Homefinders, Wall & Redekop

## 244 REVENUE PROPERTY

Realtor
**Canada Trust**
2252 OAK BAY AVE. 595-5131

### NINE SUITES JUBILEE AREA FOUR LOTS
20,000 sq. ft. of property. Re-zoning possibilities. $160,000.
ROBERTA HOBSON
595-5131 598-1194

### FOURTEEN SUITES JAMES BAY $$185,000
Assumable A-S $123,000. Gross $24,798. Vendor will trade up. Call
595-5131 ROBERTA HOBSON
598-1194
595-5131 JOHN ADDICOTT 477-8232

### TWO LOTS DUPLEX ZONED
Second side of duplex unfin.
ROBERTA HOBSON
595-5131 598-1194

**Green Acres**
4½ PER CENT
EXCLUSIVE RESIDENTIAL
HENDERSON REALTY LTD.
385-9741 (Anytime)

### TRADE YOUR PROPERTY
ON a 37 Suite apartment. Vendor will consider trade of house or smaller apartment as down payment. Excellent statement. FRED G. CARVER.

### 38 SUITES
Attractive well maintained apartment only 7 years old. Close to Beacon Hill Park. $175,000 down on asking price of $745,000.
FRED G. CARVER 595-8664

REALSPAN PROPERTIES LTD.
1031 VANCOUVER ST. 388-6454

### JUBILEE AREA 4 SUITER
Just listed. 4-suite apartment just steps away from bus, shopping and hospital. All 1-bdrm. suites, large lot (with commercial potential) and garage. Very well priced at $84,500. Call for details.
R. I. Murphy
388-6454 592-7250

W-BB-B BROWN BROS. on LANSHARD
"People Helping People"

### SxS DUPLEX $5000 Down
Choice of two SxS large units with extra space for 'in-laws' each side.

| | |
|---|---|
| Colwood—new | $99,900 |
| Saanich—7 yrs. old | $89,900 |
| GEOFF SINGLETON | 477-7686 |

or 385-8771 (anytime)

### COMMON SENSE
Makes This property a good investment
1. City Location
2. Zoned R3-apartment
3. Large solid 3 or 4 bedr home
4. One bedr. suite with separate entrance
5. Good size lot—back lane
6. Price $53,000.
Emil Izik 383-8522
Izik Homes Realty 383-8522

### SEA VIEW and SUITE
Spectacular sea views from this lovely home with deluxe suite. Located 1½ blocks from miles of beach features include: 3 bedrooms up; sep. dining room; fireplace; 2 baths; 2 balconies. Fireplace and 4-pce. bath in suite. Lovely lot. Asking $87,500.
MARILYN MOORE
386-2911 478-2482
Homefinders, Wall & Redekop

### SIDE-BY-SIDE $67,900
Modern, well built duplex in good area off Richmond, 2 bedrooms each side plus large living room and kitchen, carports, separate yards, good revenues, always rented. Call CONNIE WEYLER or SUE WARKE OWENS now at 386-6164. Castle Properties Ltd.

### DUPLEX
Cedar siding and brick. 1830 sq. ft. of luxurious living for owner. Legal suite down rents for 200. 2 year old asking $86,500 under replacement cost. IRENE VAN
382-9191 384-9191
CANADA PERMANENT TRUST COMPANY

### EAST BAY
3 Bdrm. suite up with 2 bdrm. down — both presently rented — Vendor would consider building lot in trade — any area. MLS 23632 — $59,500.
RAY SMITH
384-8001 or 479-7777 (Res.)
ROYAL TRUST

### FAIRFIELD REVENUE
Excellent revenue producing home from seven suites. Completely renovated and realistically priced at $95,000. MLS. 592-6257 RUTH and BEN BENNETT 595-5131 CANADA TRUST, 2252 OAK BAY AVE.

### FIVE HOUSES
All in good repair; potential, apt. or office — Condo site; 250 frontage. Approx. 39,500 sq. ft. Principals only please; Cash or A-S $320,000. JOHN RUSSELL 592-3248 or office 477-0191.
The Permanent Trust Co.

### DUPLEX EXCELLENT VALUE
Modern 3-bedroom home with legal 1-bedroom suite in daylight basement rented at $195. Large landscaped lot in a quiet residential area close to all amenities. Asking $65,900.
477-1841 Tara Bhalla 382-8879
Block Bros. Realty Ltd.

### APARTMENTS
30 suites with good mix. $480,000.
24 suites higher location views $439,000.
8 suites older conversion $79,900.
4 suites 2-3 BDRM. 2-2 BDRM. $114,000.
477-1841 Tara Bhalla 382-8879
Block Bros. Realty Ltd.

### BRING YOUR OFFER
1973 built sixplex close to Yarrows and Naden. 4 one bdrm., 2 two bdrm. lockers, cable, coin op and parking. Offers on $140,000. Possible vendor second short term mtge.
386-3221 JOHN A. JOHN 477-8096
BLOCK BROS. REALTY LTD.

BEACON HILL, 13-SUITER, PRIVATE. Large 8% mortgage, 14,000 sq. ft. Good holding, $250,000. 477-3156, 477-9437.

LEGAL TRIPLEX BY OWNER. Drive by 1319 Bay. Offers on $70,000. 595-7501.

SIX DELUXE SUITES, 1800 FT. retail space, gross $24,600, price $200,000. After 5, 382-8613.

## 244 REVENUE PROPERTY

### INVESTORS
First time on the Market Prime Victoria — Major Thoroughfare Sparkling commercial and apartment complex — A sure investment — Offers invited. For details J. B. Young 598-1818 or 383-4124.

Park Pacific

### SIDNEY S/S DUPLEX
Each side identical. Two large bedrooms, 1½ bathrooms, large kitchen with eating area. Separate rear yards. One side has large garden area and a 10'x20' workshop. Ample parking for camper, boat, etc. Asking $71,500.
388-4271 TED RADWAY 477-6176
J. H. WHITTOME CO., LTD.

### S x S DUPLEX $49,900
Charming older, renovated duplex in Esquimalt on Craigflower. The back 1 bedroom suite currently rented for $180 per month. The front 2 bedroom suite is owner occupied but could rent for $225. Priced to sell. Call: PETER BARDON 592-2431, Lansdowne Properties.

### "JUBILEE HOSPITAL" "Duplex $48,500"
New on the market and a grea buy at this moderate price! Two 2-bedroom suites plus full basement. A great chance to own your own forst home with easy monthly payments with the revenue from one suite. Call now.
JUDY JOHNSON-RAY TILLYER
477-0191 477-1650
The Royal Trust Company

CITY OF VICTORIA, 7200 SQ. ft., vacant new building, 2 floors, M-2 zoned. Possible strata title or co-op into four 1800 sq. ft. spaces. Suitable for retail, wholesale, manufacturing or offices. Ample parking. Price $64,000 each. Or offers on $249,000 for complete building. For more information please phone Blake's Plumbing and Heating, 388-6474 or 592-2142.

### MONEYMAKER
Older house converted into 8 rentals. Strategic corner lot with a good potential for redevelopment. Easy to rent minimum management. Grosses over $7,000.00 at full occupancy. For details call:
STAN JAMES
595-2121 OFF. RES. 592-3740
NATIONAL TRUST CO. LTD.

FAIRFIELD ROOMING HOUSE, Price $64,000. Private open to offers. 383-4694.

NEW 27-SUITE (ARP) APARTMENT for sale. Phone 384-7164.

## 245 REVENUE PROPERTIES WANTED

Apartment blocks — conversions — commercial mix properties. Our clients have from $20,000 to $750,000 to buy for cash or use as a down payment. Vic Smith 595-5446, Jack Dobson 598-8385.

Smith, Dobson Estates Ltd.
THE HARBOUR TOWERS
384-1424

### WANTED
Revenue, Commercial Industrial property wanted, have beautiful condo with water view in Fairfield area to trade — clear title plus cash if needed.
WAYNE BUTTERFIELD
388-4434 385-0858
WESTMONT REALTY (1977) LTD.
920 HILLSIDE 388-4434

### APARTMENTS WANTED
Cash to mortgage, quick decisions, any age, good locations.
FRED G. CARVER 595-8664
HENDERSON REALTY LTD.
GREEN ACRES—385-9741

### WANTED
Warehouse must be leased showing reasonable return between $200,000 to $950,000. Gerry Finnigan, 383-4739 or 386-6164. CASTLE PROPERTIES LTD.

INVESTOR WOULD LIKE TO purchase well located ARP apartment. 386-6191.

## 247 COMMERCIAL OR INDUSTRIAL PROPERTIES

malahat realty ltd.
P.O. Box 40
Mill Bay, B.C.
743-5525

Approx. 2.39 acres with heavy industrial zoning approx. 10 miles north of Duncan. On business frontage road with access to Island Hwy. Vendor would carry at current rates to qualified purchaser. Offers on $2.00 per sq. ft.

4.59 acres on corner of Island Hwy. and new Lake Cowichan Rd. approx. 3 miles north of Duncan, on municipal water. Present zoning comprehensive development. Asking $57,000.00.

### COWICHAN BAY
14.92 Acres of very desirable development property, already zoned R-1 and on the Regional District short and long range plans for immediate development. This parcel will yield 50 lots and sewer and water are available. This should show a good profit margin.

For information on any of the above contact
Pat Dougan 745-2557, Lisa Madigan 746-6990, Tom Burdge 743-9398

### EXCELLENT Warehouse/Office Bldg.
Lot 60'x120'. Block bldg 1920 sq. ft. 5280 sq. ft. of paved parking. All fenced with security gate. 200 AMP service. 2 washrooms. Coffee room. 3 lge offices with quality air conditioning, built - in drafting tables and counters. 4 yrs. old. Room to put on additional bldg. Full price: $139,900. Call
BRYON JEEVES
477-7284 24 hrs. 477-6257 Res.
D. F. Hanley & Associates Ltd.

INVESTORS—LOOK! WATERFONT COMMERCIAL! OPEN TO OFFERS
Great opportunity awaits the astute investor or semi-retired business man on this 3.72 acre property. Presently showing good return fro motel-mobile home park operation. Room for expansion and additional revenue. Bonus: Super owner-manager residence. Asking price is approx. $2.86 per sq. ft. To discuss this property, please call
KNUD SCHWER
477-0191 478-8203
The Royal Trust Company

### LOOKING FOR LIGHT INDUSTRIAL PROPERTY?
22,062 sq. ft. parcel. (Easy access to main highways). Surveyed, with office-warehouse plans available. In area being upgraded to industrial park. Asking $200,000.
H. HEGEN REALTY LTD.
MARY LOUR LKORENZEN
OFF. 595-2131 RES. 658-8403
388-5464, Pager 341

### M-3 ZONING BRIDGE ST. 240' FRONTAGE $8.14 SQ. FT. .99 ACRE BRIAN MARTIN 595-5171 CANADA TRUST

### NEED SPACE FOR SHOWROOMS OR STORAGE
Located close to heart of the downtown core. Possible to purchase or lease.
DOUG POSKITT
595-5171 477-0645
SPENCER LEE
595-5171 477-3593
Canada Trust

## 247 COMMERCIAL OR INDUSTRIAL PROPERTIES

### ATTENTION BUILDERS 72,000 SQ. FT. PRIME BOUNDED BY 3 ROADS
One of Saanich's most desirable assemblies. Some owners will take a mortgage position for their equity. Brokers presently in discussion with bank, drug chain and food outlet for commercial leasing. Indications are for commercial-apartment complex. Vendors will grant needed time for rezoning for minimal option fee. Petroleum company has stated they will cooperate in planning a joint venture as they own adjacent corner. Call Frank Wills: 388-4455. This is a winner. North and South count was nearly 40,000 cars daily in 1975. East-West was nearly 20,000 and increasing.
CENTURY 21 J. D. BOSDET LTD.

20,200 SQUARE FEET APPROX. A-1 zoned land behind Red Lion. 31,666 square feet Approx. C-1 zoned land. Suitable for a commercial apartment.

Smith, Dobson Estates Ltd.
384-1424
Jack Dobson 598-8385
Vic Smith 595-5446

### SELL OR TRADE
Choice, downtown, CA3 zoned, 60x120 lot between Douglas and Government. Adjoining property also available. Owners will look at all offers, or trade on asking price of $129,000. What have you got? Call Cliff Salmond at Gardner Realty Ltd., 385-7721 or 477-3626.

### BE THE LANDLORD RETAIL and WAREHOUSE SPACE
3 choice busy locations downtown, 7,000 to 8,000 sq. ft. $250,000 to $390,000. For details call GERRY FINNIGAN 386-6164, Castle Properties Ltd. or res. 383-4739.

### WAREHOUSE OR OFFICE
5600 sq. ft. commercial lot. 3 bedroom home in good condition, could rent for approx. $300-$350 per month. Building. Just off Douglas St. Asking $47,900. BEN GREIG 386-6164 or 598-3105 or 388-6275, pager 564. CASTLE PROPERTIES LTD.

### FOR RENT 165' ON DOUGLAS
Lot size approx. 27,000 sq. ft. with new 1-storey building of approx. 3,000 sq. ft. For further details on this select property, contact Mr. Anderson at 382-2721 or 477-4985.

### — WANTED —
Commercial Sites for Eastern Investor, must have good traffic exposure. Prices anywhere up to $500,000, with or without buildings. Call GERRY FINNIGAN 383-4739 or 386-6164 CASTLE PROPERTIES LTD.

MANY DESIRABLE COMMERCIAL and industrial locations available. Will build to suit. For sale or lease.
JERRY DOWNER
595-2413 658-8491
PACE PROPERTIES LTD.

### WAREHOUSE
Concrete block. Near new. 5900 sq. ft. M2 Zoned. Prime Hillside area. $178,000.
Bill Remple Ron Kerfoot
656-5794 652-2594
Block Bros. Realty Ltd.—477-1841

ZONED M2 LIGHT INDUSTRIAL. 441 Beta and 445 Beta (off Alpha). Total lot size 7200 sq. ft. Offers wanted on 580 400, Ann Alphonse 382-3625 or 388-7557. A. W. B. Slocomb Realty.

COMMERCIAL — MOTEL
2 acres waterfront, beautiful setting for quality resort. $3.00 per sq. ft. This is first class opportunity. K. Kienman 592-9771, T and C Realty, 382-7275.

KEATING X RD.
1 acre industrial zoned property located in new subdivision, we'll also build or develop for suitable tenant. OK Trucking Co. Ltd., 386-3414.

## 250 HOUSES FOR SALE

### OPEN HOUSE FREE CAR
Purchase ½ of this brand new strata duplex for $46,900 and we will give you a brand new Honda Civic Car absolutely free. This beautiful duplex has 3-bedrooms, large living room with beautiful old brick fireplace, large kitchen with Citation hand-rubbed cabinets, large eating area, plus laundry room, and 4-Pce. bathroom. It also has a 6000 sq. ft. fenced lot with lots of parking room. Open House: 10 to 8 Sat. and Sun., 697 Strandland. Go out Highway to Millstream, turn left, go one block, turn left again come and see your new car.
479-7890 479-8332

### Must Be Sold!
Striking 3 BR family home of better than average design, situated on a quiet Colwood cul de sac. Extras include teak feature wall over brick FP in LR, attractive lighting arrangements in LR and master BR, 4th Br and rec room in basement, outside garden tool shed, large separate garage-workshop plus extra high carport. Deck off Dr faces rear garden for more privacy. Asking $61,500.
H. HEGEN REALTY LTD.
Mary Lou Lorenzen
Off. 595-2131 Res. 658-8403
388-5464, Pager 341

### 4½%
ON EXCLUSIVE RESIDENTIAL LISTINGS! CALL NOW FOR MARKET EVALUATION OF YOUR HOME.
385-9741
(24 HRS.)
GREEN ACRES
HENDERSON REALTY LTD.
2736 Quadra St.

### OPEN HOUSE SAT., SUN., 1-5 3049 ALBINA ST.
Owner has purchased and must sell 2-bedroom home, Gorge-Tillicum area. New kitchen, new floor and carpets, basement, fenced lot, 50x133, garden planted, includes fridge, stove and all drapes. Desperate. All offers considered. No agents, please. Asking $45,500. 386-9981.

### DEAN PARK AREA BY OWNER
Beautiful ½ acre, park like property, with older 2-bedroom, full basement home, fireplace, large kitchen, sea glimpses, near by new rec centre, experimental farm, try your offer, $63,900. Drive through circle driveway at 8615 East Saanich Road. 655-6186 or 656-6129.

BY OWNER. ATTRACTIVE 2-year-old home in Gordon Head. 3-bedroom, living room with unusual white rock fireplace, huge 15x27 rec. room with brick fireplace, large drive-in garage, treed back yard with large sundeck. Custom drapes and four almost new appliances included. $71,900. 477-2137.

BY OWNER, 10113 FIFTH ST., Sidney on one-third acre, 3 bedrooms, large front room, dining room, kitchen with nook, 1½ baths. Rumpus room, workshop, laundry, storage in basement. Close to schools and shopping, $65,900. Open House Saturday and Sunday 1-5. 656-3062.

### CLOSING OUT SALE ONE OF A KIND
CENTRAL SAANICH ½ acre treed privacy. Starter, retirement or investment, 15-year-old solid wood house. $75,000 or good offer. 652-3753.

1313 SQ. FT. UP, 154 SQ. FT. finished in bottom entry, 1½ baths, eating area in kitchen, 2 sundecks, 3 bedrooms, wallpaper, lots of closets, etc. etc. View anytime by calling 477-0176 days, 385-0135 nights.

BY OWNER, 880 ROYAL OAK Ave., three-bedroom quality home, immaculate condition, valley and Olympic views, almost 2-3 of an acre. Asking $74,900. 479-6530.

## 250 HOUSES FOR SALE

FOR SALE
Royal Trust
477-0191
384-8001

### 4417 BENNETT RD. (off Happy Valley Rd.)
SUN. 1:00-4:00 P.M.
NEW MLS LISTING!
OVER TEN ACRES!
What a place for the growing family! Privacy — fresh air — and lots of land! Also included a nice, solidly built bungalow with 2 fireplaces! A cute well insulated barn and riding ring will appeal to the youngsters of the family. Interested? — Why not pick up the whole family this Sunday to view and consider the healthy country life! Plus $100 p.m. income from trailer pad — makes this a very good buy at $124,500 asking.
477-0191 KNUD SCHWER 478-8203

### 3318 FIRCREST PLACE
SUNDAY 1:30-4:00 P.M.
A sparkling white bungalow priced at $49,900 for quick sale. 6 rooms in all (3 bedrooms). No basement, electric heating, sunny patio and garden. An ideal home for a couple or small family. See it today and make your offer. LS.
477-0191 KEITH LECKIE 598-1667

### 2916 APRELL PLACE (off Station Rd)
SUN 1:30-4:00 P.M.
One-third acre. Charming and spacious 2-storey family home, totally different from the run of the mill. Asking $57,500. Drop in and see me.
477-0191 JACKIE WALDRON
477-9636

### 4175 OAKRIDGE CRES.
SUN. 1:30-4 P.M.
PRICE SLASHED!
from $64,500 to $62,500
Must sell — the very best buy in Northridge. Owners have purchased and must be settled soon. 3 bedroom, full basement, sunny sundeck overlooking great backyard with tall trees at the rear of property. A really nice home for your $ . . . and far below replacement cost. MLS.
477-0191 JACK WALDRON 477-9636

### OPEN HOUSES
SUN. 2-4 P.M.
### 2874 PARKVIEW DRIVE
If you are looking for a real quality older home that is immaculate throughout on beautiful secluded easy care lot with all amenities and close to shopping and transportation then look at this. Large gracious living room with french doors onto patio, separate bright dining room overlooking spacious rock garden, kitchen with eating area leading to separate laundry room. Full basement with bedroom and unusual recreation room. Asking price only $67,000. Call anytime AL MATTEO 658-5057 or MARK MACKENZIE 595-4596 or 384-8001 anytime.

SUN. 1:30-4 P.M.
### 1230 ROCKLAND
Vendor transferred East and must sell this well-constructed home and all antique and old furniture. Oak floors throughout, 1495 sq. ft. main floor, foyer entrance to formal L.R. and sep. D.R., den and 2 large bedrms with ample lighted closets. Hot water heating system. Lower level has fir floors in knotty pine family room with F.P. Large bedrm and 3-pce. bath, cupboards for storage and cold room. Secluded garden with fish pond and greenhouse. Call anytime to view.
HAZEL CAMPBELL 592-0632 or
DEREK WICK 595-2062, 384-8001

SUN.—1-5 P.M.
### 2365 BELLANY
Come for a Sunday drive and call in and visit us. A quality home, well decorated, separate dining room — new kitchen — 3 bedrooms plus a 1-bedroom in-law suite downstairs — large rec room — laundry and workshop. Over 2,000 sq. ft. finished. MLS. Offers on $68,900.
JOHN MORRY 592-9770 or 384-8001

### PRICE REDUCED
Now only $46,500 for this cute 1117 sq. ft. 3-bedroom, ½-basement Gorge home. Close to school, shopping, bus and Pearkes arena. MLS. Call:
VERNA ROBERTS
477-0191 477-1317

### HEATED SWIMMING POOL
Comes with this attractive, 5-bedroom split-level home with 2 family rooms opening onto covered slate patio at poolside. Cedar Hill golf course at your front door. Separate garage. New MLS. 25763. Only $85,000. Call today to view with:
VERNA ROBERTS
477-0191 477-1317

### HIGH GLANFORD NO-THROUGH STREET
3-Bedroom custom split level. Large 75x120 lot. Close to elementary school. Easy walking to bus. For further information and appointment to view, please call anytime. Asking $54 800. MLS 24208.
JACK MOEN
477-0191 658-5448

### PRICE SLASHED NOW $69,900
Lovely modern 2-storey family home, 4 large bedrooms, 2 baths. Extra large kitchen with family room off. Full basement. At end of treed no-thru street. Here is your chance to buy this fine home at far below replacement cost.
JACK and JACKIE WALDRON
477-0191 477-9636

### ATTENTION ARTISTS-STUDENTS $48,500
Unbelievable but true. Large bachelor living room with separate dining room. Large kitchen, all appliances. 2 large bedrooms, one with dressing room and in the loft a studio with skylight. Nice low interest mortgage, but most important the owner will take a reasonable down payment and carry the balance. Don't wait. Call:
VIVIAN M. ROBERTS
477-0191 477-0281

### SELECTION CAMOSUN COLLEGE BAY'S SCHOOL
This 18-year-old 3-bedroom home has so much to offer. All wall-to-wall. Secluded patio, separated in a secluded back garden, 14 fruit trees and asking only $61,500.
VIVIAN M. ROBERTS
477-0191 477-0281

### VALUES! VALUES!
This 3-bedrom home boasts a beautifully treed setting with over half an acre of property. There are sweeping panoramic views from the living room and sundeck. Bedroom suite in the basement.
477-0191 DAN NASH 477-2078

### SEA VIEW
Boating and fishing 1 blk. away.
3 Bedrooms.
3 Bathrooms, 1 R.I.
Family room.
Games room.
2 fireplaces.
Yard completely landscaped.
Only $74,900.
JIM DONNELLY
477-0191 652-2228

### BRENTWOOD REDUCED TO $57,900
Bargain hunters, here's your chance to purchase a 3-year-old home at well below replacement cost. Originally listed at $65,900, but must be sold quickly. 3 Bedrooms, 2 fireplaces located on cul-de-sac. MLS. For information call:
GALE CHRISTENSON
477-0191 477-7047

### LANGFORD $45,900
You'll be hard pressed to find a nicer home in this price range. 2 Bedrooms, dining room, den, large kitchen, brick patio, 20x20 workshop or garage. For information call:
GALE CHRISTENSON
477-0191 477-7047

## 250 HOUSES FOR SALE

FOR SALE
Royal Trust
477-0191
384-8001

### 7 EXCEPTIONALLY WELL PRICED HOMES TRIANGLE MOUNTAIN
—IMMACULATE, 3-4 bedroom, 2 bathroom, full basement Gordon Head home. A real pleasure to show this one! Well priced at $72,900.
—TRADITIONAL, stately, 2-storey colonial, over 3600 sq. ft., 4 bed room, 4 baths, study, rec. room and games room, fireplaces, sep arate dining room. A truly beau tiful home on a handy, treed Gordon Head lot. Fantastic value at $92,900.
—CEDAR HILL, lovely, spacious, new home in the quiet, beautiful ly treed Cedar Hill district. 3 BRs, 2 baths, 2 fireplaces, 2 decks, 4 sets of sliding glass doors, full basement, fully finished rec. room. A beautiful home and location and a sharp price! $83,900.
—COLWOOD, GLEN LAKE, lovely 3-bedroom, full basement home on an attractively fenced lot with ground level patio off bright kitchen. Asking just $55,900.
—UPLANDS, near Beach Dr., full basement rancher, 3-5 bedrooms, 3 baths, plus a 4th in cabana beside an 18'x38 heated swimming pool. A lovely prestige residence. A terrific price reduction here! Save almost $9,0001 Asking $128,900.
—COUNT THE SAIL BOATS, fantastic, sweeping sea views, prestige eastern Gordon Head residential location. 3 Bedrooms, 2 baths, 2 decks, 2 fireplaces, fully finished rec. room, plus main floor family room, full basement. A beautiful home and location. Reduced to $119,000.
—PRICE SLASHED! Lovely Gordon Head family home, 2 years new, approx. 2400 sq. ft. finished. 4 bedrooms, 3 baths, sunken living room, spacious dining room, bright kitchen, huge deck, treed lot, huge rec. room, 2 fireplaces, lots of quality. Independent written appraisal of $96,000. Down to $85,900. It's your opportunity! For further information:
STEVE AND SHARON MOONEY
477-0191 477-4197

### CHARACTER HOME GLANFORD AREA HIGH FIFTIES
You would expect to find this home in the Fairfield area or Oak Bay. Leaded glass windows and doors, Italian quarry fireplace, modern spacious kitchen, 2 bedrooms on main. Basement has small office or third bedroom. Large attached garage or workshop. Nicely treed extra large lot with vegetable garden. Just listed but won't last long. MLS. For information and appointment to view call:
GALE CHRISTENSON
477-0191 477-7047

### NO MORTGAGE TO RAISE. $52,000
### TRY $3,000 DOWN
Neat 3-bedroom stucco home in Langford, full basement with rec. room and 4th bedroom down. If you are eligible for the B.C. Government Mortgage of $5,000 this could be your start, just assume the Mortgage without any qualification.
JACK AND JACKIE WALDRON
477-0191 477-9636

### NOW IN SUNNY BRENTWOOD
—2 years old.
—$64,500 asking.
—1394 sq. ft. finished.
—Wrap-around sundeck.
—All amenities 1 block away.
—Salmon fishing almost at your door.
Right Time, Therefore Right Price
BILL KAPTEYN
477-0191 652-1242

### SEE IT TO BELIEVE IT DEEP COVE PRICED TO SELL MAKE US AN OFFER THE TIME IS RIGHT A GREAT PLACE TO LIVE
—Half-acre land.
—Many trees.
—1560 sq. ft. quality finished.
—Thermo windows, 3 baths.
—Wrap-around sundeck.
—Cedar siding.
—Asking $76,500.
BILL KAPTEYN
477-0191 652-1242

### BRIGHTEN YOUR DAY BUY YOUR FIRST HOME!
Fresh and neat inside, this 2-bedroom, full basement home is an ideal starter. Easy-care fenced lot, close to Naden, shopping, recreation centre. $53,900. MLS 23806.
477-0191 DALE YOUNG 477-0191

### CALL HAZEL CAMPBELL 592-0632 or 384-8001 ANY-TIME
to view any one of these homes

CORDOVA BAY
Picturesque setting and a custom built home only 7 years old, quality thru-out this 3-bedrm, large L.R. with raised hearth F.P., spacious D.R., wool carpeted. Lower level has rec. room with F.P. and glass doors to secluded garden patio. Extra parking for trailer or boat.

OAK BAY
Leaded windows and beamed ceiling and room for large family in this character home on treed property. 4 or 5 BRs, 2 fireplaces, large dining room, are some of the features. MLS. 1216 ST. PATRICK. Asking $79,900.

GORDON HEAD
4 Bedrms, 1 full and two ½ baths, 2 decks, family room. Entertainment sized L.R. and D.R., large rec room space. Excellent decor thruout. MLS 23599. Do call to see this 2-year-old home. Asking $76,900.

NORTH OAK BAY
California style rancher in parklike setting. Custom 20-year-old well-maintained and updated home. 1668 sq. ft. plus double attached garage and workshop. Extra off street parking. Perfect retirement for anyone wanting something special. Call to view today — Asking $99,500.

### SOUTH OAK BAY 4 BEDROOMS
Quiet shady street. Tastefully redecorated. Floor-to-ceiling rock fireplace in living room, separate dining room, bright kitchen with eating area and balcony. 1½ bathrooms, spacious rec room in high basement. A pleasure to see and a pleasure to own.
TIM HOSKIN 384-8001 or 595-6250

### POND AND ACREAGE UNIQUE SAANICH PROPERTY
3.91 Acres on a quiet location complete with large pond. Truly charming home featuring a separate adult area. Huge living room and lovely spacious kitchen. Bright dining area. 4 Bedrooms, 2 bathrooms, family room. Terrific property with pleasant views. Offered to you at $225,000. MLS 25329.
TIM HOSKIN 384-8001 or 595-6250

### GRAND OLD HOUSE 1147 OLD ESQUIMALT RD.
Sitting high, wide, handsome on lovely ½ acre with lots of beautiful rock. This is a legal duplex, with big spacious room. The possibilities of this property are tremendous. An excellent present and future investment at amazing low price of $85,000. MLS.
MARK McKENZIE, AL MATTEO
595-4596 or 658-5057 or 384-8001

### BROADMEAD REDUCED TO $119,000 MUST BE SOLD
Here's a terrific buy for a lucky family wanting to live in Broadmead. Contemporary 3 bedroom home (plus 1 down) on easy care lot. High vaulted ceilings, 2 baths, 2 fireplaces. Let us show it to you. An offer must be made . . .
CONNIE REYNOLDS 477-8914 or
JEANNIE DEWHURST 477-6040 or 384-8001

## 250 HOUSES FOR SALE

FOR SALE
Royal Trust
477-0191
384-8001

### UPLANDS TUDOR INDOOR POOL
6 Bedrooms, 6 bathrooms, a family rooms, den, outstanding indoor heated swimming pool, games, room. Just 8 yrs. old this home offers good deal of seclusion on its .6 acre lot. So many extras it must be seen to be appreciated. A bargain at $295,000. Full particulars phone "THE McGREGORS" 384-8001 (Res. 477-3675).

### CENTRAL SAANICH SEAVIEW REDUCED TO $77,500
The feel of the English countryside greets you at this charming Tudor doorstep and the immaculate interior won't disappoint you either — 3 bedrooms, 2 bathrooms, efficient kitchen with EA, DR with sliding glass doors to sundeck, old brick fireplace and bay window make you feel at home in the spacious LR. Lower level is professionally finished with combination family and rec room, 2-pce. bathroom and 4th bedroom adds the finishing touch. Delightful pastoral sea view is an added bonus. Follow arrows from Mt. Newton X Road.
CONNIE REYNOLDS 384-8001 or 477-8914.

### DRIVE BY 619 POLYANTHUS
A post and beam home in the Glanford area — quiet cul-de-sac —local traffic only. Years young— 3 bedrooms on main—1 down in the full, high basement, plus rec room and 2 pce bathroom — new sundeck off dining room — fenced yard. A well-cared for property. 9% 1st mortgage. Reduced to $64,900 MLS. To view call
JOHN MORRY 592-9770 or 384-8001

### SACRIFICIAL OFFERING ESQUIMALT LAGOON
Lovely 4-yr.-old home on quiet cul-de-sac. 3 BRs, master ensuite, large kitchen with built-in dishwasher, bright wall to wall throughout. 2nd fireplace in rec room and 4th bedroom down. This won't last long at ONLY $54,900. NEW MLS.
CONNIE REYNOLDS
384-8001 or 477-8914

### PANORAMIC SEA AND MOUNTAIN VIEWS
Looking for a beautiful home with sea and mountain views? Here's three to choose from:
1. CORDOVA BAY—Owner transferred and MUST SELL — three or four bedrooms spacious living-dining room, lovely bright kitchen with eating area. Downstairs there's a dandy rec room. Add two fireplaces, bathrooms, large sundeck.
2. OAK BAY — BEACH DRIVE Under construction with three bedrooms, living and dining room, three bathrooms, 3 FPs, family room and two sundecks. Plans with realtor. Full price $134,900.
3

250 HOUSES FOR SALE

Castle Properties Ltd.

## GLEN LAKE BARGAIN
## $48,900
## $2,500 DOWN

This 3-bdrm. home is approx. 5 years in age. It has a big L.R. with a beauty of an old brick, floor to ceiling, F.P. Big D.R. with sliding doors to big sundeck. All bdrms. good size. F.H.C. basement with nice family room, built-in bar. Priced right for quick sale. To view call MIKE SWEENEY 386-6164 or 385-1547.

## 4 BEDROOMS 1½ BATH FOR $49,500!!

WANT MORE? There's a swimming pool too. Call me for all details and SEE THIS ONE SOON. ML 24405. Call RUBY REID at 386-6164.

## CLOSE-IN

Be near shopping and schools in this 2-bedroom bungalow with bright and charming living room, separate dining. Full basement has large rumpus room, property is duplex zoned. This can be bought with a very low down payment if you qualify to assume existing first mortgage and B.C. Gov't second. Asking only $51,900. Call CLARENCE WONNENBERG, 386-6164. MLS.

## SIDNEY AREA

See this 1700 sq. ft., no step home with L-shaped LR and Dr, 4 Bdrm., rec room, W-W carpeting throughout. Fireplace, family sized kitchen. Garage, barn, workshop, all set on 2 acres of level land, all fenced. Asking $112,000. Call FLO PELLING 384-5024 or LOUISE WILTERMUTH 477-6307 or 386-6164.

## LOW DOWN PAYMENT

Cozy 2-Bdrm. bungalow on no-through street, close in, low taxes, appliances included. Elec. heat. Call LYLE MARRINGTON 388-6275 pager 2553 or DANNY GREIG 382-3028, Castle Properties Ltd., 386-6164.

## MARIGOLD CHARMER

Like new inside and out. 2 Bdrm. Bung., on large lot. Hardwood floors, brick fireplace, close to parks and schools. Quickly call DANNY GREIG 382-3028 or LYLE MARRINGTON 388-6275 pager 2553, Castle Properties Ltd., 386-6164.

## THAT INEXPENSIVE EXCELLENT BUY

you've been waiting for is available now. Two bedrooms, living room with FP, part full basement, convenient close-in area. JUST REDUCED TO $45,500. MLS 23886. For viewing call BOB KOHLRUSS, 386-6164, 24 hrs., or 658-8360.

## LANGFORD $45,900

3 bedrooms, no basement, separate utility room, large kitchen. On a quiet cul-de-sac. An excellent buy. Quickly call IRENE DALZIEL 386-6164, 477-6380 or 388-6275, Pager 564.

## FORECLOSURE GLEN LAKE $48,900

Needs tender loving care. Four bedrooms, large L.R. with rock fireplace. Make an offer. Ben Greig 598-3105 or 386-6164 or 388-6275, Pager 564.

## TWO MINUTES TO WOOLCO

Five bedrooms, full basement, older solid home. Loads of room for a large family. New listing. IRENE DALZIEL 386-6164 or 477-6380 or 388-6275, pager 564. 388-6275, pager 564.

## GLANFORD SPLIT LEVEL $67,500

Four bedrooms, house of excellent appearance and well decorated. Vendor transferred. BEN GREIG 386-6164 or 598-3105 or 388-6275, pager 564.

## BRAND NEW LISTING-SIDNEY — $57,900

Immaculate 4-bedroom home with charming living and dining room, fitted gold shag carpet. Well-planned kitchen, 4-pce bath, 2 bedrooms up and 2 down. Rec room, laundry room, 2-pce bathrm. Sundeck off kitchen. Carport. Large corner lot with fruit trees. Well worth your inspection. Call now, CONNIE WEYLER or SUE WARKE OWENS, 386-6164, 24 hrs.

## "WEED IT & REAP" $69,900

30 year old, Colonial home with huge bay windows and stone front fireplace. Heavy shake roof. 3 or 4 bedrooms in grand style. Cape Cod kitchen with built-ins. Now located on cul-de-sac near Simpson Sears. Call SUE WARKE OWENS 658-5349 or CONNIE WEYLER 592-1961, Castle Properties 386-6164.

## STRATA-DUPLEX $54,000

1 year old side of duplex on Atkins Rd. Fine living room fitted carpet. Separate dining room, cabinet kitchen. 2 bedrooms up plus small nursery room. 4 pce. bath, full high basement ready for development. New listing, value for your money. Call SUE WARKE OWENS or CONNIE WEYLER 386-6164 anytime.

## GORDON HEAD CUL-DE-SAC OFF LONGACRE

Homemaker's delight in spacious, well organized kitchen. 3 or 4 bedrooms, large living dining room. Rec room down, 2 fireplaces, 2 bathrooms. Excellent value here, owner has bought, try your offer on the asking price, $69,900. Call SUE WARKE OWENS or CONNIE WEYLER at 386-6164 anytime.

## GARDENER NEEDED 1441 WENDE $69,900

1653 sq. ft. on one floor, large ranch style home with extra large rooms. Living room with fireplace, sep. dining room, den, 3 bedrooms. Huge kitchen, laundry room, two 4 pce. bathrooms, carport at rear. Lot size 73x163. Needs some paint work, an excellent buy at this price. Call! See! And make an offer!!! Call CONNIE WEYLER or SUE WARKE OWENS anytime 386-6164.

## DUTCH GARDEN LANGFORD

Picture perfect is this super-clean home on a fully landscaped lot. It has 3 bdrms., rec. room, sundeck, carport plus development area in basement. The garden would be anyone's envy. Please consider this really good buy at $51,900. New M.L.S. Call RICHARD WAGNER 386-6164 anytime.

## BRAEFOOT BONANZA

If you are searching for a great buy read on. One year mint condition. Fridge, stove included. View of Mount Doug. from sundeck. Handsome brick F.P., full bsmt. with plumbing fixtures already in. Vendor paid much more than present $63,000 asking price. Assume existing 1st. of $48,000 and get a hefty rebate. Braefoot to Harrop to 3934 Jessica Place. MLS. Call MIKE SWEENEY 386-6164 or 385-1547.

## GORGE $49,900

Big three bedroom home. Extra large living room with W-W and FP. Full basement with 4th bedroom and sewing room. Drive-in garage. Big kitchen with loads of cupboards. Utility room on main floor with hook up for washer and dryer. M.L.S. Call IRMGARD KNUDSKOV 386-6164 or 388-6275 Pager No. 2342.

PRIVATE COLWOOD

Lovely 4-bedroom family home, below market value, $69,500, clear title. Phone 478-3650.

Castle Properties Ltd.

## HIGH QUADRA

Large home with revenue, full basement, separate garage. 62x198 lot in quiet residential area. Exterior needs decorating. Priced to sell at $56,900. LYLE MARRINGTON 386-6164 or 386-9956.

## RURAL $51,900

15-year-old, 3-bedroom home on full bsmt. with bedroom or den. Dr-in garage. W-W and F.P. in good-sized livingroom. Extra large kitchen. ML 25774. Call OLE KNUDSKOV 386-6164 or 388-6275, pager No. 2342.

## OLYMPIC VIEWS SEARS LOCATION

1520 McRAE (Keats Rd.) has APPEAL inside and out. BUILT by owner, a UNIQUE 3 Bdrm. CHARMER. You won't be just looking when you see this! MLS. Call RUBY REID at 386-6164.

## HIGH TATTERSAL No. 1241

Here is a home that would appeal to a gentleman with a large family. Consists of 6 bedrooms, 3 on the main and 3 in full, high basement. Main floor 1450 sq. ft. 3 sets of plumbing, built-in oven and range. Dining room and large living room with fireplace and also there is Approx. ½ acre of property. This property has been built with the best of materials. ML 25656. Full price $89,500. Call HAROLD WARE, office 386-6164, Res. 385-1580.

## 954 WILMER (FAIRFIELD)

Priced at $49,900, this spacious (1200 sq. ft.), charming, older 2-Bdrm. home with its formal dining room and 21'x14' living room with fireplace offers a touch of class in an affordable price range. For prior information or an Appt. to view call BEN GREIG 386-6164 or 478-5953 or 388-6275, pager 564.

Century 21 J. D. BOSDET LTD. 388-4455 3293 DOUGLAS

NO STEP WATERFRONT

For the couple whose children have left the nest. This is a beautiful 2 bedroom with luxury en-suite. Yes there's a part basement if son or daughter should arrive with the grandchildren. Only $114,850. Exclusive with:
388-4455 Marguerite Hobbs 477-4043
388-4455 Alan Vernon 592-0968

$2,645

Is the MAGIC NUMBER to get you and your family into a nice 3-bedroom home with LR with FIREPLACE and recreation room with FIREPLACE also. NICE AREA. What a start for a young family! MLS.
388-4455 Marguerite Hobbs 477-4043

CANNY?

You don't have to be a CANNY SCOT to take advantage of this three-bedroom home with two very spacious self-contained, one-bedroom suites in University-Mt. Tolmie area. Only $89,900. MLS. Phone:
MARGUERITE HOBBS
388-4455 477-4043

## PRICE CUT!

Beautiful townhouse with separate patio and no maintainance located at 2136 Oak Bay Ave. 2 BR, 1½ baths, large roms. Give me an offer of $53,000 and watch me work.
388-4455 Joe Blodgett 656-5653

## TALK ABOUT VALUE! CLOSE TO SCHOOLS, BUSES

Immaculate and tastefully decorated 3-Bdrm. Home. Luxurious master Bdrm. — with full bath en-suite. Beautiful, bright family kitchen with adjoining sundeck, separate dining room. Lovely brick fireplace in living room. Quality carpeting throughout. Lower level has 12x30 carpeted rec room with fireplace. There is a double carport too! Lots of value for $73,900. Call for immediate viewing:
388-4455 Audrey Crothers 385-4645

BROWN BROS. on LANSHARD

"People Helping People"

## REAL VALUE HERE

Bright little home built in 1958. L-shaped, living room, dining room with open fireplace, convenient kitchen with utility room off plumbed and wired for washer and dryer; 2 Bdrms. Offered at $44,000. Call:
DOUG LAWSON 595-2486

## UNIQUE SPACIOUS

Large family home in an excellent Uplands location. 5 Bdrms. on the upper level. Huge LR with granite fireplace. Family room and DR share double faced brick fireplace. Bright kitchen features large island counter plus built-ins. 4 sets of plumbing. Partial basement. Heated and filtered 32'x16' pool. Lovely patios and private gardens. If you are looking for something different and need spaciousness, you should see this home soon. Owners leaving Victoria, just reduced to only:
$149,000—MLS
For further particulars Call:
JIM KENNEDY 592-9078
DON MESSAGE 477-3715

## NORTH OAK BAY

Delightfully different, custom-built for present owner, featuring extensive use of natural wood and stone. 3 Bdrm. 2 Bathrm. home with many attractive features such as sunken Lrm. and family room. Both with fireplaces plus Rec. room with fireplace, both indoor and outdoor bar-b-qs. Close to University. Asking $155,000. MLS.
DOUG LAWSON 595-2486
JIM KENNEDY 592-9078
or 385-8771 (anytime). MLS 25942

## OPEN HOUSE OAK BAY 1812 St. Ann St. Sat., Sun. 1:30-4:30

Over 3000 sq. ft. living area in this well cared for character home. Consists of 5 bedrooms 2½ baths, elegant living rm. separate formal dining rm. Bright, family kitchen with built-in dish washer. Large rec. rm. in fully-developed downstairs. $83,500. MLS. F. Marshall, 592-7202. Douglas Realty 388-5911.

$99,500

2280 Landsdowne Road

Immediate possession, attractive, modern one-floor plan of seven rooms. Sunken living room, two fireplaces, three bedrooms, den and fireplace, double plumbing, double large garage. Paved drive, wide lot plus greenhouse. Clear title. On high Lansdowne. Oak Bay. Exclusive.
MARCONI REALTY
386-3941

## $64,900

4008 Glanford at Melba, 1350 sq. ft., 3 bedrooms, living room with angled fireplace, dining area, kitchen with eating area, RI basement, sundeck, carport and balcony. Many more features in this home. Low down payment and good financing terms available. Mrs. Pat Saulnier, Kasapi Const. Co. Ltd. 538 Dupplin Rd., 386-6191 or res. 384-2197.

## OPEN HOUSE

GORDON HEAD CUL-DE-SAC

3-Bedrm. full basement. Beautiful exterior and interior. Large everything. Cathedral entrance, bay window. A house you must see, $75,900. 4033 Hessington (off Lexington). Call 477-4829 after 6 p.m., anytime on weekends.

JACK MEARS OAK BAY REALTY LTD.

2194 OAK BAY AVE. 598-3321
Member Relocation Service of Canada

## OPEN HOUSE Sat. 2:00-4:00 4402 Elnido Cr.

Right up by Mt. Douglas Park this cedar siding home with its shake roof and two brick fireplaces is well worth your inspection. 3 bedrooms on the main floor. Master bedroom ensuite. Sundeck. Lovely wall to wall carpets throughout. Full basement with great development possibilities. Vacant and priced to sell at $67,500. JACK MEARS at 598-3321.

## OPEN HOUSE Sat. 2:00-4:00 26 Menzzies

Brand new 3 bedroom townhouse just a few steps from the Dallas Road waterfront and parks and just down the road from James Bay Square. 1½ baths, wall to wall carpets throughout. Fireplace. Private patio garden. Stove, fridge and drapes included. Good financing at $56,000. Immediate possession. JOHN MEARS at 598-3321.

## OPEN HOUSE 3951 Tudor (10 Mile Point) Sat. 1:30-4:30

Secluded 1½ story family on 1-3 acre. Cathedral beamed ceilings, 4 bedrooms and den, family room with fireplace, two 2-pce. with common tub and shower. Basement partially developed, further den, roughed-in. Carport and extra guest parking. MLS. No. 25229. Price $116,850. MARY TAYLOR in attendance. Call: 598-3321 (off) or 478-0062 (res.)

## OPEN HOUSE 560 Carnation Sat. 2 to 4:30

2 bedroom maisonette (outside). Ideal for adults, children and pets. In-suite laundry and excellent storage. Scheduled activities program at pool and recreation centre. Parklike grounds with rural atmosphere. Financial statement and by-laws available. Price $44,650. MLS No. 24828. Call: VIVIENNE GENT at 598-3321 or 592-2656.

## OPEN HOUSE 3727 Nancy Hanks Sun. 2:00-4:00

Across Cedar Hill X Rd. from Mt. Tolmie Park. Character home in mint condition. A great buy for $69,900. For preview call: RALPH NEWTON-WHITE at 598-3321 or 592-1981.

## OPEN HOUSE Sat. 1:30-4:00 1780 Armstrong

Solid two-bedroom stucco bungalow centrally located in Oak Bay, walking distance to all amenities. Fireplace in the cosy living room, plumbed for washer-dryer, four appliances included. Large lot on a quiet cul-de-sac, offered at realistic price of $51,900 with vacant possession. For prior viewing call: MARKIE MUNN at 598-3321 anytime.

## OPEN HOUSE 3945 Lexington Sat. 2:00-4:00

Built in 1976 on a small easily maintained lot this home offers about 2300 sq. ft. in a refreshingly different design. There are 3 bedrooms, 2nd and ½ bathrooms, sunken living room, bright kitchen with breakfast area, separate dining room and family room opening onto a patio. Features — electric heating, thermopane windows, built-in vacuum system, sauna, wall to wall carpets and drapes. Asking $79,000. MLS No. 22995. Further information and viewing with: FRED MORGAN at 598-3321.

## OPEN HOUSE 1901 Davie Sat. 2:00-4:00

Very neat clean 2-bedroom bungalow. Handy to Jubilee Hospital. Full basement. Living room with fireplace. Greenhouse and separate garage. $56,900. FRED PHILLIPS at 598-3321.

## OPEN HOUSE Sat. 2:00-4:00 109 Wildwood

Attractive duplex.
1. Less than ¼ block off Hollywood Cres.
2. Oil fired hot water heating.
3. Two 4-pce. bathrooms
4. Heated towel rack.
5. Wall to wall carpet over hardwood
6. Fireplace in each suite.
7. Many built-in feature.
8. Beautifully maintained and partly furnished.
9. Lower suite 1300 sq. ft. Upper suite 800.
10. Excellent views from patio and windows. This property must be seen to be appreciated. Taxes $828.62. Price: $89,500. Offers. In attendance: BARBARA BOLLI at 598-3321 or 595-0688.

## FAMILY-CONVENIENT NEW-LIST!

Well built 3 (or 4) BR. Home on large (163') lot. Full spacious Bsmnt. Tolmie near Quadra. Must sell! Offers to $54,900. Details, Dick Batey 592-4607.
KER & STEPHENSON LTD.
385-3411

## JUST SIDNEY

New for sale by builder, 2-bedroom, large living room and dining room with beamed ceilings, quality construction and carpets, one block from Safeway. $54,000. Martman Developments, 656-2040 or 656-2159.

Victoria Realty LTD 386-3585

## OPEN HOUSES

825 LEOTA PLACE
SUN. 1:30-4
(Haliburton to Sea Ridge)

Beautiful American Colonial, 4-way split, Wedgwood blue and old-brick finish, situated on a quiet cul-de-sac. Large double garage. This quality home offers 4 bedrooms, 3 baths, attractive living room with fireplace and bay window, sundeck off the gracious dining room, DREAM KITCHEN with eating area and just 3 steps down to the family room offering another fireplace. The patio offers a BBQ fireplace. LOWER LEVEL: rec room with fireplace, workshop plus 5-ft.-5 storage area. (MLS No. 25737.) Price of this lovely home, $94,900. SEE IT RIGHT AWAY with Dave Roberts, 386-3585, res. 477-1317.

## 770 MATHESON SUN. 2-4:30 ROCKHEIGHTS

This 13-year-old 4-bedroom home offers over 1200 sq. ft. on the main with 2 bedrooms, allowing a very spacious living room, dining room and kitchen with breakfast nook, all have very large windows for the fabulous view. LOWER LEVEL: 2 bedrooms, 3-pce. bath plus a huge rec room. This property has got to be the most desirable location in the area backing the home is a park. Double parking (covered). New MLS $85,000. Call Jack Lidstone, 386-3585, 477-9262.

## QUAINT QUIET

This older 2-bedroom home has all the charm that you could hope for. Lots of dark wood, built-in china cabinet, private front porch, classic fireplace, yet the kitchen is modern, the wood-framed windows have been replaced by aluminum. All floors tastefully re-covered, all this and a million-dollar view over Victoria, from high Summit area. $52,900 (MLS). Jack Lidstone 386-3585, res. 477-9262.

## ESQUIMALT R-3 ZONED

This dandy three bedroom home is situated on 9,000 sq. ft. of excellent land with an adjoining lot with another 9,000 sq. ft. available. The home is 1300 sq. ft., offering a large living room with fireplace, dining room, 4 pce. bath, full high basement. Listed at $69,900. For further details please call John Molyard, 386-3585, res. 384-4827.

## TAX SHELTER

Strikingly beautiful NEW TUDOR SxS duplex on a lge. treed lot. Each side approx. 1195 sq. ft. of finished floor area with spacious living room, with white sugar fireplace, sep. din. rm., family kitchen, 2 lge. bedrooms, 4 pce. bath, w-w thruout, full basmt., fin. rec room, and planned for further development. Attractively landscaped. Only $49,900 each side, excellent rental potential. Ph. Morris Lund, 386-3585.

## IN-LAW SUITE SWIMMING POOL

Immaculate 10 yr. old bungalow in excellent treed area, close to shops, schools, etc. 3 bedrms., excellent liv. rm. with fireplace, "L" dining rm., smart kitchen, 4-pce. vanity bath and there's a real bonus to help pay the mtge., a spacious self-contained suite, own fireplace, 4-pce. bath, sep. entrance, rents for $225. Besides all this is a dome covered heated swimming pool. Lge. sundeck and double carport, lots of parking, w-w over oak thruout. See this outstanding buy at only $71,900. Exclusive with Grant MacFarlane and Morris Lund, 386-3585 anytime.

## VIEW ROYAL

Well known contractor's own beautiful split level home absolutely immaculate thru-out with 1450 sq. ft. on the main. Lovely spacious living room, feature wall running thru to the "L" dining rm. with quality w-w carpet. Delightful kitchen with loads of cupboards and counter space, 3 excellent bedrms. and sharp 4-piece bath. Family rm. and 3 pce. down. An outstanding buy at $67,900. Call Morris Lund, 386-3585 anytime.

## FEATURE HOME 3 BDRMS, 3 BATHS DEN, FIREPLACE

Lovely home of superior quality and charm, created thru superb planning with spaciousness. Gorgeous liv. rm., with full width white sugar rock fireplace and feature rose wood panelling, family size din. rm., stunning kitchen with oodles of cabinets and counter space, plus a special serving counter and space for an upright freezer and lovely dinette. Master bdrm. en-suite. DOWN is a delightful den with fireplace, 3rd bath and laundry, panelled games rm., low taxes, additional parking, close to schools and handy to beach. Terrific value $62,900. Call Morris Lund, 386-3585 anytime.

## WHAT EVERY WOMAN WANTS!

and NEEDS is a master bedroom that would thrill a MOVIE STAR! Imagine a romantic setting 19x12 with cut-glass lighting, featuring a 6 ft. vanity and mirror, PLUS a double walk-in closet. 2 more bedrooms, 1½ baths, eating area in the kitchen, din. room, living rm. and full basement. This NEW townhouse also offers swimming, sauna, playground and meeting facilities for the LOW asking price of $49,900 (MLS). Only one — call Jack Kennish at 384-3585 or res. 479-3061, RIGHT NOW!

## COLWOOD

Ideal 4-bedroom family home with laundry room on the main. Full basement ready for development. Carport with large sundeck, shake roof. Well located for schools and Lagoon Beach. Early possession possible. Just listed — MUST BE SOLD! Asking $56,900. (MLS), offers and trades welcomed. Leo Van Dyk, 386-3585, res. 479-6264.

## FAIRFIELD $59,900

A spacious home with character, offering 1168 sq. ft. x 2 bdrms, living room, formal dining room, huge kitchen loaded with cabinets. Basement with in-law suite on a 60x120 lot. Separate garage. MLS. Grant MacFarlane, 386-3585 res., 479-8528.

## SIDNEY OPEN HOUSE 9675-5th St. Sat., Sun. 1-5

Professionally renovated 2-bedroom no-step home, bright living and dining area, vanity bathroom, separate laundry room, compact bright kitchen, new carpeting, throughout, glassed-in back porch, separate room for garden tools, etc. Covered cement patio, immaculate condition throughout. Nicely landscaped. Low taxes, $47,900. 656-3317.

## GOOD AS WATERFRONT

Private sale. 4-year-old 3 or 5 bedroom home with fantastic water view, and across the LAGOON from Royal Roads Military College. Floor to ceiling slate fireplace, large kitchen with brick feature wall, beautiful sunny sundeck off dining room (watch the ships come in). Peaceful living. $71,000. No agents. Phone 478-7219 for appointment.

REDUCED PRICE FOR PRIVATE sale, 3 bedroom, dramatic rock fireplace, lower level suitable for suite, wide deck with view, quiet tree-lined street. Open Saturday, Sunday, 1-5 p.m., 3038 Jackson Street, $65,000.

Victoria Realty LTD 386-3585

## REDUCED!!! 4044 CAREY RD.

A dandy starter or retirement home. Cosy with 2 bedrooms and basement. Bright kitchen with appliances included. Sundeck with pleasant views. Fenced 50x120 lot. Near bus and store. Compare at $39,500. (MLS). Don't miss this! Leo Van Dyk, 386-3585.

SEABOARD PROPERTIES LTD.

## PRESTIGE AREA OF FINE HOMES

Immaculate 3-BR, full basement, family home with over 2,300 sq. ft. of accommodation on 2 levels. (Lower level could be in-law suite). All rooms are of generous proportions and include W-W carpeting, 2 2-pce. baths, plus en-suite, 2 fireplaces, 2-car garage, and completely landscaped. (MLS).
652-1141 AL VICKERS 652-2257
652-1141 DAVE DAND 658-8490

## SEE FOR YOURSELF

Drive-by this super Brentwood Home. Almost 1,600 sq. ft. finished. Double garage. Superbly landscaped ¼ acre lot. Low, low heating bills. Drive by 1156 Sluggett and the first to call Tom Evans 652-2620. MLS. Only $64,900 for quick sale.

## DRIVE BY

6781 Wandonna. 3 or 4 bedrooms, family room, rec. room 20'6"x13' 2 fireplaces, ens., utility. Only asking $63,500. Make an offer. MLS
652-1141 TOM EVANS 652-2620

## HAMPTON PARK $47,500

Tidy, cozy and easy care are just a few ways of describing this 2-BR no basement bungalow. An ideal home for starters or retireds as nothing need be done to this home. All rooms are generous in size. Patio in rear with workshop or garage. To view or further details on this MLS, please call:
652-1141 DAVE DAND 658-8490

## SEAVIEW BRENTWOOD BAY $61,500

One block to marina and overlooking Brentwood Bay and Tod Inlet. This cozy 2-BD no basement bungalow is nestled on a large 100'x121' seaview lot offering development potential and or privacy. Duplex possibility. For further information and appointments to view call.
652-1141 DAVE DAND 658-8490

NEWSTEAD REALTY LTD. 1637 Fort St. 598-5166

## Open House Sun. 1:00-4:00 4367 Torquay

Only $65,500 for this immaculate 3-yr.-old 1200 sq. ft. home. $15,000 down with 10% mortgage. Full basement with 2 extra bedrooms, roughed-in bath, fireplace, den and more, fenced too. Don't miss this! M.L.S.
PHONE TODAY
HARRY GRAY
598-5166 477-9967

## IN-LAWS?

This city home has complete suite with bath and kitchenette upstairs. Also full basement ready for development. Spotless renovation. $55,500. M.L.S. 25480
PHONE TODAY
HARRY GRAY
598-5166 477-9967

PACE Properties Ltd. 1640 Oak Bay Ave. 595-2413

## WORKSHOP

There is a large, almost new shop in the backyard of this 3-bedroom basement home off the Gorge. The home is nicely modernized inside by the carpenter-owner. Lots of parking and ideal for the hobbyist. Good value at $48,900. MLS.
BRIAN HIGGINS, Res. 658-8402

## PRICE SLASHED WAS $74,900 NOW $69,900

Now is the time to buy this beauty. Just 1 year old and professionally decorated, this 3-bedroom (2 plus den) bungalow is located in the Mt. Doublas Park area of Gordon Head. Numerous extra features include extra large entry with 16' feature rock wall and open staircase, huge recreation room with fireplace, thermo pane windows and wall paper galore. Must be seen to be appreciated. MLS 24229.
JERRY DOWNER
595-2413 658-8491
384-8075 Pager 344

MACFADYEN REALTY LTD.
M.L.S. ACTION LIST

| | |
|---|---|
| 722 Russel 2 Bed. | $42,900 |
| 3134 Alder 3 bed | $47,900 |
| 2821 Adelaide 2 Bed. | $48,500 |
| 2819 Admirals 3 Bed. | $48,800 |
| 1027 Wollaston 3 Bed. | $49,500 |
| 3326 Whittier 2 Bed. | $56,900 |
| 1388 Monterey 3Bed. | SOLD |

DRIVE BY, TAKE A LONG HARD LOOK. IF YOU LIKE WHAT YOU SEE CONSULT REALTOR FOR TERMS AND FURTHER INSPECTION. DO NOT DISTURB OWNERS.
If you have an UNLISTED home FOR SALE phone me today. Your address should be on my action list to reach the RIGHT buyer.
COMMISSION RATE 4%
ERIC MACFADYEN
598-7729 595-6000

## PRICE CUT

2 years new. 2380 sq. ft. finished. Full basement. Sunken living room, spacious dining, bright kitchen. Large deck. 4 bedrooms, 3 baths, huge rec room, 2 full height stone fireplaces. Double glazed windows. A terrific family home on a treed Gordon Head lot! Appraised at $96,000 now offered at $85,900! Vacant — Immediate possession if desired.
STEVE or SHARON MOONEY
477-0191 477-4197
The Royal Trust Company

SOUTH OAK BAY, OPEN HOUSE Monday through Sunday. Attractive cathedral entry, 3 or 5 bedrooms, huge deck, triple carport, 2nd kitchen downstairs, $95,000. 1456 St. Patrick, owner, 592-9295.

WHITTOME'S 1111 BLANSHARD 388-4271

## TYNDALL

1. A magnificent home of 9 rooms — large entry hall — 3200 sq. ft. living space — views off sundecks. Not a good drive by. $125,000.

2. Another quality home of 3 bdrms. — den — living — dining room — Owner built means extras for you. SPECIAL FEATURE — Separate spacious 1 bdrm. suite with fireplace. MLS. $78,900.

## 4009 Cedarwood

3. Drive by then call us — Cathedral entry — 3 bdrms. — Family kitchen — Exceptional development on the lower level. MLS $65,900. For information on the above please call Donna Valkoski 388-4271, 384-2057, Joan Hopper 652-3103, 479-1667.

## DRIVE BY 3546 Savannah Ave.

A well constructed tudor styled residence offered at an exceptional price. Two bedrooms and den on main floor with a third bedroom with dormer upstairs. Full basement with drive-in garage. Large well landscaped lot with complete seclusion in a quiet neighborhood is one. Asking $58,900. For further information call:
388-4271 TED RADWAY 477-6176

## DRIVE BY'S

2815 AUSTIN — 2 bdrm., full basement, hot water heat. Lot 70x202. Priced at $57,900.
913 SHEARWATER — 3 bdrm. split level spotlessly clean, well insulated easy to heat. Priced at $68,000.

3285 WICKLOW — Cosy 2 bedrooms, attractive kitchen. Electric heat. Priced at $44,900.
For the above homes please call:
388-4271 BOB JOHNSON 592-3573

## SIDNEY

Immaculate 3-bedroom split level home. Living room with rock fireplace. Dining room with sliding door to large sundeck. Kitchen with built-in nook. Extra room in basement. Drive-in garage and carport. Nicely landscaped lot. Asking $58,500. For more information and to view please call:
O. DOUGLAS
388-4271 (anytime)

## ESQUIMALT 473 JOFFRE

½ strata title, SxS duplex, 3 bedrooms, living room with fireplace, large kitchen with eating area. Room for good garden on large lot. Asking $37,500. For more information and to view call:
E. O. DOUGLAS WILKINSON 388-4271

## SxS DUPLEX $82,500

Only 10 months old. 3 Bdrms., 1½ baths, living room, dining rm, kit. with utility off, on ea. side. Patio landscaped, paved parking. One side vacant. MLS.
388-4271 Shirley Wilde 478-2459
388-4271 Ruth Lukaitis 477-5306

## CEDAR HILL AREA

Looking for a good, comfortable home with three bedrooms and full basement, with large rec. room and drive-in garage, on large nicely landscaped lot. Then drive by 3880 Cedar Hill Road. Priced at $57,500 for quick sale. New Multiple No. 25774. For more information or to view please call:
O. DOUGLAS E. WILKINSON
388-4271 anytime

## GREEN THUMB $47,500

Near K-Mart. 2 Bdrms., large ent. hall, sep. utility rm. on main floor plus bsmt. Lovely lot with rear patio, flower gardens and fruit trees. Poss. July 1st.
388-4271 Shirley Wilde 478-2459
388-4271 Ruth Lukaitis 477-5306

J. H. WHITTOME CO., LTD.

BRITISH AMERICAN REALTY LTD. 385-1431

OPEN HOUSE
115 LAGOON RD.

Move in now and spend the first of many summers in this beautiful home just a stones throw to miles of beautiful beach. 1711 sq. ft. of finished living area. Be sure to see this on Sunday 2-4. $66,900. Lynn Holmes 474-1630 388-5464 Pager 326.

## TURGOOSE POINT

Here is the quality home you have been waiting for! Fantastic slate entrance. Quality kitchen with separate eating area. Large roughed-in rec room with second fireplace. Two sun-decks. A really good buy for the discriminating purchaser. Only $78,900. To view call—Vana or Lynn Holmes 388-5464 Pager 326. Res. 474-1630.

## HOUSE YOU CAN AFFORD

Two bedroom home on large treed lot in Langford. Sound house that needs a little paint and imagination to turn it into a great starter or retirement home. $43,900. To view call — Vana or Lyn Holmes 388-5464 Pager 326. Res. 474-1630.

## MILL BAY $56,900

NEVER SO MUCH PUT IN THIS HOME AT 3631 Braemar Dr. 3-Br. RANCH STYLE HOME. 1380 sq. ft. of living area on ½ acre, cedar siding, shake roof, double carport, workshop, large sundeck, family room, spacious kitchen, thermo windows and many more features.
TRY YOUR LOW DOWN PAYMENT OR TRADE. Please call Mrs. Pat Saulnier, Kasapi Const. Co. Ltd., 538 Dupplin Rd., at 386-6191 or evenings 384-2197.

## OPEN HOUSE $49,900 Foremost Homes

3 bedrooms, 2 bathrooms, full basement, fireplace, 6 cycle dishwasher, just follow the open house signs off Otter Point Rd. Sooke, Open House, Friday Saturday, Sunday, 1-4 p.m. daily or phone 478-4733.

SACRIFICE BY OWNER

3 year old, 4 bedroom, stone fireplace in living room, glass doors to sundeck, bright kitchen with eating area. Full basement, laundry room with shower and toilet. Finished rec room, family room with fireplace unfinished. $58,500. Phone 478-4216 after 6 p.m.

1769 KINGS ROAD

Nicely renovated older 5-room house, of 1030 sq. ft. Wall-to-wall carpet throughout, heavy duty wiring for W and D. New kitchen and bathroom. Plus high basement on large lot. 51x150', $47,500. View anytime by calling 385-4086.

URGENT PRIVATE SALE

2-bedroom, full basement home, wall-to-wall carpet. Low down payment or will accept trades on down payment. $39,900 full price. Phone owner, 385-2584.

GORGE AREA. $55,900

By owner, 3037 Carroll Street Well-kept home. New roof, gutters, paint. Bathroom redone, 2-bedrooms, den or third, 2 fireplaces. Phone 385-2781 between 6-9 p.m.

REVENUE

Fairfield area, 1 bedroom home, with 1 bedroom self-contained suite, weekends, call collect, 872-2128, weekdays, 386-0913.

HOME WITH LARGE SEPARATE workshop near Sears, immediate possession, private sale. No agents please. 383-9808.

WALL & HEDEKOR HOMEFINDERS REALTY LTD

3440 Douglas Street 386-2911

5 RENTALS—R-3—$78,900

Central location, fronting on both Bay St. and Empress Ave. Well built and well maintained stucco building. Lot size 6,350 sq. ft. Gross annual revenue $10,080.
SHIRLEY MOLLBERG
386-2911 or 478-5327

REDUCED TO $52,500
OWNERS TRANSFERRED

—Only 5 years old.
—Close to schools and town.
—Main floor utility.
—3 bdrms. on main plus 1 down.
—2 full baths.
—High cement basement.
—Immediate possession.
—Perfect for in-law suite.
PHONE 388-6275 Pager 321
RUTH or STEVE SALAGA

CENTRAL SAANICH
REDUCED TO $79,900

ONE-THIRD-ACRE OF PARKLIKE GROUNDS

—Deluxe split-level.
—Choice area.
—3 bdrms. (Master deluxe with 3-pce. ensuite).
—Large kitchen with eating area.
—Floor-to-ceiling feature F.P. in L.R.
—Attractive dining room with sunny patio off.
—Downstairs is attractive old English den with sliding door to patio.
—2-piece bathroom and utility.
TO VIEW CALL 388-6275 Pager 321
RUTH or STEVE SALAGA

DRIVE BY 337 DAVIDA
$49,900

Here it is — Character 2-bedroom (3rd down) family home — full basement — lovely yard — new sundeck — full verandah — new furnace — services updated — all in tip top shape. Good financing on this exclusive listing with:
DOUG POWELL
386-2911 or 388-7642
388-6275 Pager 878

FAIRFIELD CHARACTER —$59,900

This Immaculate 2-bedroom home (3rd in full basement) is a must to see. Located close to Oak Bay rec. Centre on a peaceful street. Entertainment sized living and dining rooms, modern kitchen, economical hot water heating, all on a 50x200 lot with mature landscaping and separate garage. Good financing on this exclusive with:
DOUG POWELL
386-2911 or 388-7642
388-6275 Pager 878

4 BDRMS. $74,900!

Charming, unique family home (or SxS inlaw suite) completely decorated in Early Canadian style with beamed ceilings, brick fireplace in 18x36 ft. rec. room. Large garage in the back. Lot is .41 ACRE.
SHIRLEY MOLLBERG
386-2911 or 478-5327

CORDOVA BAY

Older but very charming home — situated across street from waterfront. Has had extensive alterations. 1064 sq. ft. on main, separate garage. Greenhouse. Lots of fruit trees and roses. $56,500. MLS 25627.
ART EVANS
386-2911 or 658-8924

DRIVE BY
1270 PERSIMMON CLOSE

Very attractive custom built home situated in area of equally attractive homes. Two levels fully finished. Over 2000 sq. ft. of living accommodation, 3 Bedrms have ensuite plumbing. After driving by, give me a call to view the interior — then make an offer on the asking price of $80,900. MLS 23761.
ART EVANS
658-8924 or 386-2911

SUPER BARGAIN PRICED!

Immaculate, modern and quality built by a reputable builder. This 3-year'old Gordon Head home is terrific value. It has 3 bedrooms, the master has 3-pce. ensuite; L-shaped living and dining room with F.P.; lovely large foyer entrance; finished rec. room with F.P., laundry room and a 2-pce. bathroom on the ground level. The asking price has been $66,900, but the vendor says "BRING AN OFFER". Existing mortgage of $49,800 may be assumed. Call to view with:
JACK or BARB GREENWOOD
386-2911 or 384-5228

GORDON HEAD — $66,500

Only 1 year old, 3-bedrm. full basement home in immaculate condition. Living room with fireplace and in-line dining room. All large bedrooms. Finished family room in basement and lots of room for further development.
ANITA TAIT 477-8522
386-2911 or 388-6275 Pager 382

MT. DOUG — $73,900

Only 1 year old, 5 bedrooms, 3 bathrooms. Lovely living room and dining room with F.C. brick fireplace. Large rec room also with fireplace. 2 sundecks. Ideal for large family or for in-laws. Situated on a quiet cul-de-sac.
ANITA TAIT
388-6275 Pager 382 or 477-8522

FANTASTIC VALUE — $49,900

3-Bedrm, full basement, with family room downstairs. Large living room with fireplace. Separate dining room, modern kitchen with built-in dishwasher. Large

250 HOUSES FOR SALE

GARDNER REALTY Ltd.

895 FORT ST.

## OAK BAY FAMILY

Super large home with 2 fireplaces and large lot 189' deep. Exclusive at $64,900.
385-7721 Dale Briggs 592-3978

## FAIRFIELD SAMUEL MACLURE

Classic Tudor, 3 B.R.s, 2 F.P.s, leaded windows, quiet area. $87,000. MLS No. 24855.
385-7721 Dale Briggs 592-3978

## STARTER OR RETIREMENT

This good quality built home features 2 BRs and full basement with back sundeck and large yard. Close to all facilities and priced for immediate sale at $44,900. MLS No. 25855
385-7721 Dale Briggs 592-3978

## OAK BAY TUDOR $69,900

Just what you would expect to find in the "City of Gardens", an immaculate character Tudor home situated in Victoria's most sought after area. Spacious LR with FP adjoins separate formal DR highlighted by hand made Tiffany lamp. 2 BRs on main — master overlooks large secluded back garden beautifully treed and shrubbed. Rear lane. Small rec. room and another bedroom in full basement. Drapes, stove and fridge included. Owners have purchased. This desirable property is now available for showing. Please call me for an appointment.
385-7721 Kent MacLeod 595-4273

## OAK BAY $65,900

This 4 year old home is uniquely located between Willows Beach, Carnarvon Park and the Oak Bay Rec. Centre. It features 3 bedrooms main, LR with FP, in-line DR and large kitchen with sundeck off. Full high basement has large bright laundry room and roughed in 39'x13' rec. room. New MLS 24156.
385-7721 Kent MacLeod 595-4273

## OAK BAY BORDER

Low taxes. Close to Rec. Centre, shopping, hospital and bus service. 40-year-old (approx.) stucco, 3-B.R., full-basement home plus den or dining room with sundeck, 2 bathrooms, 3-pce. down and 4-pce. on main. Large country kitchen with custom cabinets. Quiet street with similar homes. New wall-to-wall in bedrooms and hall. This home has been priced to sell quickly as vendor has purchased. Low down payments considered to qualified purchaser. $59,900. Phone:
385-7721 Brian Coutts 598-2405

## SUPER POOL ROOM

Room for recreation in this 24'x16' rumpus room with F.P. This 4-yr.-old home must be sold. It is immaculate with 3 bedrooms on the main and 1 down, 3 bathrooms. Sundeck. New MLS at $74,500.
385-7721 Cliff Saimond 477-3626
385-7721 Kent MacLeod 595-4273

KNOWLES REALTY LTD.

SIDNEY

Two-bedroom home on quiet street with two-bedroom, self contained suite in basement. Separate garage. Priced at $53,500. MLS. Kris Gudjonsson 384-8101 — 595-3022.

COLWOOD

Three-bedroom, split-level home in immaculate shape. Rec room with three-pce. bath down. Lot size 70x130. Cement pad for a detached garage. Priced at $59,900. MLS.

Kris Gudjonsson
384-8101 595-3022

PROSPECT LAKE

Walk out the back door and you can go swimming or water skiing if you buy this 3-year-old home. App 1950 sq. ft. on main with living and dining room overlooking the lake. 3 bedrooms, den, full basement ready for further development. Priced at $99,500. MLS.

Ken Porter 656-5235
Kris Gudjonsson 595-3022
384-8101

## UNIVERSITY SCHOOL 3 BEDS $56,500

If you want value and great accommodation see this well-kept 14-year-old home, consisting of 3 large bedrooms, living room with fireplace, separate dining room nicely appointed kitchen complete with dishwasher, plus a large rec room almost completed in the basement. Unbeatable in this price range! For further particulars, call
477-0191 RAY TILLYER 477-1650

## FIXUP DUPLEX $54,000

Legal up and down duplex in Quadra-Hillside area. 3 bedrooms in upper unit, lower unit is 2 bedrooms with basement. Needs paint and minor carpentry work. $3,000 down and owner will carry balance. Priced for immediate sale. Brian Butler 479-4436. Canada Trust Company 595-5171.

SOUTH OAK BAY LEADED WINDOWS, BEAMS AND SECLUSION

A three bedroom home with superb character and almost total seclusion. Beautiful drawing room with huge bay window and built-in fireplace. Formal dining room with huge bay window and built-in buffet and cabinets, and a spacious family kitchen. Master bedroom en suite. Private red-brick patio. High bright kitchen. $84,000. Exclusive with:
598-1420 Ted Walford 477-1841
Block Bros. Realty Ltd.

## AHOP

THINK FOR THE FAMILY AND LIVE FOR THE FUTURE

$785. Monthly income qualifies. $1000 builders grant available for qualifiers reducing down payment to $1,250. Payments from $262 to $345 depending on income. Will see you a 3-bedroom strata duplex. Only 2 units available 15 minutes from down town Victoria, phone 382-1734.

SUREWAY DEVELOPMENT

SIDNEY $38,500

By owner, immaculate 2-bedroom, bungalow, carport, fenced, back yard, large new utility room, must be seen at 9917 Fourth Street, 656-6186.

OPEN TO VIEW DAILY

9 a.m.-6 p.m., 4347 Cedar Hill Rd. (opposite Mt. Douglas Park). Worth your while to see! Buy direct from builder. 382-4996.

250 HOUSES FOR SALE

Green Acres

4½ PER CENT

EXCLUSIVE RESIDENTIAL

HENDERSON REALTY LTD.
385-9741 (anytime)

SECLUSION TRIANGLE MOUNTAIN $59,900

Beautiful 3 bedroom, full basement home in nicest part of Colwood. Newly listed and priced to sell. Call us now.
BUD HUDSON 479-3849
CHARLES ARNOLD 592-6454

GET AWAY FROM IT ALL

Country living at its best on this large fenced lot. Nice setting, beautiful view. Lovely 4 bedroom, fully developed home. Parking for extra vehicles. $66,900. MLS. For results call CHARLES ARNOLD 592-6454

EXECUTIVE SEAVIEWS

Custom built home overlooking Royal Roads. Spectacular views! The sea, the mountains, and the city lights enrich your life in this quite superior, spacious, modern home. Sunken living room, dining for eight or more and a dream kitchen, with family room and exciting sundeck off. Fully finished lower level has endless possibilities for a large family (or could be an in-law suite.) Easy care lot with plenty of parking for extra vehicles. Attractive secondary financing available. Value priced at $115,000. MAKE US AN OFFER WE CAN'T REFUSE! MLS.
CHARLES ARNOLD 592-6454

"BIG ENOUGH TO HOLD ALL LIFES TREASURES"

Large bi-level — over 5000 sq. ft. with spectacular views, 4 or 5 bedrooms and as many fireplaces. Den, sewing room. Complete in-law accommodation. Private outdoor patio and fully equipped kitchen. MLS.
CHARLES ARNOLD 592-6454

Drive by 1063 Bank St. Separate dining — livinging room with beamed ceilings and built in cabinets. 3 bedrooms and full basement. Asking $55,900. MLS 25363.
JOHN LUKAZ 592-1908

Drive by this cosy 2-bedroom full basement 12-year-old stucco home. Good sized lot situated at 3921 Raymond St. South. Open to offers. at $51,900. MLS 24225.
JOHN LUKAZ 592-1908

National Trust SINCE 1898

OPEN HOUSE SAT. AND SUN. 1-5 P.M.
962 ROYAL OAK DRIVE

You are invited to inspect and make offers to purchase this new home located in an exclusive area (Broadmead). Distinctive design, quality materials and craftsmanship of 2490 sq. ft. finished area. Features include a guest room with 4-piece bath, family room with fireplace, utility room off kitchen, formal dining room, living room with beautiful fireplace, 3 bedrooms, large master with en suite. The fully serviced land has mature trees to form a complimentary natural setting for this excellent home. Price $119,900. Clear title, terms or equity trades may be considered.
DOROTHY CAMPBELL 385-6305
KELLY NEMETH 477-4641
OFFICE 479-7161

NORTH SAANICH CLOAKE HILL ROAD

Beautiful native trees and Seaviews from this ½ acre property provides an attractive setting for this fine home. Well constructed, 2 years old, 1340 sq. ft. main floor area with full high basement, 3 bedrooms, master with 2 pce. en suite and the 4 pce. main bath are conveniently arranged. Dining room and living room are divided by attractive fireplace-brick work. Sliding glass doors lead off to the large sundeck for your outdoor enjoyment. The full basement has roughed-in bath and fireplace to allow developments for your particular requirements. Price $73,900.
KELLY NEMETH
479-711 OF. RES. 477-4641

CORDOVA BAY

Extra large family home on 1-3 acre. 3 bedrooms, 2 baths, family room, greenhouse. Too many extras to mention, so call to see! ML No. 23090.
RUDY ROST
595-2121 OFF. RES. 658-5490

980 WILMER ST.

Oak Bay border! Immaculate, 3-bedroom home. Large, panelled living riom, knotty pine kitchen. Vanity bath. Private yard. ML No. 25216. $63,500.
RUDY ROST
595-2121 OFF. RES. 658-5490

2848 DUNLEVY ST.

Spotless 2-bedroom home, separate dining room, complete in-law suite in basement. Sundeck, separate garage. $64,500. ML No. 24255.
RUDY ROST
595-2121 OFF. RES. 658-5490

the Permanent For Sale

3647 SHELBOURNE

TRY C.M.H.C. HERE

1417 Vining. Attractive exterior rock-work; lush carpet in LR and beamed ceiling dining room. Modern bath, 3BRs, sundeck. Really neat lot. Talk financing with me!!! MLS. Reduced to $49,900. JOHN RUSSELL 592-3248 or office 477-0141.

CANADA PERMANENT TRUST COMPANY

BY OWNER

Reduced to $72,500. 2140 sq. ft. home on 99x132' lot. Ideal for family. 4 Bedrooms, den, 2 baths, family room, living room, dining room, large double car enclosed garage. Good financing. 479-8812 (24 hrs.) or 477-4906.

1912 CHARACTER HOME

In Fairfield. Opposite Gonzales Bay. Living room with fireplace, separate dining room. Beamed ceiling, bright kitchen with eating area. Overlooking secluded garden. 2 bedrooms, full basement. $64,900. 174 Robertson St. 592-7444 after 5.

BY OWNER, THREE-BEDROOM

Split-level on over ½-acre, well landscaped, easy care property, over 1700 sq. ft. of spacious room; close to marinas, ferries and the airport, low taxes, open for viewing anytime. 2210 Neptune, off Lands End Rd. offers to $79,900. 656-3516.

UPPER LANSDOWNE NORTH OAK BAY

Spacious executive home with large covered pool, drive by, 3230 Henderson, $128,500. Owner, 592-4193.

2318 GALENA

In Broome Hill sub. New 3-bedroom home, fully landscaped, only $48,500. Inquiries, 479-2577.

250 HOUSES FOR SALE

NORTHERN PACIFIC REALTY LTD.
309-1020 McKenzie
Victoria, B.C.
479-1687

BEACH DRIVE WATERFRONT

Super two storey home with boathouse, greenhouse, etc. Four bedrooms, den, office, extra large living room, formal dining room and fully equipped modern kitchen. One-third acre lot on beach.
BOB ELLIS
598-7262

## Magnificent View!

If the world were flat you'd just about be able to see it all! Impossible to put in writing but when you call I do my best to describe it. Located on over ¾ of an acre on a quiet "no thru" street this 3 year old home has every feature your family could ask for? 3 bedrooms (room for more), 2 bathrooms (ensuite with a 3rd roughed in downstairs), a family TV area as part of the huge kitchen, rec room downstairs (all finished except the fireplace), a second rec room which could be a den or billiard room or more bedrooms or hobby room or music room or whatever (finished in panelling). All this for $76,900. — Believe It! Phone now, I'm easy to talk to.
JOHN E. THOMSON
479-1687 (24 hrs.)

## $85,000??

If you have been looking for a home in the $85,000's and haven't been able to get all the features you want — think about this! A magnificent tudor style home with every possible feature including 4 bedrooms, 2 baths, den, TV room, billiard room, huge dining room, living room with fireplace, sundeck, etc. etc. etc., all tastefully decorated in warm foil papers and used brick. The lot is 100x144 on the average and has secluded areas plus a separate double car garage. Sound too good to be true? Keep reading! The house is priced higher than $85,000. BUT there is an extra cottage in the property which will bring enough revenue to make up the difference. Phone and let me explain it to you if you have in-laws it is absolutely ideal. There are even 2 separate addresses so your mail won't get mixed up. Vendor will consider practically anything in trade — i.e. condominium, boat, trailer, etc., etc. Phone now, I'm easy to talk to.
JOHN E. THOMSON
479-1687 (24 hrs.)

## Waterfront! FLORENCE LAKE $69,900

Why have a house in the city and a cottage at the lake? You can have both, all in one, a beautiful bedroom (or more), full basement home on a lake, just minutes from downtown. It's a well-known fact that Florence Lake is one of the warmest swimming lakes in the area. With 75 ft. of lakefront you can picture yourself sitting on your large sundeck overlooking this picturesque lake. The 3-year-old home has everything you could ask for and unlimited potential for development of the partially finished basement. Peace and solitude (no motorboats) and located at the end of a "no thru" road. All the "extras" are there- Lots of parking. Wall to wall carpeting- 3 sliding glass doors! Floor to ceiling fireplace and much, much more all for only $69,900. A super buy! Phone now, I'm easy to talk to. (M.L.)
JOHN E. THOMSON
479-1687 (24 hrs.)

KASAPI HOMES

## LOOK $77,900

1,800 sq. ft., 3 large bedrooms, 1½ bathrooms, large living room with fireplace, family room, dining room, spacious kitchen, part basement, double garage. Situated on 70 ft. by 200 ft. lot at 4105 Torquay Dr.

View by appointment only, please call Mrs. Pat Saulnier, Kasapi Const. Co. Ltd., 538 Dupplin Rd. at 386-6191 or res. 384-2197.

OPEN HOUSE OAK BAY SAT. - SUN. 2 - 5

3027 Larkdowne. Prestige 2-bedroom view home with second plumbing, rooms, workshop, garage in warm dry basement. Bright kitchen with dishwasher, eating area. Dining room has sliding glass doors to large sundeck over double carport. Open fireplace in 15'x20' living room. Newly decorated with wall-to-wall carpet throughout.
$89,000 592-9583

OPEN HOUSE BY BUILDER

Thursday, Friday, Saturday, 2 p.m. to 7 p.m., 1657 Brousson Drive, Gordon Head, off Torquay near Ash. Custom-built, three bedrooms, 4-piece ensuite, floor-to-ceiling stone fireplace, sloped cedar ceiling in living and dining room, kitchen with eating area and dishwasher installed. Large, roofed sundeck double carport, thermo windows, 5-year Hudec warranty. $83,500.

OPEN BY BUILDER
SAT.-SUN. 1:30-4:30
3990 GORDON HEAD RD.
SACRIFICE
$61,900
OFFERS
479-8049 598-1975

BY OWNER—SEAVIEW

See Mt. Baker from this 4 yr. old home, beamed ceilings in L.R. and D.R., 2 bdrms. with 1 more on lower level. 2nd fireplace, unfinished in family room, small workshop. One-third acre, close in boat launch. $52,900. For viewing in Mill Bay, phone 743-9116.

FAIRFIELD-ROCKLAND OLDER three-bedroom ensuite interior by architect owner, including new pine kitchen family room, 1358 Carnsew, $64,000. 383-8535 or 385-7351.

SOOKE - OWNER

New 3-bedroom, electric heat, finished basement low taxes, w-w, drapes and appliances. 642-5953.

ESTATE SALE

Offers invited to purchase one bedroom house on 50x150 lot at 965 Cloverdale. Private sale. 478-8486.

C. N. MONTAGUE CO. LTD.
Sales, Consultations, Rentals.
1028 Blanshard St. 384-9318

250 HOUSES FOR SALE

Island Homes Ltd.
2504 DOUGLAS
386-7545

OPEN HOUSE
1640 ROCKLAND
Sat. & Sun.
1:30-4:30

Spacious and Gracious — Secluded and convenient family home — Ideal for professional person — Bright and cheerful, excellent construction and immaculate condition. Large entrance hall with powder room, bright separate dining room with space for many guests, oak floors, 3 bedrooms, full basement — Top shape and priced to sell at $95,000. Bill Palfrey in attendance. 386-7545 or 598-4210.

## Hobby Farm

Open House
Sat. 1:30-4:30
SUN. BY APPOINTMENT
6601 West Saanich

OWNERS leaving province MUST SELL

2 1-3-acre farm with good pasture, well, barn, covered swimming pool and a delightfully laid out home with a completely finished basement. Extra bright living and dining room. Convenient kitchen with stone heatilator fireplace and glass doors to large sundeck overlooking your pasture and a beautiful country view. Choice quiet area. Reduced to $119,500. Ron Crow, 592-4989.

FABULOUS VIEW

"Just Listed" 4 BR home in a choice area with a panoramic ocean and mountain view. Large, bright L-shaped living and dining room with heatilator fireplace. Convenient large, bright kitchen with sundeck. Spacious master BR with dressing room and full bathroom. Games room, den and family room together with a nicely landscaped lot with garden area and fruit trees make this a real buy at $114,500. This home is exceptionally well-built with THERMOPANE windows, double doors. 4 and 6-inch insulation and zone controlled electric heat. To view call Ron Crow, 592-4989 anytime.

419 RICHMOND

Delightful 3-BR home in immaculate condition inside and out. About 9 years old. L-shaped living and dining room — eating area in the modern kitchen. Full high basement with rumpus room, laundry, 2-Pce. bath and drive-in garage. VACANT. Trades considered. Close to Fairfield shopping Centre. Open to all offers. Call Ron Crow 592-4989 anytime.

CORDOVA BAY 1.6 ACRES

Delightful 3-bedroom ranch bungalow with fireplace. Separate dining room. Ranch size kitchen. Wall to wall carpets throughout. Full basement with rec room and den. $120,000. To inspect please call Lloyd Ellis, 658-8222.

mann
T. L. Mann and Associates Ltd.

## NEW HOMES 'LEEDS PL.'

Your choice of 11 quality built homes priced from $63,900 to $78,900. An ideal location where children can play safely; no-thru streets. Off Lodge Ave., between Saanich Rd. and Quadra Street.

LOW DOWN PAYMENTS

Vendor May carry 2nd mortgage to qualified purchasers.

LOW PAYMENTS

Through West Coast Savings G.A.P. mortgage for under $500 a month.

TRADES CONSIDERED

Trade your present home for a brand new one plus money back to you?

VISIT OUR FURNISHED DISPLAY HOME

WEEKDAYS 2-4:30
SATURDAY 1-5:00
SUNDAY 2-4:00

## RIGHT LOCATION

For schools, shopping and recreation and a direct route to anywhere is the location of this 4 bedroom, 15-year-old home. Very clean. Move in quickly. Large living room, fireplace, bright kitchen and eating area. Sundeck, full fencing and about everything a large family needs. Priced at only $56,900. To see 3153 Harriet Road, call:

KEN MANN
Bus. 598-5144 Res. 477-6773

## HARD TO BELIEVE

It's not every day a fresh, clean, 4-year-old home like this comes on the market. It's got water views as well. All the usual rooms — 3 bedrooms, dining room and others, but the layout is fantastic. There's a full high nearly finished bsmt. with 2-Pce. bath and utility room. The rec room with fireplace is drywalled. Priced at a low $61,500. Drive by 1233 Sunnyside, off Selkirk and Craigflower, and to view, call:

KEN MANN
Bus. 598-5144 Res. 477-6773

CLEAN-COMPACT AND COMPLETELY CAPTIVATING

An atmosphere of warmth greets you at 1440 Taunton St., a real sweet, no-step home on a quiet no-through street in the Jubilee district. The slate FP is a focal point in the living room. The informal dining room is real handy to the kitchen. There are two bedrooms and a 4-Pce. bath, a half basement with utility room, a large covered patio great for entertaining on these hot days. Price at $48,500. Call:

KEN MANN
Bus. 598-5144 Res. 477-6773

OPEN HOUSE SUN. ONLY 1 to 5
6782 WENDONNA
ONLY $62,500

(Follow arrows from Wallace and Benvenuto)

Price reduced $3400 for quick sale. 2000 sq. ft. finished area, 5 bedrooms, 3 bathrooms, large fenced lot, 4 years old. Dishwasher incl. Immaculate throughout. Good financing. J. C. Baxter 652-5805 or Island Homes Ltd. 386-7545.

PRIVATE SALE—ALBERT HEAD

beautiful sea views from this 1524 square foot 3-bedroom gold medallion home. Wrap around sundeck, 1 bedroom self-contained suite, workshop, plus rec. space. ½ block to beach and parks. This view alone is worth $81,900. 478-2794.

A.H.O.P.

New deluxe duplex, Colwood area. Close to lake and schools. By builder 383-2715 or 595-3867.

HANDYMAN SPECIAL

Esquimalt, older large by owner, phone evenings, 658 5978.

$37,000

House for sale. 3180 Frechette. Phone 384-7164.

250 HOUSES FOR SALE

Realtor

Canada Trust

2252 Oak Bay Ave. 595-5131

NEW HOME OPEN UNTIL SOLD 7-9 P.M.
2708 MT. STEPHEN
(Off Kings near Cook)
—High location
—1700 sq. ft. finished
—3 bdrms.
—Rec. room
—2 fireplaces
—2½ baths
—$69,900
MELODY VILLENAUVE
304-8563 or 595-5131

FIRST OPEN HOUSE GORDON HEAD $58,000
SUN. 1:30-4:30
1562 McMORRAN
—1138 fin. sq. ft.
—Eleven years old
—Three bedrooms
—Hardwood floors and rosewood panelling
—Large storage room on main ft.
—Bus at corner
—Children's playground and tennis courts adjacent.
ROBERTA HOBSON
595-5131 598-1194

OAK BAY BORDER

And only half block to avenue. Beautiful renovated large 5-bedroom family home, 2½ bathrooms. All new high grade carpeting. $82,500. MLS.
RUTH AND BEN BENNETT,
592-6257 or 595-5131.

SOUTH OAK BAY
—Stone fronted house
—WW stone fireplace
—1422 Fin. sq. ft.
—Eleven years old
—Four bedrooms—3 up 1 main
—1½ bathrooms
—Room for development
—Park-like lot
ROBERTA HOBSON
595-5131 598-1194

WINDYHAUGH

High on a hill overlooking the city and harbour, this grand old Mansion has everything you'll ever need — 5 BRs, 4 baths, 4 fireplaces, formal dining room, family kitchen, conservatory and a small suite — the services are updated. The expansive 1.1 acre grounds are complete with ponds, pathways and orchard. It's priced at $165,000 and located in one of the cities most desirable areas. For viewing call BRUCE WILKIN, 595-5131, 383-6372.

HIGH, WIDE & HANDSOME

156' frontage with water glimpses of beautiful Brentwood Bay. A high private building lot, on sewer and municipal water. .348 acre well treed with arbutus, fir, etc. Area of quality homes and gracious living. Approx. costs of hookups with L.S. Financing flexible, could be bought with small initial investment. Please call me for further information. All inquiries confidential. RON WAY 598-3852 or 595-5131.

COSY SOUTH OAK BAY

Ideal small family home in a very desirable district, close to Windsor Park, village and schools. Exterior shows lots of character and has large sundeck with plenty of park ing. Inside are 3 BRs, 2 on main, 1 up. 4-pce. bath, LR, w-fp., large kitchen and separate dining rm. Brand new furnace and 200 amp. wiring service in a FHC basement. Operating costs minimal. Garden needs a little work but house is sound and well built. Excellent value. Financing is flexible. Vendor may carry to assist a low down payment and is considering ALL offers on $66,900. Please call RON WAY 598-3852 or 595-5131.

OFFERS ALL OFFERS CONSIDERED MUST SELL

Immediate possession in 3-BR with ensuite. High basement ready for development, large, bright kitchen with eating area. Living rm with fireplace plus DR Sundeck at rear over large semi-secluded yard. Good area in Langford. Asking $58,900. JAMIE or JEANNE MacGREGOR 477-4270.

KING SIZE BEDROOMS ARE NOT EASY TO FIND, BUT . . .

This house has one with glass sliding doors to a ground level patio which is part of a tastefully landscaped backyard. Three bedrooms in all, a large, bright living room with fireplace, in-line dining room with adjoining kitchenette and four-piece bathroom form the remainder of the workshop and laundry hookups in the basement. Full price $61,500. To view this value-packed, comfortable home located on the SOUTH OAK BAY — FAIRFIELD border, call DONNA JONES or FRANCES BROWN today, 595-5131.

THE ZIEGLERS
384-8075 Pager 310 or 503
OFFER SOMETHING FOR ALL
$13,000 to $185,000

1. Sheringham Pt. waterfront, 9.6 ac., 7 rooms, 2½ baths. ML 21762. $185,000.
2. Vantreight: 208' w-f 1.25 ac., 9 rms., 3 full bths. $175,000. MLS 25748.
3. Prospect Lake, waterfront, .66 ac., 10 rooms, 2 baths.
4. Hessington Pl. 3-bdrm., 3 baths, unique split level, $74,000. New ML.
5. Royal Oak, extremely unique 3-level, ½ ac., $139,000. ML 25523.
6. Uplands Border, 2 bdr., plus 1 bdrm. suite with kitchen and bath, $79,000. ML 24776.
7. University, 9 rooms, 70x159 avg. lot, $71,000. ML 24847.
8. Northridge, 8 rooms, 1½ baths, $65,000. ML 24995.
9. Oak Bay, 2 bdrm., LR, DR, full bsmt., $63,000. ML 24296.
10. Hartland Rd., 7.3 ac. wooded view lot, $55,000. ML 28827.
11. C.I.N. Zoned, 7-room older updated, $52,500.
12. 1221 Yukon, Duplex, $41,000 firm. ML 2311.
13. 1217 Yukon, 3 bedroom, R2-3 zoned, $41,000 firm. ML 23138.
14. Fairfield Condo., 1 Bdrm., seaview, $41,000. ML 24780.
15. 721 Front, bdrm., fixit, $39,500
16. Oak Bay Gift Shop, $13,000 plus stock. ML 24781.

THE ZIEGLERS
384-8075 Pager 503 or 310
592-1761, 595-5171, 595-5131

## ON THE SEARCH?

1. 42,500 — ROYAL WOODS CONDO — 1 BDRM., plus den, swim and swirl pool, sauna, workshop, games room. MLS.
2. 45,000 — CLOVERDALE — 2 BDRM., up stairs, 2 BDRM. in law suite downstairs. MLS.
3. 47,900 — GORGE GOLF COURSE — 3 BDRM., part basement — good starter. MLS.
4. 51,900 — FAIRFIELD CONDO — Fantastic value, controlled entrance and parking — burglar alarm, heat detector, close to Hospital. MLS.
5. 60,900 — OAKLANDS — MT. STEPHEN — 3 BDRM., full basement, 3½ years.
6. 64,500 — GLANFORD — 4 BDRM., upstairs, 2 BDRM. in ed large backyard. MLS.

250 HOUSES FOR SALE

Realtor

Canada Trust

7. 68,900 — GORDON HEAD — Offers, 3 BDRM., full basement. MLS.
8. 69,900 — ROCKLAND — 3 BDRM., basement, large secluded backyard. MLS.
9. 71,900 — LANGFORD-UPLAND — 3 BDRM., new, unusual design, over ½ acre.
10. 73,900 — SAANICH — 1 year — 2387 sq. ft. Over ½ acre could be hobby farm — reduced $10,000.
11. 97,900 — GLANFORD — Business opportunity — Home plus 2 subdividable lots.
12. 104,950 — GORDON HEAD — 4 level split, swimming pool. MLS.
13. 115,000 — VIEW ROYAL — Duplex with in-law suite. Mountain and seaview. Exclusive.

CALL FRED LERCH
595-5131, 595-7988, 384-8075
Pager 424.

the Permanent For Sale

1125 DOUGLAS ST. 382-9191

COLWOOD GOLF COURSE 3-BDRM.—BSMT. $69,900

New on market this home offers seclusion in an area of prestige homes. 10x11 DR. Ensuite off large MBR, professionally finished 18x24 rec. room. Extra bath down (3 pce.) well insulated. ML24248.

COLWOOD RANCHER 4 BDRM.—BSMT.

This 7-year-old family home offers a different and convenient floor plan, large lot on quiet cul-de-sac. Owner is transferred and will consider offers to $66,900. 11x11 dining room, fireplace in LR, ensuite in large MBR. Shake roof. MLS 23341.

THETIS HEIGHTS—$59,900

Immaculate 2-BR, full basement home (better than new) on semi private lot near store and school. Terrific floor plan with large DR and FP in LR. Quality carpeting, 6 years old, 2-pce bath down. Sundeck and 2 driveways for ample parking. Good Value. MLS 23002.

To view the above 3 properties call PAT DOERKSEN 478-3432 382-9191.

½ ACRE — 5 BDRMS. VIEW ROYAL $74,500

Drastically reduced for quick sale, this 5-bedroom split level home has privacy, a well landscaped lot with views of straits and Olympics, carport, and garage. It's on busline just minutes from downtown. Trades considered. PAT DOERKSEN 478-3432 PAUL HYATT 656-3150 OFFICE 382-9191 MLSD.

UPLANDS

A tudor home to please the most discriminating. 4 Bedrooms, (5th in basement), 4 baths, den with fireplace, beautiful gardens with private rest areas and towering Gary Oaks. This property represents excellent value at $199,000. MLS.

ROCKLAND

Just $87,500 for aprivate property in this good location. Distant sea views to water and freighters, rec. room with fireplace, 3 bedrooms, 1½ baths. MLS.

LOW LOW PRICE

Now only $51,900 for this three-bedroom close-in home. Basement with rec. room. Spotless conditon through out. MLS.

SID HASLAM 477-1994 GRAY LAITE 656-5267 OFFICE 382-9191.

GORDON HEAD — 4 YRS. OLD

Custom built quality home, 3 bedrooms plus den. Full high basement, oversized garage, lots of parking. Rock fireplace in LR, separate dining room, lovely kitchen, huge sundeck. $73,500. IRENE VAN 382-9191 384-9191.

OAK BAY MARINA

Estate Sale — 2-bedroom apartment. In exclusive area overlooking Oak Bay. Ocean front view. Immediate occupancy. Call LEWIS ROBERTS 382-9191 477-4398.

CANADA PERMANENT TRUST COMPANY

PEDEN REALTY LTD.
201 - 727 Johnson St. 388-5354

Reduced $3,000. Now only $49,500. Three bedroom, one year old, 1200 sq. ft. Townhome. Close to all amenities. Must. sell. Owner has bought.

Here is a buy in OAK BAY you can hardly believe. $51,500. Three bedrooms. Close to Shopping and Church. MLS. 24210.

Was $45,900. Reduced $3,000—now only $42,900. Two bedroom older home, with 3rd bedroom in basement. Immaculate inside. A must to see. Call now.

Two only for your careful inspection. Owner must sell! Over 1900 sq. ft. Living area on each side. Three bedroom Townhomes. $63,500 each. Will consider offers. MLS 24212.

Country living in a quiet, tranquil Trailer Park. Three-bedroom home located in quiet and tranquil Sooke — Owner being transferred. Must sell. Asking $28,500.

For further details on any of the above properties please call:

ROBERT PEDEN
Bus. 388-5354 Res: 382-5048

PRESTIGE FAIRFIELD

Only 21 yrs. old, this 3 bedroom, SEP. dining room, full basement home is located on a beautiful, large lot approx. 65x180. Quality construction and a garden which shows yrs. of loving care. $64,800.
RYAN PROPERTIES LTD.
G. E. Bus Ryan 382-8135 Anytime
(I'll call back within 20 mins.)

CADBORO

BAY — CLOSE TO VILLAGE

$59,800. After bringing this 29-year-old home up to its present beautiful condition, the owner's plans have changed and we now have a VACANT, LIKE-NEW home. New wall-to-wall, separate dining room, new kitchen and bathroom, and two beautiful bedrooms. The full basement has a very large rec room and a drive-in garage.
RYAN PROPERTIES LTD.
G.E. Bus Ryan 382-8135 Anytime
(I'll call back within 20 mins.)

GLEN LAKE

Spacious, modern, 2-bedroom bungalow in tip-top shape in quiet area on large lot ideal for the gardener. Asking $47,900. For details please call Graham Ireland, res. 595-8845, or City Brokerage Ltd., 385-3547.

250 HOUSES FOR SALE

WHITTOME'S
ROYAL OAK BRANCH
4520 W. Saanich Rd.
479-1667

New Listing $56,000

Close to University Heights Shopping Centre—well priced 2-bedroom full basement bungalow. Cheerful L.R. with fireplace, kitchen with matching fridge, stove and dishwasher—wall to wall carpeting throughout, finished rec. room in basement; separate drive-in garage—extra parking.

479-1667 Joan Hopper 652-3103
388-4271 Donna Valikoski 384-2057

QUALITY HOME YOU CAN AFFORD ONLY $49,900

2 bedrooms up — 2 extra dn. 4-pce. plumbing up — toilet dn. Through hall plan up — displaying the comfortable and attractive living room, open fireplace, wall-to-wall carpet. The kitchen has many cabinets and pleasant dining area. There is also a rec. room down plus utility area. This home is heated with oil hot water heat. There is an extra storage building and Greenhouse on the back of the lot. To make this gleaming white home so attractive is the southern exposure overlooking a delightful small park. Such a quiet street four blks. from Hillside shopping centre. To view please dial Cliff Stretch. Res. 477-0983 or Bus. 479-1667.

SELL OR TRADE EXCELLENT VALUE $49,900.00

4 bedrooms, double plumbing. 1600 sq. ft. Finished area. The address is 1510 Holly St., near Simpsons-Sears To view dial Cliff Stretch 479-1667 or 477-0983.

$32,900

Liveable older home. 2 bedrms., one in the bsmnt. Dandy level lot for building on later. Close to Hillside Plaza. MLS.

479-1667 Mary McGuire 479-7668

J. H. Whittome & Co. Ltd.,
Royal Oak Branch

REALSPAN PROPERTIES LTD.
1031 VANCOUVER ST. 388-6454

SHADY TREES AND STRAWBERRY PLANTS SIDNEY — $58,500

NEW LISTING — Are only 2 of Mother Nature's creations you'll find in the yard of this 5-year-old home, 3 bedrooms, and family room. It's a home you get a feeling about the minute you're in the door. Super bright kitchen, new carpets, ensuite plumbing, quiet cul-de-sac and great neighbors. Drive by 10330 Bootle Place (off Ardwell) then give me a call.
388-6454 DOUG MENZIES 479-6256

LAKE FRONT $56,500

This lake front has two bedrooms, living room, dining room and wall to wall carpeting. Just right for those who like a quiet serene area.
388-6454 J. F. COLWELL 592-9828

DEEP COVE VILLAGE NEW LISTING $67,900

This beautiful ½ acre property in the heart of the peaceful and serene Deep Cove Village will be a joy to own. The cottage is not large (1100 sq. ft.) but it would make a terrific retirement home for somebody who enjoys plants, gardens, and daily visits by humming birds. Located just across the road from the water. Cozy living room with fireplace and french doors, country size kitchen and nice bright master bedroom, with 2 additional bedrooms for guests. For more information call.
388-6454 DOUG MENZIES 479-6256

SWINERTON'S REALTY WORLD

OPEN HOUSE
1021 McBriar
$41,500
Thurs. - Fri.
1-3 & 7-9 P.M.

No step rancher on large level lot. Ideal starter or retirement, or could be enlarged. Quality built in 1958. Early possession. MLS
BILL McCULLOCH, 479-4487, 385-2481
Swinerton's Realty World

## $51,900

CONTEMPORARY STYLE SEAVIEW

1½ Years, 2-Bdr — You love it. New listing.

## YOUR CHANCE

To buy this 3 bdr. full basement home at a bargain price. The vendor is leaving the country. Open Sat. 7-9
1662 TAMPICO — Off Columbia
On the Search? Call
FRED LERCH
595-5131 595-7988 or 384-8075 Pager 424. CANADA TRUST, 2252 OAK BAY AVE.

FARMER Investments & Realty Ltd.

INVESTMENTS & REALTY LTD.
825 Bay St. 382-2734

VILLAGE GROVE

Here's your chance to purchase a town home in this unique community, 4 acres of park-like surroundings, club house on premises, no maintenance worries — all grounds & exteriors professionally maintained. Designed for comfort and relaxation — a retirement dream come true. For further information call:
DIANE COOKE FULLMER
382-2134 (anytime) 384-3643

HANDPMAN'S SPECIAL

OPEN HOUSE, SAT., JUNE 25 — 2:00-4:30. Drive by 3256 Linwood — 2-3 BEDROOM COTTAGE. FRUIT TREES. $38,900. R. L. BERGSTROM 592-0109.

OAK BAY
2246 Beach Dr., $79,000
1908 Beach Dr., $87,500
Details phone 592-7764

250 HOUSES FOR SALE

Green Acres

4½ PER CENT

EXCLUSIVE RESIDENTIAL

HENDERSON REALTY LTD.
385-9741 (Anytime)

## OPEN HOMES

SUN. 1:30-4
3290 MAPLEWOOD
LETS MAKE A DEAL

3-bedroom, immaculate, 1 year old. Close to golflinks and Sears shopping centre. Easy care lot. Room for development in bsmt. Must see inside.
JACK PARKER 598-8352

POOLEY PLACE (off Munroe)
ONLY 3 REMAINING
OPEN SUN. 1-4 P.M.

— THREE BEDROOMS
— 1300 SQ. FT. OF LIVING
— INDIVIDUAL OWNERSHIP
— FULL BRICK FIREPLACES
— SEPARATE DINING ROOM
— 2-PIECE AND 5-PIECE BATH
— INEXPENSIVE ELECTRIC HEAT
— LOW PROPERTY TAXES
— 80% FINANCING
— $58,500

HURRY! THERE MAY NEVER BE ANOTHER DEVELOPMENT LIKE THIS IN THIS ESTABLISHED AND POPULAR SAXE POINT AREA.
FRED G. CARVER 595-8664

Ridley Bros.
Development Co. Ltd.
3108 METCHOSIN ROAD
Member Victoria H.U.D.A.C.

## COLWOOD

CONTINUOUS PRODUCTION OF NEW HOMES

TERRAHUE DRIVE
ROTHNIE PLACE
(SUPER VIEW)
WISHART ROAD

All are close to schools and shops. Priced from $59,900 with 10¼% mortgages. Low taxes. Five year warranties.

WISHART HOMES ON DISPLAY

Turn right off Metchosin Road at Colwood Firehall

Tues. and Thur

250 HOUSES FOR SALE

BLOCK BROS.

OPEN HOUSE
DENMAN
Sun. 11-1. $41,900! Immaculate, 3 bdrms, excellent starter, vendor moving to mainland.
386-3231 Olive L. Martin 479-8913

OPEN HOUSE
4121 HOLLAND
Sun. 1:30-3:30. $50,500! 3 bdrms, (1070 sq. ft.) Immaculate, Gorgeous westerly views.
386-3231 Olive L. Martin 479-8913

OPEN SUNDAY
$79,900
2-4. 774 Hutchinson off Rockheights. In my opinion, this home has to be one heck of a good buy, there's 1825 sq. ft. of living area on the main floor plus 925 sq. ft. finished in the bsmnt. 3 bdrms 3 pce. ensuite, large kitchen, eating area, laundry rm, dining rm, with lani, living rm with firepalce, hardwood floors. 2nd fireplace in finished rec. room plus 2-pce. bath. Vendors extremely anxious to sell so try your offer.
386-3231 Bob Hahn 595-6340 595-1642

TUDOR CHARACTER
OCEAN VIEW
And I mean ocean view, completely unobstructed. The home, loaded with character, lrge kitchen with pantry, lrge living room with fireplace, family room with sliding glass doors to secluded patio. Gorgeous views from all three rooms. Upstairs includes 2 bdrms plus a den, 2 pce. bath, wall to wall carpet. Plus a full bsmnt, partially developed, off street parking. Offers on $99,900.
386-3231 Bob Hahn 595-6340 595-1642

STARTER HOME
$41,900
Lovely 2 bdrm bungalow on a corner lot, Rockheights border, just been repainted inside and out. Financing available, so buy yourself a home and get that rental money working for you.
386-3231 Bob Hahn 595-6340 595-1642

BRENTWOOD BAY
165$ SQ. FT.
Of gorgeous living area, with 3 bdrms ensuite lrge kitchen with eating area separate dining rm, plus family rm, floor to ceiling rock fireplace in spacious living room, roughed-in fireplace in full high bsmnt, dble carport lrge sundeck. Inc. intercom and finished landscaping. The price only $77,900.
386-3231 Bob Hahn 595-6340 595-1642

FAIRFIELD IN-LAW
3 bdrm character home, solid, well kept, nicely landscaped lot with 3 bdrms, in-law suite in bsmt. Minutes walk from the ocean and Beacon Hill Park, $69,900.

CAREY-GLANFORD
Lovely 3 bdrm home in a nice neighbourhood with room for development in the bsmnt. Large living rm and dining rm. Separate garage. Only $49,900.

SOMETHING SPECIAL
Older character home on a large fenced lot, 2 bdrms, very large living room, den, laundry room on main floor, 1 bdrm upstairs plus full bsmnt. Large sundeck and garage. Only $49,900.

2 BDRMS. — $28,500
Immaculate condominium in a very desirable area. Close to schools, shopping and bus-stop. Why pay rent? For further details on above mentioned properties or if you have any other real-estate related questions, please call:
386-3231 Subhash Sharma 479-4933
382-3231 Bing Richards 385-3306

DESPERATE SALE
429 ATKINS. This property has to go because of vendor's personal domestic reasons and has reduced from $65,900. to $58,900. 4 yr. old, 4 level split 4 bdrm house. Has 3 baths, rec room, 2 sundecks, lots more. Seeing is believing. Hurry this is hot at this price.
386-3231 Kehar Dhamroit 477-5675

PARENTS!
Thinking of buying before the school year begins in September? Home is in Fairfield. Three bdrms, very large LR, DR, family kitchen with large eating area. Freshly decorated and new w.w. in 1976. Full high basm't, secluded back garden. Offer on $65,000.
386-3231 Katheleen Lucas 592-2159

ALMOST WATERFRONT
This big Saxe Point executive has 1750 sq. ft. main with 4 bdrms, two baths, and F.H.C. bsmt containing 1 bdrm in-law, game area, utility and storage rooms. 104x100 well landscaped lot, double C.P. and sundeck. Gorgeous water views. Asking only $98,900.
386-3231 Kehar Dhamrait 477-5675

UNIVERSITY HEIGHTS
Only 2 yrs. old, 3 bdrms full developed basm't, 3 baths, separate dining and spacious kitchen, family room, C.P. sundeck. Well priced house in Gordon Head. Asking only $68,800.
386-3231 Kehar Dhamrait 477-5675

BEST VALUE
Quiet Mill Hill Park area, 4 yrs. old, 4 level split house with 4 bdrms, 3 bathrooms, rec room, 2 sundecks, reduced to $63,900. For quick sale. Vendor anxious and desperate.
366-3231 Kehar Dhamrait 477-5675

LARGE
Fenced level lot in this residential area. Well constructed home with 2 bdrms on the main floor, w.w. throughout, beautiful stone f.p. Third bdrm in the basm't with rec room and bathroom roughed in. $60,900.
656-5584 Ben Richardson 656-6958
656-5584 Ted Phillips 656-5337

NORTH SAANICH
$79,900
Easy outside maintenance, ½ acre lot, a solid 4 yr. old 3 bdrm home near childrens park. Ground level entry, storm windows and screens throughout to keep heat in and double carport.
656-5584 Ted Phillips 656-5337

DEEP COVE
Country living at it's best. Custom built 1760 sq. ft. 4 bdrm Tudor Style home, set back in the trees on 2 acres. Property is subdivided into 2 parcels. Asking $125,000.
656-5584 Andy Owens 652-3223

SIDNEY AREA
4 bdrm home on quiet cul de sac. Priced to sell at $55,900. Assumable mortgage of $40,500.
656-5584 Andy Owens 652-3223

VIEW PROPERTY
4 bdrm house on quiet dead-end street. Large workshop attached to home. ½ acre lot with good water view. $71,500
656-5584 Andy Owens 652-3223

LEXINGTON
UNDER $70,000
Open 2 to 4 Sunday. 3 new homes. 3 bedroom Spanish Hacienda, no basement, 4 bedrooms, 1290 sq. ft. large cheery kitchen and a 4 level split. Come to 3925 LEXINGTON to view. Close to all amenities.
477-1841 AL BULL 477-2149

3-LEVEL SPLIT
Open 2 to 4 Sunday. Newest in LEXINGTON. This home will please ALL the family. Close to all levels of education, recreation and tpn. $79,500. 3917 LEXINGTON.
477-1841 AL BULL 477-2149

OCEAN VIEW
Look at the magnificent ocean view from this well maintained 2 bedroom, no basement home. Large beautifully landscaped lot. Drive by 3995 Telegraph Bay Rd. MLS.
477-1841 AL BULL 477-2149

SEAVIEW
THIS ONE HAS IT. Superb view overlooking the Haro Strait and San Juan Islands. EXECUTIVE 4 level split. End of cul-de-sac with a real natural park behind. MLS.
477-1841 AL BULL 477-2149

PERFECT FOR
THE HOBBYIST
You'll never have to worry about room to work, whether it be upholstering furniture or working on cars. This comfortable 4 bedroom home has a fully serviced 625 sq. ft. workshop separate from the roomy home. Full basement. Well priced at $56,900. For more information call:
477-1841 Brenda Ellis 592-0996

250 HOUSES FOR SALE

BLOCK BROS.

LOW DOWN PAYMENT
2 BEDROOM condominium located in Esquimalt close to shopping — recreation — schools — transportation. Over 1000 sq. ft. of living area. Low taxes and maintenance. Assume excellent mortgage offers on $33,900.
592-0046 E. CHARLES 477-1841

HANDYMAN NEEDED
Solid family home located close to school requires services of a handyman for minor repairs and painting. This house claims 4 bedrooms, 1½ baths, FHC basement. Lot 110x113.
592-0046 E. CHARLES 477-1841

CLOSE TO TOWN
Up and down legal duplex — in process of refurbishing — 945 sq. ft. on main, 845 sq. ft. on upper — Full basement with extra bedroom — excellent financing shows good return. $67,000.
592-0046 E. CHARLES 477-1841

QUALITY PLUS
Immaculate 4 bedroom home located in popular Gordon Head, close to all levels of education and recreation facilities. This home features sunken living room with fireplace, 10-17 dining room, large bright kitchen w-rm to seat the family, panelled rec room, 3 bathrooms, back yard includes tool shed and green house. Price $77,500.
592-0046 E. W. Charles 477-1841

CRAIGFLOWER AREA
TRIPLEX
This income property with 3 self-contained suites is situated on a quiet street close to park. Exterior is stucco, the interior attractive and in good repair. Total amount of present rental $540 per month. An excellent return on investment. Offered at $56,500.
Shelagh Hall 477-1841 Ted Walford
592-2723 598-1420

WATERFRONT
GORGE
An impeccable home. On main floor are 3 bedrooms, large living room with fireplace and sliding doors to sundeck overlooking water, spacious dining area off bright kitchen, 4 pce. bathroom. Basement is fully developed. Family room with fireplace and French doors leading to garden. Very large 4th bedroom — laundry area and storage space, and 3 pce. bathroom. Back garden is beautifully treed with excellent mooring. Offered at $89,000.
Shelagh Hall 477-1841 Ted Walford
592-2723 598-1420

OPEN HOUSE
SUN., 1-4
56 MOSS ST.
The great little house will be open this weekend so you can see just how terrific a deal this 2-bedroom beauty is. Features include mahogany flooring in both living room and dinette; oil water heat; attractive 50x113 lot. Just a half block to the water and Dallas walkways. Best of all it's priced at just $54,900. For prior viewing call:
478-0008 Jim Gill 477-1841

WATERFRONT
OPEN HOUSE
SUNDAY, 4:30 to 6:30 — 3050 Admirals Road. Character 3-bedroom home — but with all conveniences incl: built-in dishwasher — lot is over 12,000 sq. ft. Nicely landscaped — big beautiful fir trees — lovely views to the west. Asking $85,500.
Ron Kerfoot 477-1841 Bill Remple
652-2594 658-5794

ARDMORE
HORSE AND SECLUSION
592 ABOYNE
OPEN HOUSE SUN. 2 to 4. A 3-bedroom, split-level home set well back on a beautifully treed one-acre garden. Music studio could be 4th bedroom or den, and R.I. recreation room in ground-level basement. Living room with fireplace. Large kitchen with adjoining dining room. Horse paddock and stall. A few minutes walk to good beach. Offered at $79,000.
Geoff Jackson 477-1841 Ted Walford
592-0135 598-1420

OPEN SUNDAY 2 to 4
10755 MADRONA DRIVE
An impressive Deep Cove colonial residence set well back on a ½ acre. The winding staircase provides entrance to a main floor with its expensively carpeted in-line living and dining room. The combined kitchen and family room has a two-way fireplace with the living room. This 3-bedroom home has a large master bedroom with 4-pce. ensuite. The rec. room has sliding doors onto the concrete patio and a 18x36 swimming pool. MLS. $105,000.
Les Adair-Williams
383-9950 477-1841
Huntley Wright
477-0897 477-1841

SOUTH OAK BAY
SUPERB SEA VIEWS
Full, unobstructed views of sea and mountains from this 3-bedroom home. Drawing room with fireplace, dining room, and a delightful kitchen with centre counter and an adjoining sun balcony. 2 bathrooms. Workshop. And that superb view. Offered at $84,000.
Res. Ted Walford Off.
598-1420 477-1841

OAK BAY
WILLOWS BEACH
An exceptionally spacious and well constructed family home in a prime residential area close to Willows Beach. This versatile home has a full suite with separate entrance, games or rumpus room, 2 spacious bedrooms on the main floor plus a large 3rd bedroom upstairs. Living room with brick fireplace and leaded-light bookshelves, separate dining room, and a large "country" kitchen. 2 bathrooms. Back lane, with extra high and wide carport, parking for motorhome, boat and trailer, and 2 cars. Lovely garden with fruit trees. Offered at $79,500.
Off. Ted Walford Res.
477-1841 598-1420

TUDOR ESTATE
2.85 ACRES
SWIMMING POOL
A magnificent 4-bedroom Tudor residence on almost 3 acres of totally secluded and beautifully treed garden with panoramic views of the sea and islands. The land slopes down to a valley, with a heated and filtered 40x20 swimming pool on a fully fenced terrace. Full reception hall complete with electric elevator to the bedrooms upstairs. Grand drawing room with marble-faced fireplace, formal dining room with direct access to a raised patio for that after dinner drink on a summer evening. 4 bathrooms. Oak parquet floors. Spacious den with fireplace and French doors to a second patio and secluded lawn. The kitchen is superb, beam decor, separate breakfast room, and including Jen-aire barbeque, double wall ovens, ceramic hotpoint cooktop, instant hot water, dishwasher — a completely and tastefully modern dream kitchen. Full upstairs balcony, ideal for private sun bathing, and always that spectacular view of the sea and islands.
477-1841 Ted Walford 598-1420

CHARACTER HOME
There are many happy years left in this big old home! Located in Victoria, the home features 3 big bedrooms, 2 4-pce. washrooms — updated services and a party-sized living room. If you are looking for something different give me a call:
477-1841 Bernie Wilkinson 477-8838

COLWOOD LAKES
Spacious split-level home of over 1400 sq. ft. on main floor with gracious living room, sliding doors to secluded patio. Nicely treed private back yard. A most desirable area. Early possession. Must sell.
478-5561 BOB PAUL 478-2477

BROOMHILL
The best buys in South Island are still in this lovely subdivision. 1 K from Sooke Village, walk to golf. My home 1150 sq. ft., rock face front and floor-to-ceiling FP. 3 BRs, en suite. High carport under rear of house, ideal for mechanics or boatman. $49,900. I live at 2286 Galena in Broome Hill, so call me or drop in and I'll show you this and other fine homes. Saturday or Sunday or any other day.
478-5561 FRED CRAIG 642-5886

250 HOUSES FOR SALE

Western HOMES Ltd.
1037 CLOVERDALE AVE. 386-3494

FAMILY HOME
SEAVIEW
SAANICHTON
Located on a newly landscaped lot that offers a view of Mount Baker and easterly ocean scope. Over 1,162.5 sq. ft. of area on the main floor that includes 3 bedrooms, living room with beautiful floor-to-mantel fireplace, formal dining area, large kitchen with area for dining and plenty of cupboards, two bathrooms and a most comfortable sundeck which picks up morning and afternoon sun. Included in the price of $60,500 are wall-to-wall carpets and drapes. An existing mortgage available to qualifying purchaser. This property is in excellent condition throughout and could not be replaced at the listed price. For a appointment to view or more information call Garry Bentham at 386-3494 (24 hrs.)

CROSS OVER
THE BRIDGE
to this Quality Home. BRAND NEW with oriental designed exterior, it features over 1450 sq. ft. on the main. PLUS full high lower level with 22x23, family or rec room finished. Large wrap-around sundeck with views of trees, valley and sea. Situated near Butchart Gardens. Asking Low 80s but the Builder will look at all offers including Trades. MLS. To view, phone Terry Eden at 386-3494 (24 hrs.)

UNDER $40,000
Two 2-bedroom starter homes on average city lots. Both with large assumable mortgages and both have services updated. MLS. Price $37,500 and $39,500. Phone today — Terry Eden 386-3494 (24 hrs.)

GORDON HEAD
RANCHER
Over 1000 sq. ft .in this 2-bedroom home on a no-through street. Large 1-room with BR, fireplace and bookcase, sep large DR, cab kitchen, 4-pce. bath, and utility and sunroom. Sep garage and workshop. Priced around $50,000. MLS. To view phone Terry Eden at 386-3494 (24 hrs.)

LANSDOWNE Properties Ltd

$42,000 - 3 BR
Family-oriented condominium on the "quiet" side of the building. Clean, 2 baths, includes: fridge, stove, washer-dryer and drapes. For maintenance of 525 per month, how can you lose? MLS.
ALAN PETERSEN 592-2431 or 386-0552.

5 BEDROOMS
$63,900
Popular Cook-Tattersal area, this 1963 split -level bungalow features 5 bedrooms, 2 full bathrooms, separate family room, large workshop and secluded lot on cul-de-sac. Priced to sell, call: BRIAN RIPLEY 592-2431 or 598-5643.

4 BEDROOMS
$64,900
High location Victoria lot with southern views. 1965 quality built 2 level bungalow features 4 bedrooms, 2 full baths, separate family room, 2 fireplaces, double driveway, workshop and check the price. Call: BRIAN RIPLEY 502-2431 or 598-5643.

SOOKE SOOKE
Two 2 bedroom, self-contained suites with fireplaces on 1 acre of trees only ½ mile from downtown Sooke. Revenue is $560 per month, price only $53,000. Great starter or investment. BRIAN RIPLEY 598-5643 or 592-2431.

ESQUIMALT
4-bedroom family home in immaculate condition. Split level entry, 1½ baths, wall-to-wall throughout, easy care lot, private patio. Come see this beauty at your convenience. MLS. Call: 592-2431, JOY HAMILTON, 592-4968.

GORDON HEAD
DISTRESS SALE
No reasonable bid on this asking price will be refused. Vendor absolutely MUST SELL by JUNE 30, features include:
—1442 sq. ft. of living area just over 1 year old.
—4 bedrooms and dining room.
—2 fireplaces.
—wall-to-wall carpet.
—Sundeck and full basement.
—Close to all schools and university.
—On quiet cul-de-sac.
Drive by 1814 CHIMO PLACE, I will present any offer. GLENN NICHOLS 598-7689 or 592-2431.

Realtor
Canada Trust
714 Goldstream Ave. 474-1234

GLEN LAKE, $64,900
Large family home, 3 bdrms, up plus 2-bdrm. in-law suite. Fireplaces up and down. MLS 25445. JUNE CORBY, 478-8780 or 474-1234.

COLWOOD — $89,900
Beautiful sea view home with 4 bdrms., 3 baths. Very special rumpus. MLS 25725. JUNE CORBY, 478-8780 or 474-1234.

SAANICH — $45,900
Neat 2-bdrm. 66x132 lot. Attached garage. MLS 24530. JUNE CORBY, 478-8780 or 474-1234.

LANGFORD, $49,900
Park-like 75x151 lot, well treed and fenced. 2-bdrm. no-step. MLS 25530. JUNE CORBY, 478-8780 or 474-1234.

BRENTWODOOD DUPLEX — $50,900
Close to Mill Bay Ferry and fishing. 1-bdrm. each side. MLS 25531. JUNE CORBY, 478-8780 or 474-1234.

SASEENOS — $58,000
4-bdrm Spanish family home. Room for horse, etc., 79x211 lot. MLS 24946. JUNE CORBY, 478-8780 or 484-1234.

THE ZIEGLERS
OPEN HOMES
1:30-4:30
1912 MONTEITH — SAT., SUN.
Oak Bay 2-bedroom retirement. Sep dining room, full basement, $63,000. ML 24296.
4097 PROSPECT LAKE — SUN.
.66 acre lakefront lodge. 10 rooms, 2 full bath. Oak, parquet and plank floors, 4-zone hot water heat. Privacy.
4022 HESSINGTON — SUN.
Gordon Head better than new 4 level split, 3 bedrooms, 1½ baths, den, family room. Superb landscaping. $74,000. ML 25321.
THE ZIEGLERS
ERIC, LORRAINE, MICHAEL
592-1768, 384-8075 Pgr 503 or 310

SALE PRICE
GORDON HEAD
Without a doubt, the best price in Gordon Head for a home of this quality. Featuring 3 bdrms 2 fireplaces, family room with Tiffany lamps. Beautiful hardwood floors, built-in dishwasher, large sunporch, fenced backyard on quiet cul-de-sac. Walking distance to shopping and all schools. By owner for approx. 1 more week then the price must go higher when listed with a Realtor. Now $63,900.
477-5111.

250 HOUSES FOR SALE

Montreal Trust

ROCKLAND
FAIRFIELD
3 BR—LARGE LOT
That should tell you quite a bit. The right area, good accommodation and dreams of a 60x171 foot lot, but there's more . . . like quality construction in a 26-year-young, full basement home. And the views of distant mountains or the private patio area and terraced gardens. The quiet walks to parks, the waterfront or town. Sounds good? Well you can be sure of that and its realistically priced at $75,000. MLS.
NEIL RAWNSLEY
386-2111 595-1507

PRICE REDUCED
$47,500
SPOTLESS 2 BEDROOM HOME. 720 SQ. FT., ELECTRIC HEAT — HEATALATOR FIREPLACE. DRIVE-IN GARAGE, ATTRACTIVE GARDEN. HIGH QUADRA AREA. ML 24033.
386-2111 A. D. WHEELER 477-4789

$39,900
3 BRs, modern 10 year rancher. Slab, large lot garden, fruit trees, flowers. Free cablevision and taxes for 1977. Langford owners off to mainland.
386-2111 ART PEAKER 477-3957

Cadboro Bay
SEAVIEW
For those that love seclusion, privacy and view of sea and boats this is the property for you. Approx. .38 of an acre with year round stream. Built by owner (3 yrs. old), 2,700 sq ft of living area, 2 levels, 5 BRs, 3-4 pce. baths, 2 fireplaces. Beautifully planned with huge deck and wrap round to capture the views and the best of outdoor living. Interested? Asking $127,500. MLS. View by appointment with:
386-2111 D. BECKNER 477-4994

LAKE HILL
Price lowered to $46,900. 2 BR starter or retirement, this tidy bungalow has new carpets and decorating. Located on a lot 60x150 in a setting of tall shade trees, in this desireable area. MLS.
386-2111 D. BECKNER 477-4949

OPEN HOUSE
764 DAFFODIL
WEDNESDAY AFTERNOON. Spotless 1,100 sq. ft. home. Very suitable for retired couple and also development for a growing family. 2 baths. Large living room and dining room. 2 bedrooms on main floor. Very nice kitchen with eating area. Garage, carport and sundeck. A very good property at $58,500.
386-2111 E. W. PROKOSCH 477-2194
386-2111 ROY KAISER 477-6813

10840 Inwood
New 3-BR, split level home situated on a secluded ½ lot near Sidney — double carport and large driveway possibilities. Provide excellent parking for extra vehicles, boats, etc. Vendor will consider carrying a second mortgage. For further details contact:
656-3924 LARRY PRUDEN 477-7497

3430 TRYON
Brand new, 3 BRs, 2-storey grade level home situated on ½-acre lot with harbour and marina views. The ample parking, full basement, large sundeck as well as many other fine features all combine to make this an ideal family home. Owner will consider assisting with the financing. Your offers are invited.
656-3924 LARRY PRUDEN 477-7497

.7 ACRE LOT
Large high level residential building lot with excellent views of Tsehum Harbour in the Curteis Point area near Sidney. Eastern exposure, good well, seclusion are only three reasons why you should call for further details:
656-3924 LARRY PRUDEN 477-7497

National Trust
SINCE 1898
OPEN HOUSES
1808 JADE PLACE
SAT. and SUN. 1:30-4 P.M.
JUST LISTED!
On a lovely treed lot in this much sought after cul-de-sac, this attractive home is ideally situated for the family wanting to be close to all schools, the University, shopping centres and the Raquet Club — yet live quietly in an "Oasis" apart. The outlook from the living room dining area, kitchen and huge sundeck is pleasantly leafy and park-like. There are three bedrooms, main bathroom, kitchen with eating area on the upper floor. On street level there is the carpeted rec room, fourth bedroom, utility area, 2-pce. bathroom and lots of room for workshop and storage. The blue roof and trim, and design of attached garage make a very attractive outside appearance. Realistically priced at $74,500. Be the FIRST to see it!
MRS. BAXTER
479-7161 ANYTIME

2379 BARBARA PLACE
SUN. 1:30-4:30
Excellent 3-bedroom split level home in abeautiful quiet area. Must be sold!
IRMA KULIGOWSKI
479-7161 OFF. RES. 656-5325

SELL OR TRADE—
SELKIRK WATERS
Exceptional, elegant home for the smaller family. This is not your ordinary run of the mill home. Must be seen inside to appreciate its value. Extensive brushed cedar panelling and luxurious carpeting. No care garden, extra parking. 26x18 completely private deck over Dbl. C-Port. Asking $69,900 or trade for small commercial property.
H. HEGEN REALTY LTD.
Mary Lou Lorenzen
Off. 595-2131 Res. 658-8403
388-5464, Pager 341

JUBILEE AREA
Solid older type 3-bedrm. bung., situated on a quiet street within walking distance to Jubilee Hospital. Wired for range, fully fenced, full basement and oil hot water heating. Asking price $42,000. Exclusive. Financial Survey Ltd., M. E. Braithwaite, 384-9305, Res. 592-6638.

250 HOUSES FOR SALE

BICO

BOORMAN INVESTMENT CO. LTD.
386-7521 or 595-1535

OPEN SUN., 1-4
2374 OAKVILLE
SIDNEY
3 bedrooms up and one in ¾ basement. Sea glimpses, fireplace in living room, possible Franklin fireplace down in family room. Good home for only $57,900.
386-7521 WM. HOLLICK 592-6470

ONE-OF-A-KIND
MANSION, CHARACTER, CHARM
Basically one floor with 2 areas downstairs. Big living and dining rooms, large master bedroom, 2½ bathrooms, 3 bedrooms altogether, large family room. Hot water heating. Double garage and attached workshop. On half-acre at end of road. $85,000. MLS 25802. Call JOHN HOLMS at 386-7521.

MODERN HOME
ABOUT ¾ OF AN ACRE
Quiet, pleasant rural setting, but close in. 3 bedrooms, sunny, on cul de sac, lots of parking. $78,500. MLS 25801.
Call JOHN HOLMS at 386-7521.

TEAKWOOD
GORDON HEAD
$76,000 and open to offers. Ideal for university. 1 year old. 3 bedrooms on main and 2 nearly finished down, perfect for family. Hardwood floors. Easy to maintain, clean and neat. MLS 24973. Call JOHN HOLMS at 386-7521.

6896 WOODWARD DRIVE
(Brentwood Bay)
Two blocks from the beach with some seaviews, this is an exceptionally well finished home in every way. Custom kitchen with dishwasher, large living room and rec. room both with split rock fireplaces, office, 4 bedrooms, 2½ baths, and huge sunny deck complete the package.
REDUCED TO $73,500
This home must be sold.
386-7521 J. P. DUECK 656-6060

NORTH SHELBOURNE
SET BACK FROM ROAD
Good-sized home with hardwood floors under wall-to-wall carpet and plaster interior. Large living room and fireplace, 3 bedrooms on main floor, 1 bedroom down in full basement, family room, rec. room. $69,800. MLS 25661.
Call JOHN HOLMS at 386-7521.

BOAT FOR NEW HOME
Owner of brand new home, Sidney. Will take good family cabin cruiser as part payment on new 3-bedroom home and 1 down in basement. Very nicely finished, 2 others already sold. Some sea glimpses. Lot 63x120. Just $57,900, try offers.
Call JOHN HOLMS at 386-7521.

FAMILY HOME
QUIET STREET
LANGFORD
$56,900
An immaculate 3-year-old home, main floor 1180 sq. ft., separate dining room, 20 ft. living room with fireplace, three bedrooms (master ensuite), almost completely developed basement with play area, utility room, third bathroom and recreation room with fireplace. In addition there is a nicely landscaped fenced lot. (MLS)
386-7521 IAN BOORMAN 592-3335

UPDATED
New wiring, new plumbing. Ideal family 3 bedroom home — large back yard. $44,900. For more particulars call:
386-7521 DEAN ELLIOTT 383-7339

COUNTRY COTTAGE
2 BEDROOMS
Large dining room — very pleasant location close to town. $44,800. MLS. 20851.
386-7521 DEAN ELLIOTT 383-7339

SIDNEY
IDEAL FOR STARTER
3 bedrooms, no step, easy upkeep. Try trades or offers. $42,900. MLS 24783.
Call JOHN HOLMES at 386-7521.

RENT TO OWN
Compact 3-bedroom home. Only $35,800. Close in to town. Vic West area. Try offers or trades. Not a bad little home at all. MLS 20850.
Call JOHN HOLMES at 386-7521.

A JEWEL
in
SETTING OF GOLD
(Oak Bay)
This residence has two stories of captivating floor plans plus full basement all in the heart of tranquil and exclusive OAK BAY. Enter through the impressive entrance hallway to the guest size living room with fireplace and sea view, formal dining room, efficient kitchen, TV room or den, study room, play room or bedroom, 4-Pce. bathroom and sunroom. On the top floor 3 bedrooms with a view that tastes the ocean. Lots of space with large closets, bathroom. Spotlessly maintained grounds are difficult to describe. Just saying all kinds of deciduous and evergreen trees, shading rhododendrons, azaleas, camelias, all in complete privacy, hardly does it justice. Short stroll to the beach and Oak Bay Village. Serious buyer must see. $112,000. MLS 25864. To view by appointment call:
MRS. O. ZACHARY
595-1535 592-2265

UPLANDS RESIDENCE
A superb two-storey home providing excellent family accommodation. Spacious living room, separate dining room, four bedrooms upstairs, two bedrooms down, a powder room and three full bathrooms. A most appealing family room with brick fireplace adjoins the kitchen. Large unfinished basement area for further development. Double garage for good parking. Built in 1966, this modern home is situated on nearly half an acre of property.
$157,500
TOVE BARLOW ERIC GRAHAM
386-7521 595-1535
or 477-7859 or 656-4489

SOUTH OAK BAY
Seldom does a character house that requires no updating come on the market. Located in a prime area close to schools and park. Living room with F.P., large dining room, adjoining TV room. Modern kitchen with dishwasher. Two bdrms. with full bath on main floor. Upstairs two more large bedrooms and another full bath. Many extras including luxurious carpeting throughout plus a full high basement. MLS. Priced to sell at
$79,500
MRS. MARILYN SECORD
595-1535 477-2722

1111 GOVERNMENT STREET
2045 CADBORO BAY RD.
OPEN DAILY 2-5 P.M.
790 ARNCOTE
$54,900
Must be sold. Price reduced again for this 3 bdrm. full basement home. MLS 23817. Steal this bargain from:
TONY BROGAN
388-6275 Pager 2471
Century 21 Suburban Realty 478-8316

OPEN DAILY 7-9 P.M.
1481 Finlayson Pl.
Immediate possession offered. Come and see the character L.R. with beams, firevlace, and things. Owner anxious to deal at $49,500. MLS 25263. Visit with:
TONY BROGAN
388-6275 Pager 2471
Century 21 Suburban Realty 478-8316

SPECIAL
$76,000
This attractive new 3 bedroom home has just been reduced for quick sale. Nice area, opposite park. Two full bathrooms, lots of room for additional parking. Extra rooms down for developing. MLS. Please call Greta Hofmeister 386-6762, Landmark Properties Ltd. 592-6372.

250 HOUSES FOR SALE

DFH
477-7291
D.F.H. Real Estate Ltd.
1559 McKENZIE AVE.
Evening
OPEN HOUSE
Mon., Tues., Wed.
6:30-8:00 P.M.
3710 KOOTENAY PLACE
Definately the best-priced home in this excellent area — high on Doncaster Summit, on the end of a quiet cul-de-sac with magnificent panoramic views. Immaculate and tasteful, with over 2000 sq. ft. completed on 2 levels. 4 Bedrms, 2 bathrms, 2 beautiful floor-to-ceiling fireplaces and a view from every room. $86,900. MLS 25278.
LEANORE JACKSON
477-7291 (Bus.) 592-9594 (Res.)

Get Out of Town!
Everyone enjoys the country and this is your chance to take in the magnificent seaviews of Port Angeles and Victoria from this Hillside home located on two natural acres in Metchosin. This modern rancher has 4 Bdrms., two fireplaces, thermo-pane windows, a double garage and its own water supply. I've got the key — let's go together. Newly listed at $96,000.
A. J. "SANDY" CRAWFORD
477-7291 (Bus.) 477-1561 (Res.)

And One to Grow!
Your family is expanding but your house isn't? Now it's time to start looking for that extra room. Well we have it all here and it's close to town. 4 Bdrms., rec. rm. with fireplace, modern kitchen and lots of parking space and all sparkling clean. Priced in the mid 60s, just for you! MLS.
A. J. "SANDY" CRAWFORD
477-7291 (Bus.) 477-1561 (Res.)

CORDOVA BAY
NEW LISTING
$79,500
Close to half an acre of rolling lawn, ornamented shrubs, fruit trees and sunshine. Quiet rural setting for this 3 Bdrm., full Bsmt. home. Separate living and separate dining RM. Kitchen with E.A. full Bsmt. has in-law suite. Lovely pastoral and seaviews. New MLS at $79,500.
PHIL WARREN
477-7291 Anytime

DRIVE-BUYS
1. 539 BUNKER. Was $61,900, now $59,500! 3 Bdrms., bath and a half, LR, DR, large kitchen, full Bsmt., extra-large lot. Right onto Wishard.
2. 3397 ADLINGTON (Off Cotlow). Over 1400 sq. ft. on the main floor. LR and dining area, galley-type kitchen, 3 Bdrms., 4-pce. Bthrm., family RM. Full Bsmt. with rec RM., Bdrm. and 2-Pce. Bthrm. finished. Large lot, shake roof and quality construction. Price $59,900.
3. 1015 BALMORAL. Rent and hope for the future! Zoned R-2 at present, proposed R-3. 3 Bdrms., 3-pce. Bthrm., LR and Dr, low Bsmt. Price $54,750. $9 per sq. ft.
LORNE BARR
477-7291 (Bus.) 383-5484 (Res.)

S. OAK BAY
3 BEDRMS.
$59,200
Don't miss this exceptional buy! Comfortable LR with rock FP, separate DR for entertaining. Wall-to-wall throughout. 4th Bdrm. and play room down in the full height bsmt. Drive-in garage and room to park Rec. vehicle on side yard. MLS. Call now:
BRIAN SHARP
477-7291 (Bus.) 477-4753 (Res.)

NEW
STATELY TUDOR
WATER GLIMPSES
$130,000, MLS
Old-fashioned, QUALITY construction is apparent in this gracious, 2600 sq. ft. home just nearing completion. Beautiful detailing throughout, including genuine LEADED WINDOWS. Four Bdrms., 3 Bthrms., 2 fireplaces, sundeck off family RM. Full high Bsmt. for future development. DBLE. garage. Purchase now for personal CHOICE of colours and options. Phone TODAY for an Appt. to inspect with:
DONNA FOSS
477-7291 384-8075 (Pgr. 504)

NO WORK FOR
FATHER!
Retire here and enjoy being close to town, low taxes and one of the cleanest and cutest, 2-Bdrm. homes in the city. Only $64,900. P.S. The back garden is secluded. MLS 24801.
A. J. "SANDY" CRAWFORD
477-7291 (Bus.) 477-1561 (Res.)

Bayshore realty ltd.
388-6424 1006 fort st.

OPEN HOUSE
SAT. AND SUN. 1-4
2144 McNEILL AVE.
$69,000. Immaculate 3-bedroom home new on market. Very private house with beautiful full grown trees around fully fenced backyard. Full high basement with good sized rec. room. Good value. Call today.
Barry Bowes
388-6424 383-1540 Res.

SUPER STARTER
ONLY $39,900
—Carpeted living room 22x12 with fireplace
—Two bedrooms 11x11 upstairs
—One bedroom 11½x11 main floor
—Bright modern kitchen with family dining area
—A nice entrance hall
—Full basement. Utility and workshop area
—Taxes $430.55 gross
—CMHC financing
Syl Shumka
388-6424 595-1337 Res.

5 BEDROOMS
$73,500
CORDOVA BAY
In-law suite or entertain upstairs and downstairs in this 5-year-old home located close to beach and shopping. Approx. 2,500 sq. ft. developed plus laundry room, storage room, carport and wrap-around sundeck, 2 full bathrooms, plus another ensuite, 2 kitchens, one dining room, 2 living rooms (one with fireplace) W-W carpeting throughout and price includes all drapes, curtains, 2 refrigerators, 2 electric ranges, washer and dryer. MLS 24831.
Brent D. Ewing
388-6424 658-5661 Res

CENTRAL
SAANICH
Don't miss this great 4 bedroom, 3 bath, family home in very pleasant area of Central Saanich. 1-3 acre lot with a wealth of trees for privacy. Rec. room and tremendous Tudor style family room. This is excellent value and must be sold. Now. $79,900. MLS. 25189.
David Billingham
388-6424

CITY CENTRE
$37,900
What a little gem! Central location, pretty street with boulevards and well kept neighboring homes. New furnace, good wiring, very attractive exterior, nicely decorated inside. 2 bedrooms. Just listed so hurry.
Barry Bowes
388-6424 383-1540 Res.

OPEN HOUSE
SAT. AND SUN. 2-5 P.M.
SOUTH OAK BAY
1110 NEWPORT AVENUE
4-bedroom stylish Tudor home, many conveniences. Must be seen. 479-7286 or 385-1711.

LANGFORD BY OWNER, 3-BEDroom home, large lot. $49,500. 478-4186.

250 HOUSES FOR SALE

david burr LTD.

JERRY BUILT
Not really, the owner, Gerry had this home built by a well-known contractor, and the best of workmanship and materials is evident. Features two or three bedrooms, living room and dining room. Bright kitchen with access to sundeck. Full basement, double garage and easy-care landscaped lot. Located in Willows area of Oak Bay, close to all school levels. Value plus a solid home. Early possession. (MLS 24971)
$65,500
W. E. (WIL) WILSON
384-9335 477-4328

BACK TO NATURE
Enjoy the almost ½-acre lot with shrubs and fruit trees amid the rural setting, yet only 15 minutes from town. This family home has 3 bedrooms on main plus fourth down. Nice living room, separate dining room, super kitchen and large sundeck. Full basement, garage and carport. Like new washer and dryer included. Handy to schools. Immediate possession. (MLS 22355)
$69,900
W. E. (WIL) WILSON
384-9335 477-4328

EASY DOES IT
Forget the lost weekends of tedious work in the garden. Everything is done! The lot is fenced, landscaped, the lawn is cut and the vegetables are growing. This immaculate no-step rancher features 3 bedrooms, living room with acorn fireplace, separate dining room and modern kitchen. Handy to schools and bus. The owners have bought a larger home and are anxious to sell. Seeing is believing! Give me a call! (MLS 25298)
$58,500
W. E. (WIL) WILSON
384-9335 477-4328

MIDAS MUST HAVE
Touched this 2-3 bedroom home in the Jubilee area because it's a golden opportunity. This older home is like new inside and out with a 15-year (14 left) warranty on the exterior and absolutely everything spit and polished. Large kitchen and bedrooms. On a quiet street. (MLS 25961)
$48,900
MICHAEL BURR
384-9335 598-2079

CRAIGDARROCH CASTLE
No! We are not selling the castle but we do have a very fine Tudor home for sale just a st

253 COUNTRY HOMES and PROPERTIES

**malahat realty ltd.**
P.O. Box 40
Mill Bay, B.C.
743-5525

## MONEY

Monetary Obligations Negotiate Efficient Yields". A laymans translation being: "Now is the TIME to prove your Dollar VALUE."
Match your dollars to any of these fine offerings:
UNDER $20,000.
A small older cabin on about 1-3 of an acre on the east Shawnigan Road with good lake view. The lot is nicely treed and has about 58' road frontage, has a well and septic facilities. Asking $19,500.

UNDER $40,000

1. A handyman special on 1 Ac., 3 bdrms., outbuildings, close to schools and store. Offers on $37,500.
2. Seaview, ¾ Ac., now has 2 bdrm. mobile. Creek. A lot of potential for the reasonable asking price of $39,500.

Under $50,000

1. A neat older 2 bdrm. home on a lovely secluded 2 AC parcel. First time offered on the market! Asking $44,500.
2. A new (1 yr.) 3 bdrm. full bsmt. home at end of cul-de-sac in area of new homes. Lots of trees give a natural rural atmosphere to this Shawnigan Lake Sub. Vendor has plans which urge her to entertain offers on $49,900.

Under $60,000

1. Vendor says SELL "Now". A bargain at this uncompleted stage. It's LOG. It's Unique and it's beautiful! He has artistically blended "log and plaster" decor. A lovely rock fireplace, 3 bdrms. up, 1 down, sliding glass doors to 2 decks. Lg. rumpus room, ¾ Ac. that needs some landscaping and your efforts will be well rewarded on an "offer" on $59,500.

Under $70,000

1. SEAVIEW, Approx. 20 yrs., well built "homey" dwelling on an exceptionally well landscaped approx. half lot. "The view is commanding"! Unique things like the glassed "garden room" make this a property to really consider for its asking price of $67,500. Oh, the vendor. Well he's building the house next door!

REVENUE

1. A Country home-3 or 4 bdrm., but has the equivalent of a full suite in the basement, with a sep. entrance. On ½ Ac. on paved road. Tenants now but Vendor anxious to sell. Offers on $62,500.

Under $80,000

1. An exceptionally well built 3 bdrm. home. New and a difficult one to replace! Cedar siding exterior, gyp. and wood int., 1st quality *w-w and imported tiles. Lg feature rock fireplace. Thermopane windows. On 2 Ac. within 1 mi. of Shawnigan Beach. Serious buyers look at this at $79,500.
2. 1800 sq. ft. home, plus enclosed garage, 4 stall barn green house, dog kennell, swimming pool, on 2.57 acres. The driveway is paved; the landscaping is done; and it's waiting for the anxious family to get on with "living", in the Mill Bay area. As vendors sadly have to move to Duncan for business reasons! They have reluctantly lowered their "appraised" asking price of $82,500 and would consider a "solid" $75,000 offer!
3. A brand new listing, 2 yr. old, 2800 sq. ft. of living, 4 bdrm., elec. ht. in area of fine homes, on Shawnigan Lake area. Close to all amenities. Nicely landscaped. Try an offer on the asking price $72,500.

REVENUE

1. An opportunist could use this! It's 3 bdrm. up, 2 ensuite, and a master bath. Plus a 3 bdrm. full suite in bsmt. with separate entrance. Share a utility. Dble carport plus dbl. attached garage. Ideal for "home occupation". Sunken gas fuel tank for private use. Distant views. Close to schools and stores, yet secluded. Tenant occupied presently. Offers on $79,500.

For information on any of the above contact Pat Dougan 743-2557, Lisa Madigan 746-6990, Tom Burdge 743-9398.

*Juan de Fuca Realty Ltd*

### OPEN HOUSE SUNDAY 2:30-5:00

6136 Kirby (off Sooke River Rd.) Words cannot describe the 1.31 acre setting of this Charming English Style 2-bedroom, full basement home. If you have been looking for something "Special" with character yet modernized for Comfortable Living, come to Our Open House. We know you will be pleasantly surprised.

### IMAGINE

Looking out over grassy meadows to the silently flowing river where the salmon swim. Cows peacefully chewing the lush grass and a mellow 3-bedroom home in tip top shape harmoniously surrounded by lawns and flower beds. This is a truly unique property. 6.76 acres with over 400 ft. of Sooke river front, good pasture for horses or cattle and the ultimate in peace and tranquility yet not far from schools, store and ice arena. $120,000. MLS 25031

### FRESH ON THE MARKET SOOKE

2-yr. old 3-bedroom home with huge 28x21 ft. sundeck over double enclosed carport. Full basement with Music Room, recreation room large enough to hold a pool table and still entertain your friends, plus extra washroom with shower. Quality built for builders own use. Come and see for yourself those extra touches so often missing from the standard run-of-the-mill home. $64,900. MLS 25875

### YOUNG FAMILY HOME

New 3 bedroom rancher on pleasant treed lot close to ball park in Sooke. Family Room — Play Centre off kitchen with adjacent washroom, makes this home ideal for the family with young children. 1237 sq. ft. in total with fireplace in spacious living room. A young family price too at $49,500.

### 8.78 ACRES AND FARM HOME SOOKE

Large older 4-bedroom farm home on 8.78 acres with fruit trees, large workshop and many outbuildings for animals. Kitchen nicely modernized. Large LR with FP & Bay Window. Ideal spot for the horse lover or a large family. On City Water and handy to swimming hole. Asking $99,900.

If you're thinking of Sooke call The Sooke Specialists.
Rona Higgs 642-3835
Pat Therrien 642-5138
Ray Nestman 642-5859
Juan de Fuca Realty 642-5244

### Country Style Family Home

Lovely home, situated on ¾-acre wooded lot. Terrific accommodation for a large family. Five bedrooms, recreation room, office, etc. Built by contractor for self. Asking $89,000. MLS. For further information call:
388-4271 TED RADWAY 477-6175
J. H. WHITTOME CO., LTD.

$34,900
SHAWNIGAN — LAKEVIEW
Immaculate small starter or retirement home. 1-bedroom plus nursery. Living room with fireplace. Dining room, with fireplace. Dining room with sundeck. On ¼ acre. Has it's own float in the lake.
743-5311 J. Ettema 743-2607
743-5311 M. Malbon 742-5145
SHAWNIGAN REALTY LTD.

### PAYDIRT

Two acres of land in Cobble Hill, three two-bedroom homes, owner lives in one and rents others at $285 (Both). This is the ideal starter or retirement situation. Priced at $55,000. Contact DAVE MOSS 746-6517 (RES.) Nanaimo Realty (Duncan) Ltd.

SIDNEY REALTY LTD.
Real Estate — Insurance
Serving the Saanich Peninsula
656-3928

253 COUNTRY HOMES AND PROPERTIES

SINCE 1887 Pemberton, Holmes Ltd. 1000 Gov't. St. 384-8124

### METCHOSIN

A—1. Fine, Big Barn MLS.
2. Charming 2bdrm country home.
3. 3.3 acres of good grassland, stream, veg. garden, fruit trees.
4. Metchosin
This is an excellent property; if you don't want to use the barn for animals — there is a floodlit riding ring adjacent — You can use it for CRAFT WORK, etc., etc. Or you can make a most beautiful COLONIAL HOME of it. A much reduced price to $81,500. To view, please call: 384-8124 or 478-1227.

B—Just a preview — the signs are still being made. Beautiful 10-acre pieces up NEILD ROAD, off Happy Valley Road. Here you can see almost for ever. 12 beautiful treed 10-acre lots. $60,000 and price. New MLS. Have a drive and a walk.

C—This is a great house on 2 acres on BROOKVIEW. Large and spacious rooms, its cedar exterior melds into its rock background. Double garage, unfinished workshop, thermopane windows, 2 fireplaces, 2 bathrooms, 3 bedrooms, high quality carpeting, the whole is QUALITY. Over 2000 sq. ft. of it.

D—A fine 10-acre piece of good land, good soil, a warm, sunny place. Trees about for shelter. ARDEN ROAD. MLS. $75,000 or offer.

384-8124 DEMON HOLMES 478-1227

### TASTEFULLY DIFFERENT

Here's a home for someone who wants something that doesn't have the box-like look. 4-level split of modern contemporary design with over 2600 sq. ft. of living area. 3 bedrooms, huge kitchen, huge living room, sauna area and laundry, recreation room and double attached garage. The exterior is cedar with a shake roof. The lot is partially landscaped and the yard is all fenced. The listing price of $82,000 includes several appliances. Many special features in this home. Contact BILL KOZAK.

### 100x115' LOT 3 BEDROOMS

Walk to Sooke village from this 4-year-old home. 1224 sq. ft. on the main floor, fireplace dining area, large kitchen, ensuite bath. Full basement all ready for more development. Shake roof, stucco exterior. The lot is fenced, has 20 fruit trees, 70 rose bushes and numerous shrubs. Inspect this immaculate property with me and make your offer on the asking price of $62,500. Contact BILL KOZAK at 386-6164 or 388-6275, No. 2880.

CASTLE PROPERTIES LTD.

### DON'T READ THIS!

... if you are not interested in a very attractive home on ¼ ac. in a Sylvan setting in Deep Cove. It is located on a quiet road only a 4-minute walk from the Marina and enjoys lovely views over the Cove. 2 Bedrooms plus bathroom up and down, 2 cosy brick fireplaces and much, much more, including a picture book garden. MLS 25527. Asking $75,500.

### RETIREMENT GEM!

Only 1 block from Sidney stores on a fully fenced lot, this spic and span, newly painted, 2-bedroom home must be the most perfect of its kind. Complete with carport and 20x17 workshop! MLS 24883. Full price $42,900.

K. DROST
656-4000 655-2427
SAANICH PENINSULA PROPERTIES LTD., SIDNEY

Western HOMES LTD.

### NEWLY LISTED SOOKE $56,900

3 years old, 2 storey cath. ent. fully finished. 2080 sq. ft incl. 4 bdrms, 3 bath rooms, 2 f.p., l.r., d.r. — 8x40 ft. sundeck — mountain and valley views — must be seen on inside to be appreciated
Bill Wilson
386-3494 (24 hrs.)

### LET THE SUNSHINE IN! CHARMING HOME WITH ACREAGE!

Be prepared for instant love! Truly different — custom designed and nestled among stately pines! Luxury — yet a delightful and easy flow floor plan to maximise the feeling of space and privacy. Total of 4 bedrooms, plus 3 bathrooms and much much more! Develop the basement to suit your lifestyle! Large vegetable garden — awaits your green thumb. This residence is offered for sale at $109,000. For further information and an appointment to view, please call:
477-0191 KNUD SCHWER 478-8203
The Royal Trust Company

### FARM - 20 ACRES

Well-established farm suitable for variety of uses with new and old barns plus other bldgs., good well and watering system, some marketable timber on rear portion. Farmhouse has modern kitchen with built-ins, and other renovations. Located between Cobble Hill and Shawnigan on a slope facing south. Exclusive. Asking $149,500. Wilfred Davis, 479-1567 or 656-8884.

J. H. Whittome and Co. Ltd.
Royal Oak Branch

### BEAUTIFUL COUNTRY!

Home plus cottage on 4.85 acres. Partly cleared. Ideal for a horse. Well kept, spacious 2-bedroom stucco bungalow with full basement. Carpeted living room is 22'x14'. Big bright kitchen with appliances. Separate 20x24 self-contained guest cottage with adjoining 30x12 workshop and large sundeck. Lots of trees for privacy. Good supply of water. Quietly located near Sooke Village. Asking $77,500. (MLS). Trades considered.
Leo Van Dyk 386-3585, Res. 479-6264
VICTORIA REALTY

### COUNTRY LOVERS

Avoid the hassle of urban living. Just a few minutes drive from Victoria and you can enjoy the quiet and peacefulness of rural living on your own 4.67 acres complete with 2 homes (rent one and live in the other), 3 stall barn and riding ring. Asking $119,000, to view phone CLARENCE WONNENBERG 386-6164. M.S — CASTLE PROPERTIES LTD.

1 ACRE ROYAL OAK

Quiet, yet close to schools and shops, ½ acre open plus ½ acre for living. Low rancher with 2 bedrooms and den, basement has rumpus room, 24x24, ½ acre is fenced, backyard seclusion with views, price $73,000. Phone 479-3786.

SOOKE AREA. MODERN 3 BEDroom home with fireplace on 5 acres. Fenced pasture, southern slope. Large barn, chicken house, implement shed and new storage building. Excellent garden area, fruit trees. Hydro, cablevision, city water. Close to schools. $115,000. By owner. 642-3428.

BEAUTIFUL 1 ACRE SEAVIEW Properly, complete privacy, 1 bedroom, full basement bungalow, large living room with dining space and freestanding fireplace, wall-to-wall, roughed in second bedroom in basement. $59,900. Phone 656-3335.

BY OWNER. 2 ACRE SECLUDED parklike setting. Tudor style 2-bedroom, split-level home. Large patio. Workshop-barn, 3 horse paddocks. $129,000. Drive by 5630 Oldfield Rd. 479-6607.

OPEN HOUSE DAILY, 1-4:30. 8854 Pender Park Drive in Dean Park Estates. New home with Panoramic Sea Views. $124,900. 652-1673, 652-4155.

LIVE IN THE COUNTRY! 15 miles from Victoria, new architect-designed home on 1-acre lot 7136 Willis Point Rd. $69,500. 652-2190 or 652-5668.

OPEN HOUSE BY OWNER SUNday, 2 to 4 p.m. 1632 Keating Cross Road. 1 acre 3 bedroom home.

## Wrap-Tie Sundress

Printed Pattern 9205 8-20

by Marian Martin

FLIRT with the sun in this quickie halter wrap-tie treat! If you wish, spice it up with rows of rick rack for square dancing, barbecues, vacation.

Printed Pattern 9205: Misses' Sizes 8, 10, 12, 14, 16, 18, 20. Size 12 (bust 34) takes 4 1/8 yards 45-inch fabric.

$1.25 for each pattern — cash, cheque or money order. Add 25¢ for each pattern for first-class mail and handling. Send to: Daily Colonist Pattern Dept., 60 Progress Ave., Scarborough, Ontario, M1P 4P7. Print plainly pattern number, your name, address.

Do what the smartest women are doing — send now for our **Spring-Summer Pattern Catalog!** Lots of drama for few dollars—wardrobes, pants, jumps. Free pattern coupon. Send 75¢

**Instant Sewing Book.....$1.00**
**Sew & Knit Book.....$1.25**
**Instant Money Crafts.....$1.00**
**Instant Fashion Book.....$1.00**

## A Vest Over All!

844

by Laura Wheeler

Team this flattering 2-color vest with skirts, pants.

Crochet one for yourself—another for a gift. Use worsted for long, lean, lacy vest in easy pattern stitch. Pattern 844: Directions for Misses' Sizes 8-18 included.

$1.25 for each pattern — cash, cheque or money order. Add 25¢ for each pattern for first-class mail and handling. Send to: Daily Colonist Pattern Dept., 60 Progress Ave., Scarborough, Ontario, M1P 4P7. Print plainly pattern number, your name, address.

NEW 1977 NEEDLECRAFT CATALOG has 225 designs, 3 free patterns inside. Knit, crochet, crafts! Send 75¢

**Stitch 'n' Patch Quilts.....$1.25**
**Crochet with Squares.....$1.00**
**Crochet a Wardrobe.....$1.00**
**Nifty Fifty Quilts.....$1.00**
**Ripple Crochet.....$1.00**
**Sew & Knit Book.....$1.25**
**Needlepoint Book.....$1.00**
**Flower Crochet Book.....$1.00**
**Hairpin Crochet Book.....$1.00**
**Instant Crochet Book.....$1.00**
**Instant Macrame Book.....$1.00**
**Instant Money Book.....$1.00**
**Complete Gift Book.....$1.00**
**Complete Afghans #14.....$1.00**
**12 Prize Afghans #12.....60¢**
**Book of 16 Quilts #1.....60¢**
**Museum Quilt Book #2.....60¢**
**15 Quilts for Today #3.....60¢**
**Book of 16 Jiffy Rugs.....60¢**

253 COUNTRY HOMES AND PROPERTIES

### ROYAL OAK AREA

Recently modernized but this 1700 sq. ft. 3 bedroom home retains its delightful character. 2 baths. Beautiful family room off extra bright kitchen. On 2.24 secluded acres just right for hobby farm. Asking $89,900.
Bill Remple 477-1841 Ron Kerfoot foot
658-5794 652-2594
Block Bros. Realty Ltd.

### HANDYMAN'S STARTER HOME

A two-bedroom bungalow in a nice residential area of Sidney. Electric heat, separate garage, treed lot. Needs some redecorating. Offers considered on price of $35,900. For details call:
Mrs. E. Farquharson 656-5808
GORDON HULME LTD.,
656-1154

### NATURAL BEAUTY

5.42 acre plus a contemporary 2 bdrm home. Just 3 yrs. old featuring post and beam and massive stone F.P. Fenced pastures, 2 irrigation ponds, roses, strawberries, vegetables and some park-like evergreens
656-5584 Ted Phillips 656-5337
Sherry Kayra 479-7293
BLOCK BROS REALTY LTD.

### I DON'T BELIEVE IT

$69,900 — 2.2 ACRES
That a 2½-year-old home on 2.2 acres hasn't sold yet. Any other time, it would have sold in a flash. So take advantage of the market conditions and put in any offer. Out of town vendors are extremely anxious. Happy Valley area on city water.
386-3231 Bob Hahn 595-1642 595-6340
BLOCK BROS. REALTY LTD.

### METCHOSIN — 1.03 ACRES

Lots of room for flower garden, vegetable garden, chickens and a cow. Attractive 2-bedroom cottage style home, large 12x14 kitchen with lots of cupboard space, dinette, utility and large 14x18 living room with fireplace, w-w carpet, oil furnace, very economical to heat. Also small barn or workshop. $69,500. 478-1494.

JUST OVER ½ ACRE VIEW property South Sidney on bus lines. Next to new rec centre. Fruit trees etc. Old house with 4 bedrooms, partially renovated. Suitable for someone with handyman capabilities to finish. We're asking $55,000. 656-4738, after 4:30 please.

256 WATERFRONT PROPERTIES

**malahat realty ltd.**
P.O. Box 40
Mill Bay, B.C.
743-5525

## MILL BAY

We just listed this "beautiful retreat for the discriminating buyer." Approx. 4 excellent acres, nicely sloped, trees, fenced, fruit trees, etc. The home is immaculate and extremely comfortable with 2 heatilator fireplaces. A full high basement, lovely patios, landscaped. To be viewed by app. only! Realistically priced at $138,900.

## GENOA BAY

¾ acre, treed with lovely views, sandy beach, quiet area near Genoa Bay Marina. Community water and perc. tested. $44,000.00.

## SHAWNIGAN LAKE

Undoubtedly one of the best views on the lake. This little gem has just come on the market. It is a 2 bedroom home with large living room, kitchen & verandahs. Patios at the waters edge and a float to facilitate boating and swimming. Approximately ¼ acre of well landscaped grounds + a large garage. It is seldom that one has such a chance of seclusion & serenity in such a delightful area just 25 minutes from Victoria. For further details of any of the above contact Pat Dougan, 743-2557, Lisa Madigan, 746-6990 or Tom Burdge, 743-9398.

A. E. LePAGE
WESTERN LTD. REALTOR
1391 HILLSIDE
386-6331

### OVER 100 FT. WATERFRONT

Over 1 acre of property in Moses Pt. area of Landsend Rd. offers fantastic ocean views. 10 yr. old custom built home, over 1200 sq. ft. on main floor, brick FP in 26'x17' LR, large sundeck off LR, formal DR and over 700 sq. ft. finished on lower level. Ideal for retired couple. $124,900. DENNIS FERRILL 386-6331 or 477-2083.

### 726 LANDSEND RD.

Nearing completion, this architect designed home is situated on almost an acre of waterfront with fantastic views. From the formal entrance with quarry tile to the expanse of the full length glass skylights, this home is totally unique and must be seen to be appreciated. $255,000. This is just one of 4 totally different waterfront properties we have at this time. Call JOHN MACDONALD 386-6331 or 384-9160.

### WEIRS BEACH 60' WATERFRONT

Super custom built 1200 foot home with quality carpeting. Feature wall rock fireplace in 20' living room, dining room, 2 large bedrooms. Electric hot water heating. Approx. ½ acre lot. Proper steps to beach, estate sale. $89,900.

### 90' WATERFRONT (WEIRS BEACH)

This near ½ acre property offers 90' of sandy beach plus spectacular panoramic views. Custom built cedar post and beam home, near 200 sq. ft., professionally finished on 2 levels. 3 or 4 bdrms, or den, DR, LR with floor-to-ceiling fireplace. Mostly thermopane windows on main. 2 full bathrooms. W-W and F-C fireplace in 32' rec. room. Asking $115,000. MLS.

To view or for more information on the above 2 properties call PAT DOERKSEN 478-3432, OFFICE 382-9191.

CANADA PERMANENT TRUST COMPANY

### DELUXE WATERFRONT RETIREMENT HOME!

Exceptionally pleasant 12-acre oceanfront combining privacy and seclusion with the 2-bedroom no-step home you're been looking for. A rare and beautiful find at $132,000.
JEANNIE DEWHURST 384-8001 or 477-6040. Royal Trust.

### SAANICH PENINSULA

Delightful, 2-storey, modern country-style home with 2 bedrooms, 1½ baths, LR, separate DR, and gourmet kitchen on 1 acre lot with 150' ocean frontage. 2 miles from Swartz Bay ferry terminal. $139,500. Call owner 656-1404.

### PENDER ISLAND .94 ACRE

Vendors are anxious, the price is stripped to the bone (only $18,900), approx. 120 ft. frontage on Browning Harbour, terms available so try your down payment. Call CLARENCE WONNENBERG, 386-6164 ANYTIME. MLS. CASTLE PROPERTIES LTD.

### CADBORO BAY

1660 sq. ft. 3-bedroom, 2-bathroom, no-step bungalow with large family room on 75x125 ft. secluded lot featuring private footpath to Cadboro Bay Beach. Priced in the 70s. BRIAN RIPLEY, 598-5643 or 592-2431. Lansdowne Properties.

### ON THE WATER! PLUS SWIMMING POOL!

Custom 3 yr. old rancher — 5 bedrooms total — 3 baths. Almost ¾ acre. $195,000. MLS.
JEANNIE DEWHURST 384-8001 or 477-6040 Royal Trust.

GENOA BAY WATERFRONT ¾ acre treed park-like setting with 300 feet of beautiful beach frontage. $39,500. 658-5317.

COWICHAN LAKE WATERFRONT lot. Southern aspect. Driveway in. 112) 287-9479.

COWICHAN BAY — 2 BEDROOM cottage, fireplace, washer-dryer, boat wharf. $26,900. 748-0651.

256 WATERFRONT PROPERTIES

SINCE 1887 Pemberton, Holmes Ltd. 1000 Gov't. St. 384-8124

### CENTRAL SAANICH

Sunny seafront property with good beach and protected anchorage. Beautiful modern ranch style house in top condition with 3 bedrooms, 2½ bathrooms, separate dining rm., den, family rm. Available immediately. MLS. $134,000.
Call:
JOHN BELL 477-2562
GILES PERODEAU 656-4525

### A HOME FOR ALL SEASONS

We have a listing on the side of Parker Ave. which we are justifiably proud of, and which we would like you to see. If you hesitate about waterfront because of the additional cost, we think that you will be astonished at what this property has to offer, particularly when it is compared with available non-seafront homes in the same price range. A beautifully built and appointed home on an absolutely prime half acre lot. The price has been reduced to $149,500. MLS 23727. Call Soon.
JOHN BELL 477-2562
GILES PERODEAU 656-4525

### WATERFRONT HONEYMOON BAY COWICHAN LAKE PRICE $88,500

Use as recreation or revenue. 187 acres. 105 ft. waterfront. 2 houses, 1 cottage, all completely furnished. All have 3 pce. baths. Garage has workshop and another 2 pce. bath. Good swimming. Dock for boat moorage. Fruit trees. Enjoy the lazy hazy days of summer. MLS 25734. Call:
DEL WILLIAMS
384-8124 or 385-9855
PEMBERTON, HOLMES LTD.
1000 Government St.

### CORDOVA BAY SECLUSION

Total seclusion, a pebbley cove, magnificent views of the Haro Straits, and a superbly designed and constructed one level residence are the principle features of this unique waterfront property in Cordova Bay. The 3 bedroom post and beam rancher is almost an acre of professionally landscaped and beautifully treed garden. Enclosed outer foyer, hallway with built-in desk, library-cum-den or office with built-in ceiling high shelves and wet bar, family room with fireplace, guest bedroom in separate wing, and a large drawing with dining wing with full-view sliding glass doors to a totally private patio and lawn. The kitchen is a masterpiece, fully equipped, with a breakfast room. Master bedroom has 4 pce. bathroom ensuite, double closets built-in vanity, feature white brick wall and again the full-view sliding glass doors to the patio and the stairway to the beach. Walled back entrance. The quality of construction, the unique floor plan designed to take complete advantage of the magnificent sea views, the many, many custom-built features make this a rare waterfront residence. $175,000.

Residence Ted Walford Office
598-1420 477-1841
Bloick Bros. Realty Ltd.

### WATERFRONT 1.5 ACRES $195,000

A totally secluded contemporary 3500 sq. ft. WATERFRONT residence in Gordon Head. A well treed acre-and-a-half estate approached by a winding tree-lined driveway, with magnificent views and 125' of true waterfront, 4 bedrooms upstairs, master full ensuite. Large drawing room, formal dining room, spacious kitchen with breakfast room. Private view balconies. Roof top sundeck. Roughed in billiard room. Feature fireplaces. 3 bathrooms. This magnificent estate is offered at just $195,000 and is the opportunity of a lifetime.
TED WALFORD
RESIDENCE OFFICE
598-1420 477-1841
BLOCK BROS. REALTY LTD.

### East Sooke Waterfront

Located at 9 Tideview this delightful 5½ year old custom home is nestled on ½ acre of choice waterfront. This 2 bedroom home has a full basement, and enclosed garage plus there is an older cottage on the property that could be fixed up for guests or a workshop. Situated on a no through road it is truly peaceful living at its best. If enjoyment to you is your own 150 ft. of beach, your boat and fishing at your door, then don't wait, call:
478-2430 386-2911 to view
Price $87,900 MLS
LORRAINE HETT
Homefinders, Wall and Redekop

### INCOMPARABLE TOWNER PARK

Gracious living can be yours in this 4.3 acre estate property that enjoys southern exposure and sandy beach. Quiet, separate bedroom wing for restful sleeping; 4 bedrooms in all. No sleeping bags necessary for your little troops in the separate 2 BR guest cottage on a separate 2.1 acre lot. Fenced, highest quality heated pool to delight just everyone these hot summer days. 30-ft. living room, family room, billiards room — and more! Don't miss this opportunity to own exceptional property easily. Incomparable value at $240,000. L. E. KIRK, 386-2955 or 656-1295. CENTURY 21 Mayfair Realty.

### SHAWNIGAN LAKE WATERFRONT

2 Adjacent waterfront lots on the East side. Have a year-round cottage and a fantastic houseboat. Could be 2 separate properties. Here is a chance to get good waterfront at a reasonable price. Price for the package $84,900.

50'x182' Lot on the East side. Superb waterfront with old cottage worth renovating. $39,000.
SHAWNIGAN REALTY LTD.
J. ETTEMA 743-2607

### EXCITING

Is a suitable word to describe this immaculate 2,800 sq. ft. quality home on PRIME WATERFRONT near Sidney. The living room, dining room, exceptional kitchen, master bedroom, wood panelled den and guest bedroom all face the sea with expansive views. 4 bedrooms, 3 bathrooms, large games room, 2 sundecks, many extra built in features. All on a beautifully landscaped lot. Asking $148,000 (MLS). Bruce Champion, 652-2583. Victoria Realty Ltd., 386-3585.

### LOVELY LOTS at MAPLE BAY

Between Victoria and Nanaimo. Retirement paradise, marina nearby. Treed ½ to 2 acre view lots. Mun. water, paved roads. F.P. $22,500 and up. Also 2 adjoining waterfront lots left, 1.85 and 2.10 acres, 350 feet waterfrontage each, $77,000 and $85,000. Terms available.
NORTH PACIFIC LAND LTD.
Call Vancouver, 687-2696 or Duncan, 746-7983.

### VANCOUVER ISLAND QUALICUM BEACH ESTATE

Lovely older home now offered for sale. Spectacular ocean view, 2-bedroom guest home, double garage, boathouse, level beach. Price $140,000.
Also:

### DENMAN ISLAND 3 ACRES OCEANFRONT

Excellent beach, cottage can be used year round. Price $55,000. For the above properties call E. Scott at H. J. W. EVANS LTD., 100 Wallace Street, Nanaimo, telephone 753-2481.

### SHAWNIGAN LAKE WATERFRONT REDUCED FOR QUICK SALE

$57,500 was $62,500
5 Yr. Home with Beach Wharf
Immediate Possession
Owner has already purchased other.
392-7877, 478-8059

### FACING JAMES ISLAND

.3 acre, 2 bedroom home, Sundeck, utility room, separate garage and workshop. Good beach access, fruit trees and flower garden. Asking $75,000. Call owner, 656-2868 to view.

256 WATERFRONT PROPERTIES

### "BUILT FOR SOMEONE SPECIAL

Come visit this unique waterfront home with unrestricted views of the Saanich Inlet located at 7142 Brentview Drive, between 6-8 p.m. Sunday. Master bedroom with Sauna, 2 baths, plus beautiful sea and mountain views. 2 other bedrooms and full bath. Family room with double sided fireplace into living room. Large kitchen utility room on main. Thermopane windows throughout. Large sundeck. A few steps to the beach and marinas. View with me and see this home. Choose your colours if you wish in time for the Aug. completion. Asking $129,900. Call me for prior viewing.
652-1141 MARY MOODY 652-5681
SEABOARD PROPERTIES LTD.

### SOOKE HARBOUR 2150

square feet of living space in this 4-bedroom home. Large modern kitchen and living room with full fireplace. Nearly ¾ acre with 177 ft. of water frontage close to the marina. Extras include private wharf, greenhouse, carport garage, large sundeck, terrific views and privacy. Truly a fisherman's dream at $99,800. ALAN PETERSEN, 386-0562 or JAY HINTON, 652-1364 or 592-2431. Lansdowne Properties. MLS.

### A RIVER'S DELTA

is a fascinating place. Wildlife, fish, the ebb and flow of tides provide an ever-changing scene. You can be a part of this with a charming cottage at the water's edge in an almost unique location. Almost an acre with 100 ft. of waterfront for a very reasonable price and terms. To view this lovely property call JAY HINTON, 652-1364 or 592-2431 Lansdowne Properties.

BOATING - FISHING

Enjoy two acres and beach on East Sooke Basin. 4 bedrooms and sewing room, in addition to two baths and two fireplaces. Entertainment-size living, dining and family areas. City water. Many lovely features to see by calling 477-0982. Make your offer on $145,000.
I. G. LIDSTONE 479-1667

J. H. Whittome and Co. Ltd.
Royal Oak Branch

WATERFRONT CORDOVA BAY Road. Picturesque two-bedroom home, private and secluded, beautiful grounds also a cosy cabin that is easily rented. $89,900. Private sale. Phone evenings 477-9174.

238 CONDOMINIUMS and TOWNHOUSES

### OPEN DAILY 6:30 - 8:30 OPEN WEEKENDS 1 - 4

### ADMIRALS HARBOUR VIEW TOWNHOUSES

933 ADMIRALS RD.
(Parkland area)

SAVE:
—Thermopane (double insulated windows
—Heavily insulated for electric heat.
—3 large bedrooms, 1½ baths, full basement, ½ duplex from ONLY $54,900. MLS.

ENJOY:
—Luxurious carpeting, tastefully wallpapered.
—Fireplaces.
—Screened patios.
—2 and 3 sundecks.
—Rustic cedar and stucco exteriors.
—Carposrts — average 2.4 spaces per unit.
—Professionally landscaped.
—Trees, trees.
—5 year Hudac Warranty.
—Furnished model home.

Victoria Realty Ltd.
386-3585

DIAMOND DEVELOPMENTS LTD.

### PAINTED WITH SUNSHINE

are these quality built condominium homes
WOODSTONE PL.
1039 LINDEN
and
1170 ROCKLAND
(Corner of Linden)
with large sundecks. Some fireplaces, one and two-bedroom units, sea and city views, 1½ bath, prestigious locations.

OPEN DAILY 1-9
SAT., SUN. 12 to 5

For further information please contact:
JIM WEST
388-5201 or 595-4094 (Res.)

### ROCKLAND PRESTIGE ONLY $41,900!

SPACIOUS 2-BR., 2-BTHRM., TOP FLOOR SUITE IN FIRST CLASS BUILDING NEAR COOK ST. MLS. DETAILS, DICK BATEY 592-4607, KER & STEPHENSON LTD. 385-3411.

### $34,900 2 BDRMS. PLUS FAMILY ROOM

See something different in a condominium. Attractive, spacious corner suite in small complex. Low, low taxes and maintenance fee. GREAT accommodation at this price!
MELODY VILLENEUVE
595-5131 or 384-8563
CANADA TRUST
2252 OAK BAY AVE.

### A SUPER VALUE

Located on Fairfield Road between Cook St. and Vancouver St. Complete with 2 bedrooms, 1½ baths, fireplace, dining room and kitchen. Has never been lived in, owner paid $54,800. for this home a year ago. Is now so anxious to sell that he has decided to sell at a loss of $5,000. The selling price is $49,900. Call:
LARRY LINEHAM
595-2121 OFF. RES. 595-0124
NATIONAL TRUST CO. LTD.

SIDNEY 1-BEDROOM CONdominium, drapes, fridge, and stove included, good location. Marina, no pets or children. Terms available. $28,500. 656-6239, 5 p.m.-8 a.m. 652-3981 weekdays, 539-2148 weekends.

## Diamond Shaping

Printed Pattern 8-18 9323

by Marian Martin

Savor the softness of this shaping that's sparked by a diamond inset at the midriff. Enjoy slipping into this smoothy; sew it in crepe, silky knit.

Printed Pattern 9323: Misses' Sizes 8, 10, 12, 14, 16, 18. Size 12 (bust 34) takes 2 1/4 yards 54-inch fabric.

$1.25 for each pattern — cash, cheque or money order. Add 25¢ for each pattern for first-class mail and handling. Send to: Daily Colonist Pattern Dept., 60 Progress Ave., Scarborough, Ontario, M1P 4P7. Print plainly pattern number, your name, address.

Do what the smartest women are doing — send now for our **Spring-Summer Pattern Catalog!** Lots of drama for few dollars—wardrobes, pants, jumps. Free pattern coupon. Send 75¢

**Instant Sewing Book.....$1.00**
**Sew & Knit Book.....$1.25**
**Instant Money Crafts.....$1.00**
**Instant Fashion Book.....$1.00**

## Baby A Baby!

792

by Laura Wheeler

Please mom and baby with this charming, easy-to-make coverlet.

Lazy daisies, birds and butterflies decorate coverlet of tots. Embroider in easy stitches, dainty colors. Pattern 792: two motifs each about 10 x 16" and two 1 3/4 x 3 1/2" x directions.

$1.25 for each pattern — cash, cheque or money order. Add 25¢ for each pattern for first-class mail and handling. Send to: Daily Colonist Pattern Dept., 60 Progress Ave., Scarborough, Ontario, M1P 4P7. Print plainly pattern number, your name, address.

NEW 1977 NEEDLECRAFT CATALOG has 225 designs, 3 free patterns inside. Knit, crochet, crafts! Send 75¢

**Stitch 'n' Patch Quilts.....$1.25**
**Crochet with Squares.....$1.00**
**Crochet a Wardrobe.....$1.00**
**Nifty Fifty Quilts.....$1.00**
**Ripple Crochet.....$1.00**
**Sew & Knit Book.....$1.25**
**Needlepoint Book.....$1.00**
**Flower Crochet Book.....$1.00**
**Hairpin Crochet Book.....$1.00**
**Instant Crochet Book.....$1.00**
**Instant Macrame Book.....$1.00**
**Instant Money Book.....$1.00**
**Complete Gift Book.....$1.00**
**Complete Afghans #14.....$1.00**
**12 Prize Afghans #12.....60¢**
**Book of 16 Quilts #1.....60¢**
**Museum Quilt Book #2.....60¢**
**15 Quilts for Today #3.....60¢**
**Book of 16 Jiffy Rugs.....60¢**

238 CONDOMINIUMS and TOWNHOUSES

**JACK MEARS OAK BAY REALTY LTD.**
Member Relocation Services Canada

2194 OAK BAY 598-3321

LOOK MOTHER! DAYLIGHT KITCHENS! AT 924 COOK STREET
$39,900 to $44,900
These quality-built, 2 bedroom, 1½ bath condominiums were built by a man and wife team and it shows in the unique floor plans, including daylight kitchens with space for breakfast table.
"VIEW SOMETHING DIFFERENT"
OPEN 1:30 to 4:30
(Except Sunday)
or phone: B.E. JEFFERY at 598-3321.

BEACH DRIVE SUITE — $38,000
Bright, two-bedroom unit in eight suite block just across from waterfront. All inclusive monthly assessment of $45 covers taxes, maintenance, heating, etc. Plan to see this ideally located property this weekend by calling: BILL RICHARDS at 598-3321 or 595-6219.

ROYAL WOODS
1-bedroom, living room, dining room, storage in suite. Asking $36,900. Please call: PHYLLIS COUTTS at 598-3321.

ESQUIMALT
3 bedrooms, children welcome. Close to all amenities. $30,900. Please call: PHYLLIS COUTTS at 598-3321.

THE TALISMAN
Good luck for you here. Harbour view for daytime. City view for night time. 2 bedrooms, 2 bathrooms, swirlpool, workroom, lots of storage and parking. Asking $48,900. See this before you make up your mind on any other unit in town. Call. PHYLLIS COUTTS at 598-3321.
Let me arrange a tour of Condo's for you. Phone anytime (24 hrs.) PHYL

258 CONDOMINIUMS and TOWNHOUSES

# VIEW
CONDOMINIUMS
The Best Value In Victoria

FOUR ACRES of hilltop land offering fantastic views. Situated in Gordon Head, OAKDALE ESTATE, is just steps away from the library, shopping centres, bus and recreation facilities. Spacious 2-bedroom suites with large balconies. All the extras you expect in a quality home. Priced from $49,900.
Come and Have a View
You'll be Happy You Did

OPEN MON.-FRI. 1:30 to 8 P.M.
SAT.-SUN. 1:00 to 5 P.M.

Oakdale Estate
3960 Cedar Hill Road
At McKenzie 386-6762
Landmark Properties Ltd.

RIM ROBERTS INVESTMENTS & MANAGEMENT LTD.
702-1175 DOUGLAS 388-6691

614 FERNHILL PL.
ESQUIMALT
4 units all 2-bedroom offering up to 1,449 sq. ft. Priced from $41,500 to $44,900. Quiet, pleasant garden outlook. The best value in town.
See them today.
JOE MANTON 382-5211

Westport
MAKES YOUR PAYMENT
Victoria's Best Condominium Buy now offers to make your first 6 monthly mortgage payments if you buy during the Month of June, plus just for viewing Westport you receive a chance on a weekend trip for two to Las Vegas!
All suites 2-bedrm., 1½ baths
Prices from $39,900-$49,900
Open House Daily
Except Monday 1-4 p.m.
BILL NESBITT 388-5679
E. Y. Const. 658-5811
Old Esquimalt Rd., Right on Lampson, Right on Wordley.

ROCKLAND PRESTIGE ONLY $41,900
Spacious 2 bedroom, 2 bathroom. Top floor suite in. First class building near Cook St. MLS. Details, Dick Batey, 592-4607.
KER & STEPHENSON LTD.
385-3411

OPEN HOUSE
401-2910 COOK ST.
Sat. and Sun., 1:30-4:30
$68,500 for your warm and comfortable home without cares. Spacious and sunny, on the 4th floor overlooking the garden. You'll love the atmosphere at Spencer Castle — there's NOTHING like it! For prior viewing call:
ELEANOR SANDERSON
384-9610 479-1667
J. H. WHITTOME & CO. LTD.
Royal Oak Branch

CAN YOU BEAT
$37,900
AS THE ASKING PRICE FOR THIS VACANT SECOND FLOOR 2-BEDROOM SUITE AT THE UNIVERSITY PARK TERRACE? LARGE LIVING ROOM, IN-SUITE LAUNDRY, 4 APPLIANCES, 3 SLIDING GLASS DOORS TO BALCONEY. UNDERGROUND PARKING. MLS. CALL:
MURRAY LAWSON
388-6275, Pager 2478
OR
PARK PACIFIC INV. 383-4124

NEWLY LISTED
SIMCOE MENZIES DISTRICT
ASKING PRICE $32,800
2 bedrooms offering views of the water & Olympics on the top floor, nicely located, close to shopping, transportation, ocean & the downtown area, Super Value at this price, easily financed. For viewing call
Patrick Snow, 592-3931 or
Island Homes Ltd., 386-7545

BEST BUY!
In a condominium 2-Bdrm. suite must be this lovely one on the second floor rear at 624 Admirals Rd. In mint condition, absent owner is anxious to sell and has instructed us to offer it at only $34,500. ML 25414. A great opportunity for newly weds to start in their own home. See it today. Just call:
384-8124 MR. GREENE 385-0795
PEMBERTON, HOLMES LTD.
1000 Government St.

OAK BAY
2100 GRANITE
PRICE ONLY $39,500 (MLS)
MUST BE SOLD. Bright 2 bedroom corner suite, views from all rooms. On floor locker, hot water heat, covered parking. For further information and viewing call ART BEDFORD 592-2050 or 592-2407.
WHYTE & GOWER
OAK BAY PROPERTIES LTD.
2227 Oak Bay Ave.

WANT TO TRADE
A 2 or 3-bedroom house that owners will accept lovely 1-bedroom condominium in trade as down payment. Owners have $10,900 equity on full asking price of $29,900. If you would consider either, all or part of this equity as a down payment on your home please call me and we will discuss the matter further. B. Lawless 598-8323. Town & Country Realty, 382-7276.

SPECTACULAR VIEW
of Sea and City. If you are looking for luxury check on this 1-Bdrm. 19th floor suite in ORCHARD HOUSE. $36,000. To view call: OLGA ZACHARY 595-1535 or 592-2265.
BOORMAN INVESTMENT CO. LTD.
2045 Cadboro Bay Road

$19,900
Beautiful studio, ste. 507, with balcony, shag carpet, drapes, heated pool, sauna, cablevision, etc. Orchard House on Michigan. $2,900 down. To view call Cliff Godley, 382-4550. Move in July 1st, 1 month free.

3.9 ACRES, BEAUTIFULLY treed, located off Florence Lake Road. perc tested, subdividable, $45,000. 479-3908.

258 CONDOMINIUMS and TOWNHOUSES

Green Acres
4½ PER CENT
EXCLUSIVE RESIDENTIAL
HENDERSON REALTY LTD.
385-9741 (anytime)

FOR A BUSY FAMILY
Super, immaculate 3-bedroom townhouse — end unit in Gordon Head. Fireplace in living room. Basement, rec. room. Indoor pool, sauna in complex. Must sell. $53,900. MLS.
BILL McCARTER — 592-3970

WHERE CAN YOU GET A 1-BEDROOM CONDOMINIUM FOR $26,950 WITH $1,950 DOWN? ASK ME
ALAN PETERSEN 386-0652 or
Lansdowne Properties 592-2431.

BLUE SKY ACRES VACANT
Vendor has left this 3-bedroom unit vacant. Main floor accommodation is living room, dining area, kitchen with utility hook-ups and 2-pce. bath. Upstairs are the bedrooms and a 4-pce. bath. Located 5 blocks north of Beacon Ave. here in Sidney.
MLS. $39,900
John Bruce Bus. 656-2928
Res. 656-6151 or 656-2023
SIDNEY REALITY LTD.

TOP FLOOR
"CORNER SUITE"
Don't delay to view this lovely suite in adult oriented block. No pets. Consisting of two bedrooms, large living and dining area, kitchen is equipped with frost-free fridge, 30" electric range with continuous clean oven, and a garburator. Owner is leaving town and the price has been reduced for quick sale to $36,500. To view call: DEL HOEGI, days 386-7521 or eves. 383-0516
BOORMAN INVESTMENT CO. LTD.
1111 GOVERNMENT ST.

'ON THE PARK'
The most private 4th floor in this beautiful small block across from Beacon Hill Park. Over 1,200 sq. ft. with 2 bedrooms, 1½ baths, dining room, breakfast area in kitchen, and utility room. Many quality features and extras. Priced at $79,900.
KEN MANN
BUS: 598-5144 RES: 477-6773
T. L. Mann & Associates Ltd.

LUXURY Townhouses $800 DOWN
OR RENT TO OWN
2 and 3 bdrms., appliances, fireplace, large courtyard, privacy, only 2 left! 132 Ontario St., James Bay. From $53,800. Open 7 days 1-6 p.m., Hart Construction, 388-6275, pager 880.

CLARENCE HOUSE
SALE BY OWNER
1250 sq. ft. eleventh floor. Living and dining room with 30' windows facing ocean, Beacon Hill Park, and mountains. 2 bedrooms, 2 bathrooms, utility room. Guest suite, swimming pool, sauna and swirlpool, $1,700 extras included in price $81,500. No agents. Please call 386-7264.

FABULOUS VIEW
SUNNY BRIGHT EXPOSURE
Second floor in a concrete and steel bldg. Sauna, indoor 50' swimming pool, games room, guest rooms, party room, workshop, good parking, ensuite, laundry, spacious 2-bedroom (master 4-pce. ensuite), spotlessly clean and tastefully decorated. Approx 1400' sq. ft. of gracious living in this quiet friendly atmosphere. Worth looking into. Call "THE McGREGORS" 384-8001 (Res.) 477-3675 Royal Trust.

LIVE DOWNTOWN
$30,900
—One-bedroom, nicely decorated suite
—Concrete and steel building
—Underground parking
—Low monthly assessment (including heat)
—My pleasure to show anytime
BERNEIDA TAYLOR
477-0191 382-9485
The Royal Trust Company

3 BDRMS—$27,500
ESQUIMALT
Newly decorated condominium, expensive W.W in living room, all electric kitchen with attached utility washer and dryer facilities. Close to recreation centre, shops, schools and transportation. Cheaper to own than rent. Call: 479-5693 ALBAN BOWES 595-5171
Canada Trust

BY OWNER. LARGE ONE-bedroom condominium, includes dishwasher, stove, fridge, W-W and drapes. Triple balcony, looks over garden. Tennis court, pool, sauna, swirlbath, exercise room, library, lounge, workshop and billiard room. Must be seen! Royal Woods (McKenzie Avenue). Priced to sell at $35,500. 479-7495.

DIRECT FROM OWNER
Come and see our deluxe 2-bedroom townhouse, quiet scenic setting, ideal for retirement. Features include wall-to-wall carpet, 5 appliances, basement storage area, fireplace, front and back patio, walk-in clothes closets, near shopping and bus, central building for recreation. For viewing, phone 388-7818 or 477-7773.

VALUE - SECURITY
2-bdrm. deluxe condo on Fairfield Rd. Controlled parking and entrance. Expensive burglar-alarm installed. Appliances installed. MLS. On the Search? Call FRED LERCH, 595-5131 (24 hrs.) CANADA TRUST, 2252 OAK BAY AVE.

PIONEER CO-OP
WASHINGTON CO-OP
Co-Op townhouses available now. Refundable share purchase required. Rents are based on member's income. For information phone 388-6691.
ROBERTS INVESTMENTS MANAGEMENTS LTD.

$47,900
Over 1500 sq. ft. family townhouse, 3 bed., 1½ bath, ground floor utility, 20'x12' rec. room. Open to private garden. End unit close to schools, shops, bus, golf, rec. centre. 479-5706.

GOOD VALUE
Orchard House, Bachelor suite $21,000. South-easterly exposure, attractive floor plan, neat and clean interior, low maintenance, desirable location.
JOE RICKARD — 656-1628
BROWN BROS. AGENCIES LTD.
385-8771 (anytime)

NO QUALIFYING
On mortgage of $3,960. End unit townhouse, 2-bedroom, finished playroom, good central location. 477-6764.

BICKERTON COURT, 2-BEDroom suite, huge indoor pool, billiard room, recreation room with piano, concrete building, $56,500. Owner 385-2755.

258 CONDOMINIUMS and TOWNHOUSES

Green Acres
4½ PER CENT
EXCLUSIVE RESIDENTIAL
HENDERSON REALTY LTD.
385-9741 (Anytime)

POOLEY PLACE
(off Munroe)
ONLY 3 REMAINING
OPEN SAT.—SUN.
1-4 PM
—Three Bedrooms
—1300 Sq. Ft. of Living
—Individual Ownership
—Full Brick Fireplaces
—Separate Dining Room
—2-Piece and 5-Piece Baths
—Inexpensive Electric Heat
—Low Property Taxes
—80% Financing
—$58,500
Hurry! There may never be another development like this in this established and popular Saxe Point area.
FRED G. CARVER 595-8664

KNOWLES REALTY LTD.
6 LEFT
and
6 REASONS TO BUY
at the
"HILLSHIRE"
1525 Hillside Ave.
Convenience
Attractive landscaping
Location
Laundry rm on 2 floors
Units $26,400 - $36,000
Six left
384-8101
Open Mon.-Fri. 10:00-5:00
Sat. & Sun. 1:00-4:00

Laurel Point
HARBOUR FRONT
Luxury Condominiums
$60,000-$160,000
Spacious apartments with 1, 2 and 3 bedrooms and balconies. Some with den, fireplace, large patios, barbecues. Also, 7 luxury tri-level townhouses of 3000 square feet. Laurel Point facilities include its own library, clubrooms, workshop, swimming pool, saunas, underground parking.
5 minute lovely walk to the parliament Buildings and Empress Hotel. And, of course, your very own park in front — right on the water.
225 Belleville (3 blocks west of Parliament Buildings). On-site sales office: 386-7752. Or call Cedric Steele Realty Ltd. 388-6258.

2 BEDROOM TOWNHOUSES
984 DUNFORD AVE.
$37,700
A.H.O.P. FINANCING 8%
Payments $262 or less
$1885 Down or $885 with aquisition grant.
—Private enclosed patios.
—1½ baths.
—stove and fridge included.
—outdoor fireplace and BBQ.
—Quality w-w carpet.
—fully landscaped.
Phone 478-4112
Evenings 478-2752, 478-3164

"LIKE NO OTHER"
Beautifully redecorated, 3-bedroom quality townhouse — features include luxurious W-W carpeting — floor-to-ceiling slate fireplace — horizontal cedar walls — floor-to-ceiling one-piece mirror panels in LR and DR. Dishwasher and garburator in kitchen — finished rec. room and family room in basement, 1½ baths. New MLS. Priced to sell at $57,900.
RAY SMITH
384-8001 OR 479-7777 (RES.)
ROYAL TRUST

MUST BE SOLD
Only $1500 Down
And Assume Mtge.
Full Price $39,000
Two 2-bedroom, 2-bathroom condominiums in small 9-suite block. Walking distance to town. 386-1608, 383-5036, 598-6408.

FAIRFIELD — $32,500
Lovely large 1-bedroom suite near Cook and Fort. In building with sauna, swirlpool, hobby and games room.

FAIRFIELD—$37,900
Deluxe 2-bedroom, 3rd floor corner unit. Kitchen with 4 appliances. Eligible for $1000 Government Grant.
BOWDEN REALTY, 383-5524

IMMACULATE CONDOMINIUM in well-maintained building. Southern exposure with views of park. 1 bedroom, large living-dining area. Stove and fridge included. Ideal for newly-weds or retired couple. Walk to govt. buildings, park, schools shopping. MLS 25960. Asking $32,500. Call:
595-5171 TED BROWNE 658-8412
595-5171 JACK GRANT 477-8172
Canada Trust

DEAN HOUSE
1875 LANSDOWNE RD.
One of the most desirable locations in Victoria. Top floor. Large entrance hall. One bedroom plus den. 1½ bathrooms. Glassed-in balcony. All appliances and drapes included plus many extras. $52,900. For appointment to view 384-6425 days, 592-0869 evenings.

263 GARAGES FOR SALE, RENT, WANTED

AVAILABLE IMMEDIATELY. 2-bay garage with office, at 628A Dupplin Road, one block west of Mayfair Shopping Centre. Includes new electric hoist and plenty of free parking. $425 per month. Call 384-2313, days or 479-1102, after 7

265 HOUSES WANTED TO BUY

Cash for your 2 or 3-bedroom home under $45,000.
Smith, Dobson Estates Ltd.
THE HARBOUR TOWERS
384-1424
Jack Dobson 598-8385
Vic Smith 595-5446

265 HOUSES WANTED TO BUY

GUARANTEED SALE PRICES, TRADES ACCEPTED. FREE APPRAISAL BY APPRAISER OF YOUR CHOICE IF WE HAVE THE JOB OF SELLING YOUR HOME. BEN GREIG 598-3105 OR IRENE DALZIEL 477-6380, CASTLE PROPERTIES LTD. 386-6164 or 388-6275, pager 564.

WANTED
A 2- or 3-bedroom, no-basement home for our clients who wish to re-locate between the areas of Hillside and McKenzie. If you have a similar type home around this area and are thinking of selling — please phone
479-1667 Joan Hooper 652-3103
Donna Vaikoski
388-4271 384-2057
J. H. Whittome & Co. Ltd.
Royal Oak Branch

URGENTLY REQUIRED
GORGE, MARIGOLD OR GLANFORD AREA
2-bedroom, basement or non-basement home for lady with 2 children. Not over $43,000.00. Quick decision given. Thank you. Call:
DEL HOEGI 386-7521 or eves. 383-0516
BOORMAN INVESTMENT CO. LTD.
1111 GOVERNMENT STREET

QUALIFIED PURCHASER
I have a qualified purchaser who requires the following:
—must have ocean views
—3 bedrooms, 2 baths, fireplace
—parking for 2 cars and boat
—price $90,000 to $100,000
—areas Oak Bay, Cadboro Bay, Gordon Head, Cordova Bay.
Call Barry Thorndycraft, 477-8487 or Island Homes Ltd., 386-7545.

WANTED
Have cash client, needs small 2-bedroom house on ½-2 acres. Prefer Sooke or Metchosin area. Appr. $43,000. Please Greta Hofmeister. 386-6762 592-6372
Landmark Properties Ltd.

WANTED
3 bdrm. no-step bungalow anywhere in Greater Victoria. Nice level lot suitable for gardening is important. Up to $55,000. If you own a property like this and are thinking of selling, please call IRMGARD or OLE at 386-6164 anytime. Castle Properties Ltd.

WE WILL BUY FOR CASH
If your home is suitable for rental and will show a return call the sales supervisor for a quick decision.
386-2911 or 386-2912
Wall and Redekop Realty

NEED WATERFRONT
Sidney or North Saanich area. Have 2 buyers waiting. Prefer one small and the other of good size with much accessability.
388-4455 Jce Blodgett 656-5653

CORDOVA BAY OR 10 MILE POINT
4 BR or 3 BR and family room, kitchen with dining area, separate dining room, 1½ baths, fireplaces. $75,000 - $85,000 CASH in 2 weeks.
JIM WALTERS 656-3253 or
ROYAL TRUST 384-8001

WANTED — 2-BEDROOM HOME, with or without basement about $45,000 full price. Can be cash or cash to mortgage. Fairfield, high Quadra or good residential area. DOUGLAS HAWKES LTD., 384-7128, HERB HODGSON, 382-3835, LEN THOMAS, 478-6058.

BUSINESS COUPLE
Require a two or three-bedroom home in a nice area. Strictly an investment. For a rental. Up to $55,000 Urgent. IRENE DALZIEL 386-6164 or 477-6380 or 388-6275, pager 564. Castle Prop. Ltd.

UP-ISLAND FAMILY
Urgently require 3-bedroom, full-basement home in good condition. Up to $55,000 all cash, to vendor. IRENE DALZIEL 386-6164 or 477-6380 or 388-6275, pager 564 CASTLE PROPERTIES LTD.

URGENT
Require three-bedroom home with suite or space for suite, up to $70,000. IRENE DALZIEL, 386-6164 477-6380 or 388-6275, pager 564. CASTLE PROPERTIES LTD.

SEPTEMBER
Possession, 2-bedrm. home on large lot, up to $70,000. Call LARRY QUAGLIOTTI, 477-7988 or 386-6164. Castle Prop. Ltd.

WANTED, OLDER HOME, ANY condition, will pay cash. Phone 652-1562 any time.

WANT OLDER HOME WILL purchase for cash. 479-2209.

268 LISTINGS WANTED

GUARANTEED SALE PRICES, TRADES ACCEPTED. FREE APPRAISAL BY APPRAISER OF YOUR CHOICE IF WE HAVE THE JOB OF SELLING YOUR HOME. BEN GREIG 598-3105 OR IRENE DALZIEL 477-6380, CASTLE PROPERTIES LTD. 386-6164 or 388-6275, pager 564.

TWO GOOD BOATS
One 30 ft. Mahogany Pacemaker Cruiser, one 34 ft. fiberglass Nauta-Line Houseboat. Both with twin V-8 power and in good condition. Will exchange either or both for land, house or revenue property. Diamond Developments, 388-6100, evenings 595-3332.

Charman Pacific Realty Ltd.
608 Broughton Street
I HAVE A CLIENT FOR A 1-2 acre secluded spot with a good 3 bedroom home. $75-100,000 range. Please call:
595-5171 DOUG POSKITT 477-0645
Canada Trust

270 EXCHANGE REAL ESTATE

REDUCED PRICE
WANT A NEW HOME
EASY TERMS — or
TRADES CONSIDERED
Immediate possession can be yours. Picture yourself in this lovely bright kitchen with built-in dishwasher, ample eating area and lots of beautiful cupboard space. Dining room with bay window and lovely chandelier. Living room with floor-to-ceiling stone fireplace, 2 full 4-pce. bathrooms — one ensuite with large master bedroom plus two additional bedrooms. Lovely plush wall-to-wall carpet throughout. Full basement features roughed-in rumpus room with fireplace, plumbed for 3rd bathroom and wired for dryer and plumbed for washer. Exterior features maintenance-free aluminum siding and stucco. Sundeck and carport. School is only 1 block away. University and Racquet Club just a short jog. Bus service is close. Here is an opportunity to move into a new home at a good price — terms or trade are flexible. Call me now to view — B. Lawless of 598-8323. Town and Country Realty, 382-7276.

TWO GOOD BOATS
One 30 ft. Mahogany Pacemaker Cruiser, one 34 ft. fiberglass Nauta-Line Houseboat. Both with twin V-8 power and in good condition. Will exchange either or both for land, house or revenue property. Diamond Developments, 388-6100, evenings 595-3332.

WANT TO TRADE
A 2 or 3-bedroom house that owners will accept lovely 1-bedroom condominium in trade as down payment. Owners have $10,900 equity on full asking price of $29,900. If you would consider either, all or part of this equity as a down payment on your home please call me and we will discuss the matter further. B. Lawless 598-8323, Town & Country Realty, 382-7276.

270 EXCHANGE REAL ESTATE

SELECTION OF CONDOMINIUMS AND TOWNHOUSES FOR EXCHANGE ON SINGLE FAMILY HOMES OR RESIDENTIAL LOT. Call: JACK MEARS at 598-3321. JACK MEARS OAK BAY REALTY LTD.

WISH TO TRADE PRIME ARDmore half-acre plus cash for house up to $60,000 on Saanich Peninsula. 658-8131.

271 LOTS FOR SALE

GORDON HEAD
SIXTEEN SINGLE-FAMILY LOTS
Builder and private inspection invited. Follow Gordon Head Road to Edgelow Street and to the "Sandell Place" sign on the North side of Edgelow. Development backs on to a dedicated park and is close to schools and recreational facilities. Lots are fully serviced and ready for building permits. Direct from developer. No commissions payable and no listbacks required. Realistically priced from $28,000. Mr. Sinclair, 386-6624 or 477-9370.
ENGINEERED HOMES LTD.
120—645 FORT ST.

SWINERTON'S REALTY WORLD
.46 of Acre on The Golf Course
Good building lot (75'x267' aver.) on Townsend Rd. Backing on Broome Hill Golf Course. On water line. Asking $19,000.
SID CUSTANCE, 385-2481, 598-7781

GORDON HEAD
Large beautiful serviced lot approx. 17,000 sq. ft. Lovely location. Some sea views, quiet crescent.
MRS. WEBB 385-2481, 477-3095
Swinerton's Realty World

BEAUTIFULLY TREED
one-acre lot on blacktop, hydro, phone and piped water in lovely Sheringham Estates, just 13 miles past Sooke. Lot adjoins 160 Provincial park in it's natural state, with long white sandy beach. Liberal building restrictions allow main residence (no minimum area), 2 outbuildings, one of which can be a guest cottage, plus a boathouse. Close to small bay where you can launch a small boat or cast for salmon. Driveway in with cleared site for a building. Asking $17,900. Owners are moving to mainland and must sell what was to be their retirement haven. MLS No. 22821. Try as low as 25% down.
388-4455 — Frank Wills
388-4455—Murray Wills—598-2615
CENTURY 21 J. S. BOSDET LTD.

1.94 to 2.34 ACRES, $22,000 ea.
I have 3 acreages ready for building. Beautifully treed. Meadows, wildflowers and a creek across the back. Well and power in. School bus for the kids. Shopping 4 miles away for Mom. Why not live where the trees are tall and the air is pure. Call me now, they won't last.
385-7721 Kent MacLeod 595-4273
GARDNER REALTY LTD.

NOW IS THE TIME
To buy that lot for your DREAM HOME. Conditions were never better, labour plentiful, vendor will accept reasonable offers and terms on lots in new subdivision with all underground services. Located on ARLENE PLACE (off Mackenzie off Carey), mountain views and adjoining park. Close to schools, bus, stores, etc. Plot plans and information, 511 MacKenzie Avenue, or phone:
479-2855

SPEND A LITTLE GAIN A LOT!
Just over two acres of well treed property fronting on two roads. Why spend 12 to 13,000 for a house lot in this area (Sooke) when you can get a full two acres for $19,900 just 5 mins away? An excellent investment for the future.
WILL SHEPPARD
592-0678 595-5171
Canada Trust

NEW AREA
Lots available in Gordon Head. Fully serviced, close to UVic and schools. Various sizes, reasonable terms, trades considered. Mrs. Pat Saulnier, Kasapi Const. Co. Ltd., 538 Dupplin Rd., 386-6191 or res. 384-2197.

TWO ½-ACRE LOTS NEAR DEEP Cove Marina. Both have drilled wells with water tested and passed by the health board. Seaview lot has cleared building site and is priced at $26,900. Second is completely wooded and is priced to sell at $27,900.
656-5337 Ted Phillips 656-5584
BLOCK BROS. REALTY LTD.

SEA VIEW
Central Saanich — from $8,000 sq. ft. to over ½ acre — on city water and sewer, all underground services. Prices from $24,900 to $32,500 — 10% down will handle. Trade your boat, trailer etc. Phone: R. W. RHODES 479-7161 or 479-9241 or J. HOME 592-2130.

WILLIS POINT SEAVIEW LOT
Mark Lane; 2-acre rock and trees — a challenge to develop — looks North West across Saanich INLET. MLS. Only $20,000.
JOHN MORRY 384-8001 or 592-9770
Royal Trust

BRENTWOOD BAY CLOSE TO MARINA
75'x100' treed lot within walking distance to marinas on sewer and water. A must to see. Asking $31,000.
652-1141 DAVE DAND 658-8490
SEABOARD PROPERTIES LTD.

SEAVIEW
Westover Place, Cordova Bay, unobstructed view overlooking San Juan Islands and Mt. Baker. Gently sloping; underground services in; Maples, Dogwoods, Cedars; $42,000 or highest offer. 592-0130 after 5 p.m.

LOTS FOR SALE
One 1 acre lot with well. Deep Cove area. $33,500. One building lot Sidney, $27,500.
656-5584 Andy Owens 652-3223
BLOCK BROS. REALTY LTD.

TWO ADJACENT 50x120 LEVEL lots at $10,000 each. Adjoining 5.9 acre parcel at $80,000. 4400 Block Interurban. Signs on property.
386-3231 John A. John 477-8096
BLOCK BROS. REALTY LTD.

NORTH SAANICH
1 acre all cleared, nice slope at present in grapes. West Saanich Rd. $35,000. Call: WILF DAVIES 656-5002 or 598-5166 NEWSTEAD REALTY LTD.

ARDMORE
Beautifully treed 1-acre lot close to ocean sciences and 2 golf courses. Beach access. Reduced price for immediate sale. Phone 656-4411.

ARDMORE ½ ACRE LOTS. APproved productive wells, opposite golf course, near good beach, $32,000. 656-6239 or 656-4204.

GORDON HEAD, FULLY SERviced lots, from $26,000. Easy terms. 382-7521. Evenings 592-2830.

3 LARGE LOTS, ONE ON gorge waterfront and 2 on Treebank Road. 477-4674.

SOOKE. PARTIALLY TREED spacious properties. 2 to 3 acres. 642-5508.

SERVICED, TREED HALF-ACRE lot, Brownlee Cres., Central Saanich. $34,000. 478-6033.

BEAUTIFUL SECLUDED VIEW building site, 2.29 acres, quiet area. 478-3030.

TOWNHOUSE ZONED, 100'X120', $39,000. After 5. 382-8613.

7.32 ACRES. TREED. IN SAANich. $80,000. 479-4566.

271 LOTS FOR SALE

DEAN PARK ESTATES
365 Choice acres on the side of Mt. Newton.
Victoria's finest view lots offering a wide variety of sea and Gulf island views are now available from $28,500. Since September over 50 superb home sites have been sold to discerning buyers. However because of the size and quality of this development your chance of finding a lot to suit your very personal need is still excellent.
Comparable to West Vancouver's British Properties — Dean Park Estates offers superb living to those discriminating people who enjoy the beauty of an unspoiled treed environment together with mountainous and scenic sea views.
All services are underground and controls over development are there for your financial and environmental protection.
WE HAVE SEVERAL BEAUTIFUL NEW HOMES FOR SALE IN DEAN PARK AND THESE WILL BE OPEN TO VIEW UNTIL 9:00 P.M. DAILY.
From Victoria via the Pat Bay Highway, turn left on McTavish and left on East Saanich. Salesman on duty every day to 6 p.m.
FOR further information and special appointments to view, call—
SALES OFFICE
OR
656-7041
GEORGE BLACK
382-2426
Park Pacific Investments 383-4124

Park Pacific

WHITTOME'S
1111 BLANSHARD 386-4271

FANTASTIC VIEW
2.91 ACRES
$35,000
This 2.91 acres has 180 degree view over Juan de Fuca Strait, with beach across road, hydro and piped water to property line. See and fall in love with your new home site (near Kemp Lake Rd.) today by phoning:
"Army Armstrong"
388-4271 479-2855
J. H. WHITTOME & CO. LTD.

Green Acres
HENDERSON REALTY LTD.
385-9741 (anytime)

FAIRFIELD
Large lot, exclusive area in Fairfield. Secluded high location. Reduced to $31,500. MLS. JACK HENDERSON 652-3157.

TEN ACRE LOTS
Now available, superb building sites with views east and south, within 10-mile circle of Victoria, at attractive low prices of $60,000. For info and to view call Wilfred Davis at 479-1667 or 658-8884.
J. H. Whittome & Co. Ltd.,
Royal Oak Branch

HORNBY ISLAND
Beautiful ½ acre, treed lot in quiet area only a few lots away from ocean. $7,500. DON BECKNER 386-6331 or 386-0588.

McKENZIE
Lot with value, either as holding property or as building site. MacKenzie and Barefoot. Serviced. $27,500. ALEC LOGAN 386-6331 or 386-9075. Pgr. 492. A. E. LePAGE WESTERN LTD.

REDUCED
$3,000
15,000 sq. ft., level lot with trees, in a most desirable location in Gordon Head, small subdivision, next to a fully-developed, better homes, short walk to park and beach. Builder must sell, open to offers over reduced price of $38,500. MLS. Jack Lidstone, 386-3585, res. 477-9262. Victoria Realty Ltd.

BUILDING LOT
Sooke — Large building lot in Broome Hill subdivision. 75' frontage, 220 deep. Backs onto parkland. For information call
GALE CHRISTENSON
477-0191 477-7047
The Royal Trust Company

ONE ACRE
In Metchosin off Arden Rd. at Lisandra. Beautifully treed and the driveway and building site are in. Asking $29,000. MLS.
Bernie Wilkinson
477-1841 477-8838
Block Bros. Realty Ltd.

10-ACRE VIEW LOTS CENTRAL SAANICH
$69,900
Please call Rick Hawkes at Douglas Hawkes Ltd., 384-7128, residence 477-9689.

BEAUTIFUL VIEW LOT
Overlooking Mill Bay, ready to build on. Water, elect. and road area in. Asking $16,900. Call 386-2911
JACK GREENWOOD
Homefinders, Wall and Redekop

SOOKE — 23,555 SQ. FT., SERviced lot, close to village, with two paved driveways, fenced, landscaped, house will be moved. View at 2080 Maple Avenue, $48,900. 642-4139 evenings.

QUALICUM CORNER LOT, 84x120, 3 blocks from village office, water, sewer, gently sloping to street. $13,500. 652-5810, Victoria or 753-0588, Nanaimo. Evenings only.

SOOKE WIFFEN SPIT ROAD. Nearly ½ acre. Municpal water, nicely treed $19,900. ML 24054. R. Rost, National Trust.
595-2121 OFF. 653-5490 RES.

BARKSDALE DR.
Lot No. 20, prime Gordon Head location. Generous road frontage. $32,900. Terms to suit. Leo Van Dyk, Victoria Realty Ltd. 386-3585.

REDUCED
From $33,000 to $29,700. Deep Cove, ½ acre on Chalet Rd. Treed, drilled well, cove view. Call collect, 112-732-9881 after 6 p.m.

CHOICE VIEW LOTS, GORDON Head. Close to schools, parks, recreational centre, buses. 477-4191, 477-5015, 386-6316.

BUILDING LOT
High Quadra, 73'x120', among new homes, Price $28,500. Otto Leesment. 382-8937.

WILLIS POINT
¾ of an acre lot for sale, by owner. $29,500. 382-8638.

EDGEMONT ROAD: TWO LOTS, 60' by 125' approx. Fully serviced. Builder's terms. $29,900 each. 477-3490 after 5.

DESIRABLE SECLUDED TREED view, 2.26 acres, 9-mile circle. 478-3030.

3 LARGE LOTS, GORDON HEAD, 2 minutes from Beach, 4525 Seawood Terrace. 477-2075.

NICE CORNER SERVICE LOT IN Glanford area. $24,700. 384-5182.

3-BEDROOM PREFAB FOR sale. Reasonable. 479-3513 after 5.

271 LOTS FOR SALE

SAANICHTON SUBDIVISION
AVAILABLE IMMEDIATELY, BUILDING LOTS, REDUCED TO $24,500 to $25,500.
Located at Prosser and Wallace near Centennial Park in Central Saanich.
For further information
CALL BEFORE 5 P.M.
479-8217
AFTER 5 P.M. WEEKENDS
652-2904

7 ACRE LOTS
New Sub-Division
NORTH SAANICH
See sign off Lands End Road, west of Swartz Bay Terminal.
$70,000 ea.
Terms available
For information phone
477-2330, 385-5764
479-4686

Treed Country
LOTS
—In Metchosin on 1 acre parcels. 2 lots could go duplex. On city water and priced from $28,000-$30,000.
—Seveveral newly developed, 10 acre treed parcels. Priced from $60,000. Call:
LORRAINE HETT
386-2911 478-2430
Homefinders, Wall & Redekop

VIEW LOT
At the end of BROUSSON DRIVE off Torquay Drive near Ash Rd. in Gordon Head. 60x120 ft. All services including underground wiring and street lighting. Near schools and bus. Terms if required. Offered at $32,000. Call: 384-8124, MR. GREENE, 385-0795.
PEMBERTON, HOLMES LTD.
1000 Government Street

PRIME LOCATION
Cedar Hill XRd. McKenzie. Beautifully treed property. Easily subdivided to 8 choice lots. For details — J. B. Young 598-1818 or 383-4124.

Park Pacific

LOTS OF LOTS UP-ISLAND
But this one is unique. Just 1½ miles past the Island Hall in Parksville's vacation land. Approx. one-third acre on a dead-end street very close to beach access. Level and partly treed with a country atmosphere. Power, water and sunshine. Asking $19,000. MLS. Call: ALAN P. PETERSEN 592-2431, Lansdowne Properties or 386-0652.

5-Acre Ranchettes
IN SAANICH
Ready to Build On
7 lots to choose from
$56,000-$73,000
COASTLAND ESTATES
479-2150 479-9486

ONE-THIRD ACRE LANDSCAPED
EASY TO BUILD ON
Marigold area. Quiet no-through street. $35,000. MLS 25802.
CALL JOHN HOLMS AT 386-7521
BOORMAN INVESTMENT CO. LTD.
1111 GOVERNMENT ST.

GORDON HEAD FULLY SERVICED
Near UVic — ready to build. Easy terms. 3 lots left, make us an offer on asking price. $29,000. Call B. Lawless, 598-8323 or T and C Realty, 382-7276.

CHOICE LOTS
next to University in a new subdivision of quality homes. $70,000 to $100,000. Builders terms on your choice of lot from $28,500. MLS
388-4434 JOHN BUNYAN 383-7777
WESTMONT REALTY (1977) LTD.
920 Hillside 388-4434

HASTINGS AREA
Only $10,000 and open to offers. 50x138. MLS 25192. To view call: 595-1535 Mrs. O. ZACHARY 592-2765.
BOORMAN INVESTMENT CO. LTD.
2045 Cadboro Bay Rd.

Rural Subdivision
Choice lots in a treed area in Sooke. Ranging from 10,000 to 15,000 sq. ft. Priced from $18,500, easy terms available.
386-7771 PETER MASON 477-9318
MOODY AND MASON REALTY

LOTS OF LOTS
13 to be sure — off Cedar Hill and McRae — an extension of Keats. Priced to sell with views from $30,000 to $31,900. Call SUE WARKE OWENS 658-5349 or CONNIE WEYLER 592-1961, Castle Properties 386-6164.

PRIME GORDON HEAD SINGLE FAMILY LOTS FROM $28,500. "SANDELL PLACE SUBDIVISION." TAKE GORDON HEAD ROAD TO EDGELOW STREET, TURN RIGHT TO THE SANDELL PLACE SIGN. MR. SINCLAIR, 477-9370.

SOUTH OAK BAY
Building lot 50x110, beautiful location, directly across from Windsor Park drive by 2464 Windsor Rd. $47,500. 598-1709.

QUEENSWOOD CADBORO BAY area. 2 fully serviced lots, .61 and .58 of an acre on beautiful cul de sac. Sell on terms or build to suit. 477-9476.

TWO TREED UNSERVICED lots, Hyacinth Street. $8000 each, or $15,000 for both. 658-8785 or 595-4175.

BY OWNER, NORTH SAANICH Area. 7/10 of acre. Beautiful sea views. Close to all amenities. 656-1049.

WANTED LOT AS DOWN PAYment on Central luxury condominium, balance at low interest. 598-7992.

CHEMAINUS. LARGE, SECLUDed, beautifully treed lot. Water. Offers. 479-1829.

273 PROPERTY FOR SALE

AREA OF OLD WORLD CHARM
Over 50,000 sq. ft. of beautiful property, which could be utilized in varied ways. Presently with large 29 room home as Residential or 7 suites revenue. City Hall over past years has suggested quality Townhouses be encouraged in overall plan. Rezoning would be required. Vendor would assist in financing. MLS. Further information from RUTH or BEN BENNETT 592-6257 or 595-5131, CANADA TRUST, 2252 OAK BAY AVE.

SHAWNIGAN LAKE
— .40 Acre lot on the West Arm $13,900
— 55'x100' Lot with small summr cottage. In the Village. Recreational use only. $9,900.
— 65'x120' lot near Gov't Wharf and waterfront. Probably recreational use only. $9,800.
— 2 Acres near the beach. Very, very private. $25,900 includes domestic water supply.
SHAWNIGAN REALTY LTD

285 UP-ISLAND PROPERTIES

For Sale by Owner

IN DUNCAN

3-bedroom, 4-yr-old home on large, landscaped lot. Features include daylight basement with ½ bath, rec room with fireplace, wall to wall carpets upstairs, living room with fireplace, 4 pce bath, large master bedroom with ½ bath, sliding glass doors to sundeck off dining area. Close to schools.

Offers to $52,900

PHONE 748-3036

PARKSVILLE QUALICUM

WATERFRONT MOTEL — 6-unit motel on the ocean in Qualicum Beach. Nice owner's suite. A W-F home plus revenue. $127,500. Hank Bennett, 752-6475, MLS 1304.

EXECUTIVE HOME IN QUALICUM BEACH — Enjoy a sweeping view over the Straits from this 2400 sq. ft. beauty. Close to golf course and beaches. Asking $94,500. Call Owen Hughson eves. 248-5090. MLS 1389.

OCEAN VIEW LOT — Just across the road from the beach, fully serviced, excellent view. Priced to sell at $22,500. Pitt Clayton eveh. 752-9382, MLS 1447.

PEARSON/JOHNSTONE & ASSOCIATES LTD
Parksville Qualicum
248-3216 752-6964

FARMER

INVESTMENT & REALTY LTD.
825 Bay St. 382-2734

QUALICUM — CORNER LOT CLOSE VILLAGE Centre, $9,700.
QUALICUM — 2 commercial lots corner Second and Beach. $22,500 for the two.
QUALICUM — 50'x125' lot close in village and should afford some sea view. $13,500.
NANOOSE — Dolphin Beach area. $14,500.
NORTHWEST BAY — ½-acre lot across from waterfront. Drilled well. $19,900.
DOUGLAS HAWKES LTD. LEN THOMAS 478-6058. HERB HODGSON 382-3835.

4-PLEX HOME AND ACREAGE NANAIMO

1 — What an opportunity. Each unit about 900 sq. ft. with built-ins. Hot water heat, no vacancy.
2 — A 1,300 sq. ft. home with all the trimmings including garden and year round creek.
3 — Plus 2 acres of treed holding property. Many other features. Have the revenue of the 4-plex help you pay for this nest-egg. Please call Kurt Beens, Block Bros. Realty Nanaimo, 754-4401 or 758-7585.

ALMOST WATER-FRONT

Beautiful 1-acre lot, Ships Point, Fanny Bay. Only one block from beach and oyster beds, beautifully treed, power, light and water on edge of lot, surfaced roads, close to Courtenay. A real good buy at $18,950. For further details please phone

CLARE PALMER
388-4455 383-9181
CENTURY 21 J. D. BOSDET LTD.

COLUMBIA BEACH

Near Parksville. Lots priced from $5800 with terms available. 80 lots left featuring:
—Beach access nearby
—Walking distance to French Creek Marina
—2 golf courses nearby
—Convenient to shopping
—Superior investment
—Underground wiring
—Sanitary sewers
—Paved roads
—Build your future home here and beat inflation.
For more information contact BOB BERRY or GEORGE NAYLOR, J. H. Whittome & Co. Ltd., 68 Station St., Duncan or phone 746-6161 or 746-7484 or 746-5210.

TRADE YOUR CAMPER

For this little Holiday Estate. Boats swimming pool 20x40, 1¼ ac., 2 yrs. old, 3-bedrm., basmt. home, Parksville Area. $79,500.
ALSO, 3-bedrm., 3-yr-old home, ¼ acre. Many extras. Owner built. $59,900.

JEAN DOBEREINER
384-4455, 479-4979
CENTURY 21 J. D. BOSDET LTD.

HOUSE AND ACREAGE
PARKSVILLE — $57,900

A peaceful wilderness setting for this 3.7-acre country retreat, completely renovated, three bedrooms, 1½ baths, separate dining room, wall-to-wall carpeting, electric heat, 600 sq. ft. sundeck. Phone after 5, Victoria 384-5058; Parksville 248-6765.

COWICHAN LAKE

60x120 ft. cleared and serviced building lot zoned commercial. Only $14,500. BRIAN RIPLEY 598-3643 or 592-2431 Lansdowne Properties.

SALE

By owner, fine older 4-bedroom home. Valuable investment property in multiple-residence zone. Stewart Ave., Nanaimo. Owner is moving, $49,900, terms considered. Phone 754-6702 or 247-8217.

GORGEOUS VIEW WATERFRONT, NANAIMO: Private sandy beach, 4 bedroom home and 5.7 acres, soon subdividable into approx. 20 ocean-view-lots, asking $200,000. By owner, Box 308, Nanaimo. Phone 390-4331.

BY OWNER — NEAR COWICHAN Bay — 3 bedroom, 1½ baths, den, carpeted, full basement, untinished family room, 2 fireplaces, fenced, carport and pad. 746-2371 eves.; 748-3731 days.

½ ACRE, 20 MILES SOUTH OF Courtenay, located right across from ocean, $800 cash and take over payments of $169 per month. Land value — $16,900. 385-7854, after 5, ask for Bill.

BEAUTIFUL SETTING, COTtage on treed half acre, hydro in, water main, fridge, stove, heat, Buccaneer Beach, will sell below market value. 479-1203.

LAKEFRONT SUMMER CABIN, Buttle Lake. Reduced to $17,900. Harper Balkie, Coastland Realty, Campbell River. 112-287-7161, Res. 112-923-6990.

COWICHAN LAKE

Large 5-bedroom home, 2 corner lots, double garage, cabin fully landscaped. $59,000. 749-3296.

THREE CITY LOTS, 1 WITH block building, in Ladysmith, 10,000 sq. ft. Plans for 12 suite condominium. $37,500. 112-245-4052.

QUALICUM BEACH AREA

1% down and 1% per month buys recreational lot subdivision. Full price $9,000. Call Nanaimo 758-2890.

QUALICUM VILLAGE

Treed level lot. Vicinity of Beach and 2nd Ave. Size 50x120. Taxes $43. $11,500 cash. Owner 477-8134.

PARKSVILLE, LARGE SERviced lot, close to water. Phone 479-9184.

APPROX. 2 WOODED ACRES with small cabin, 5 miles north of Qualicum Beach. 592-2786.

285 UP-ISLAND PROPERTIES

PARKSVILLE

EAGLECREST — VALUE —

Excellent partial ocean view lot that backs on the golf course. Ideal for your dreamhome. Asking $22,900. Call Al Hughes. Eves. 248-6956.

DON'T MISS THIS ONE!

Ships Point north of Bowser with approx. 2 acres of partly cleared property in this popular area. Owner will carry half financing to full price of $16,500. A-338. Contact Al Simons. Eves. 757-8760.

RETIREMENT HOME

Older home close to Parksville centre, situated on two Village lots zoned for 3-plex, or would make ideal retirement home. Full price $36,900. Call Fred Johnson Eves. 248-3862.

COUNTRY LIVING IN STYLE

6.6 acres close to Parksville. Unfinished 2,000 sq. ft. custom design home. 1,240 sq. ft. finished living area in basement. 3 car garage. Asking price $85,000. Call Pat Jensen, Eves. 248-9248.

R. THWAITES AGENCIES (1972) LTD.
ESTABLISHED 1912
Box 1029, Parksville, B.C.
Phone 248-3229.

PLATEAU REALTY LIMITED

1. LOTS — $105.00 down and $105.00 per month including interest at 11% per annum. Up to .71 acres — country atmosphere — piped water.
2. GROCERY STORE & MEAT MARKET, 3,200' building well equipped on 2 lots with highway frontage — $110,000 PLUS STOCK. Try your offer.
3. SMALL ACREAGES .98 to 2.27 each — priced to sell at $17,500 to $19,500 with $3,000 down, vendor will carry — in area of fine homes.
Call Charlotte Willis, 338-8963.
4. 1,650 sq. ft. home, luxuriously finished on two-thirds acre level waterfront property. Ideal for entertaining, boating.
5. One acre waterfront property, spectacular view and well built contemporary 1,100 sq. ft. full basement home. Beautiful unique property.
Call Jo Robinson, 338-5758

1415 Cliffe Ave.
Courtenay, B.C. V9N 2K6
Office 338-5366

ERRINGTON
20 ACRES

PARKSVILLE AREA, treed, level parcel, 654' frontage, paved road, hydro, telephone. $66,000. See sons near Englishman's River Park. SUSAN or JACK BETTS, 385-2481, 477-4042.

Swinerton's Realty World

Campbell River
BUTTLE LAKE PROPERTY
REDUCED TO $17,900

Large 2-bedroom summer cabin on 147 feet Lakefrontage. Piped running water. Over 110 feet deep. Contact Harper Balkie at 287-7161 or 923-6990 (evenings) or write care of Coastland Realty at Box 370, Campbell River.

4.78 CHOICE WOODED ACRES on Telegraph Road, 40 minutes from Victoria beyond Mill Bay. Sloping land, no rocks, big firs, cedars etc. Views. Power and phone available, $29,500; also 3 other similar parcels but will sell only 1 of the 4. 384-8898 or 388-9364.

PEARSON/JOHNSTONE & ASSOCIATES LTD
Parksville Qualicum
248-3216 752-6964

COBBLE HILL

1.2 acres, good drilled well. $18,500. 10 acres, plenty of water (2 springs) $55,000. 10 per cent down, vendor will carry balance. Boyles Road, Cobble Hill. Phone W. Boyles, 743-9378.

8 ACRES

Highway frontage property in Qualicum Beach area. Wide variety of uses. Asking only $45,000. Call: 386-2911

JACK GREENWOOD
Homefinders, Wall and Redekop

290 FARMS FOR SALE AND WANTED

PENINSULA FARM

Quite possibly the most attractive and productive piece of farmland of its size on the Saanich Peninsula. All necessary farm machinery in excellent condition. Irrigation capability from two ponds totals 55 acre-feet and provides more than adequate water for the entire 47 acres. Full range of irrigation equipment. Modern, comfortable 1800 sq. ft. home includes annexed apartment in beautifully landscaped surroundings. Sound value at $285,000. For full description and appointment to view call:
JOHN BELL 477-2562
GILES PERODEAU 656-4525
PEMBERTON, HOLMES LTD.
1000 Government St. 384-8124

14.44 ACRES

Choice land in the agricultural land reserve with 2 residences, 3 wells, 2 irrigation ponds, various outbuildings, 2 acres in strawberries. Property fronts on Oldfield and Bryn Roads. $225,000.
Huntley Wright 477-0897
Les Adair-Williams 383-9950
477-1841
Block Bros. Realty Ltd.

REDUCED
500 AC. $110,000

BULKLEY VALLEY farm 150 ac cleared, balance timber: cedars, hemlock and spruce, 2½ miles off main highway. 18 miles to Hazelton. WHAT OFFERS? Call:
642-4150 Rene Bourdin 477-1841
Block Bros. Realty Ltd.

GRAND FORKS B.C.

Acreage with frontage on Kettle River. New modern house and some out buildings, level cleared farmland. For more information phone 112-442-3256 or write Box 642, Grand Forks, B.C. V0H 1H0.

FARM FOR SALE BY OWNER, 3-bedroom house, garage, barn, 5 acres land in Cobble Hill. Phone after 6 p.m. (112) 743-5683.

293 GULF ISLAND PROPERTIES

Salt Spring Island
FOREST RIDGE

17 DESIRABLE 5 and 6-ACRE WOODED LOTS FOR SALE BY OWNER SOME WITH SEAVIEWS
FROM $28,000 TO $33,500
New Development
First time advertised
PHONE 537-9375
OR WRITE
BOX 683 GANGES

SEA FRONT
Gentleman's Retreat

Quiet, refined park like seclusion of 1.23 acre easy access beach. Solid modern 3-bedroom home lending itself to alteration if needed. Restful and relaxing. You'll hate to tear yourself away, even to shop, from this fine property. MLS.
LYLE WICKS, 385-2481 (24 hrs.)
Swinerton's Realty World

WATERFRONT
NORTH PENDER

76 acres, 4,000 feet waterfront, dug wells and old homestead. Excellent for a group — seclusion for a family — or future subdivision and development. Only $5,000 and acre. $38,000 total. Gather your friends and buy now. MLS. JOHN MORRY 384-8001 or 592-9770 ROYAL TRUST.

293 GULF ISLAND PROPERTIES

SALT SPRING LANDS LTD.

PENDER ISLAND

Gowlland Pt. Over 300' W-F, easy beach access, sweeping southerly views of San Juans, Mt. Baker and Olympic, 2.15 acres rolling grassland spotted with lg. evergreens. Several excellent bldg. sites. Power and phone. Offers to $65,000.

½-acre treed lot with superb panoramic southerly view. Paved road. Piped water, power and phone. Sewer. $16,900.

WATERFRONT ESTATE
Charming 1450 sq. ft. 3-BR home, lg. dining rm., sunroom, fieldstone fireplace, flower gardens and spacious lawns, workshop, carport and other outbldgs., 1.6 acres with 189' W-F, easy beach access. Very private. $95,000. Call Manfred Burandt, 629-3271.

HORNBY ISLAND

42 acres of excellent farmland, good sea view, lots of water. $63,000. Terms.
10 acres, 2 separate sea views, well treed, seclusion. $25,000. A-Frame plus cabin, ½ acre, near beach. $14,000.
½ acre W-F lot. $25,500.

DENMAN ISLAND

8½-acre W-F piece, woods and meadows, 160' sand and gravel beach. $34,000.
5 acres of woods with a sea view. $20,000.
½ acre W-F, piped water, power and phone. $24,000.
2 acres W-F, power and water. $27,000.
Call Temple Sinclair, 335-2475, if no answer call 537-5515.

SALT SPRING ISLAND

Modern 3-BR home in Fulford Valley, carpeted floors, 4-piece plumbing, 1 acre of level arable land surrounded by Agricultural Reserve land. Owner very anxious to sell. $55,000.

15.9 acres southern exposure, many tall straight fir trees. $40,000.

Older 4-BR home on over 4 acs., 590' road frontage, some sea view, close to village—zoned residential. 1 ac. average. $49,500.

Nearly ½ acre weekender lot, lake view, treed, close to public access. $11,000.
Call Bob Tara eves. 653-4435.
BOX 69, GANGES, B.C. 537-5515

THETIS ISLAND PROPERTIES

1. RETIREMENT PARCEL of some 3 acres with 450 feet beach frontage. A 2100 sq ft rustic bungalow, double garage and outbuildings. This property offers all amenities and professional services. Price $175,000. Write for brochure.
2. OWNER WOULD LIKE TO TRADE FOR VANCOUVER HOME. He currently has 1½ yr old custom designed and built home that features over 1800 sq ft, 3 bedrooms, 2 bathrooms, fireplace and separate garage. All this on well developed .65 acre lot with unobstructed seaviews of Telegraph Harbour. Full price $75,000.

SANSUM NARROWS

5 acres — 249 feet frontage — $49,000.
MICHAEL EVANS OR BERT EVANS
H. W. DICKIE LIMITED
70 Government Street,
Duncan, B.C. V9L 1A1
Office 746-5171,
Res. 748-9629 and 746-5581

MUDGE ISLAND
RUXTON ISLAND
$2,000 DOWN

Two beautiful side-by-side waterfronts are offered at only $2,000 down each. These are over half-acre with excellent beach, trees and meadow. Electric power readily available. Ideal anchorage for the family boat. Asking $21,000. Make your offer. For brochures and information phone or write Glen Galloway personally at Nanaimo Realty Co. Ltd., Box 518, Nanaimo, B.C. at 754-2311 or eves. 758-5537 collect.

GABRIOLA ISLAND

Invest now in this "Queen of the Islands." Excellent facilities, 20 minutes to downtown Nanaimo and beaches — beaches — beaches.
WATERFRONT LOTS — from $12,000, with moorage.
ACREAGES — for hobby farms from $18,000.
HIDEAWAY LOTS — starting as low as only $6,000.
Buy now, value has never been better. Call Gabriola Specialists Jack Forsyth or Ron Cantelon on our direct line at 684-6932 or collect at 758-2072 or 753-9682 respectively. Nanaimo Realty Co. Ltd., Box 518, Nanaimo, B.C.

REDUCED
SALT SPRING ISLAND

Large 1-bedroom home situated on two ¼-acre lots. Tremendous sea views. Kitchen 10x20, separate dining 10x12, living room 13.6x21 with fireplace and wall-to-wall; bedroom 11x14. Full basement has 13x21 rec room with fireplace and 2-pce. bath. Was $44,500, NOW $41,900. MLS 24150.
ART EVANS
386-2911 658-8924
Homefinders, Wall & Redekop

PRIME WATERFRONT

Fully serviced 2-bedroom, Lyndall Cedar home on beautiful waterfront lot with sand and gravel beach. Only 10 minutes from Nanaimo on Protection Island. Priced to sell at $53,500. To view this and other properties call Ralph Fairbrother at Nanaimo Realty Co. Ltd., Box 518, Nanaimo, B.C., at 754-2311 or eves. 753-2951.

91.44 ACRES
OPEN TO OFFERS

Beautiful SALT SPRING acreage of unsurpassed views—spring on property. Vendors desperate, any reasonable offer will be seriously considered.
477-1841 Tara Bhalla 383-8879
BLOCK BROS. REALTY LTD.

DENMAN ISLAND

Half-acre secluded treed, level lot on East Rd. with beautiful water view over Lambert Channel just a few steps to beach and boat launching available. Water, hydro and blacktopped road. $15,000. Financial Survey Ltd., M. E. Braithwaite, 384-9305, Res. 592-0638.

MAYNE ISLAND $10,000

Approx. 1-3 acre lot with trees, underground water, electricity, telephone, paved road and close to ferry. Sacrifice sale price so decide now, tomorrow is too late.
386-3231 John A. John 477-8096
BLOCK BROS. REALTY LTD.

SALTSPRING SECLUSION

Like new, 2-bedroom home on private beach access, just 1½ miles from Ganges. 1.5 acre lot with outbuildings, fruit trees, etc. Offers for immediate possession. Please call Graham Ireland, res. 595-8845, or City Brokerage Ltd. 386-3547.

WATERFRONT WITH PANORAMIC sea views. One of the finest properties on Hornby Island. Very private beach. 2 bedroom furnished panabode home, southern exposure. Serious inquiries only, 638-8785.

VIEW LOT NORTH PENDER ISLAND, power and piped water, low down payment, vendor will carry balance at less than bank interest price $8900. J. Ferguson 629-3424, owner.

HORNBY ISLAND, KITTY corner to waterfront park, approx. ½ acre of wooded seclusion, owner will consider, all offers to $8500. Phone 598-4173.

294 MAINLAND AND OUT OF PROVINCE PROPERTIES

BY OWNER

3 bedrooms, 2 baths, ranch style home in northwest sunbelt, Sequim, Washington. Top condition, beautifully landscaped, finest residential area, golf, pool, tennis, security patrolled. $47,950. 206-683-5256 after 5 p.m.

FOR SALE BY OWNER IN Northern Caribou. Three 160 acre parcels of land. One 320 acre parcel of land. One 640 acre parcel of land. Buildings on some parcels. Island and lower mainland trade considered. 383-6030.

# Deaths and funerals

305 DEATHS and FUNERALS

BAURKHOLDER—Mr. Harrison Edgar, a resident of Barrett Rd., Gabriola Island, at Nanaimo member of the Salvation Army, Hospital, June 25, 1977. A a veteran of the Second World War; the first Fire Chief on Gabriola Island; and the donator of the first ambulance to serve Gabriola Island. Survived by his wife Ada at home.
Funeral Service in the Chapel of Mount Benson Funeral Directors, 125 Wallace St., Nanaimo, Tuesday morning, June 28 at 11 a.m. Interment will follow in Royal Oak Burial Park, Victoria. Captain Bill Richardson of the Salvation Army will officiate. Flowers are gratefully declined, donations may be made to the Salvation army, 19 Nicholl St., Nanaimo.

CRUICKSHANK—Peacefully in Sidney, B.C. on June 24, 1977, Mr. Hugo James Cruickshank in his 76th year, a long time resident of Sidney, B.C., late residence 115 - 2050 White Birch Rd. He leaves his loving wife, Irene, at home, son, George, Vancouver, B.C., 6 grandchildren, two great-grandchildren
Service will be held in the Sands Funeral Chapel of Roses, Sidney, B.C. on Monday June 27, 1977 at 3 p.m. Rev. M. H. Adams officiating. Cremation. Flowers gratefully declined. Those so desiring may contribute to the B.C. Heart Foundation, 1008 Blanshard St., Victoria, B.C.
SANDS—SIDNEY

CUNNINGHAM—In Victoria, B.C. on June 25, 1977, Mrs. Rita Margaret Cunningham, age 59 years. Born in Medicine Hat, Alta., and had been a resident of Victoria for the past 50 years. Late residence 5150 Del Monte Avenue. She leaves her husband, Allan, at home, son Ronald; daughter-in-law Pamela; two grandchildren, Victoria, B.C.
Memorial service will be held in the Sands Mortuary Limited "Memorial Chapel of Chimes" on Tuesday, June 28th, 1977 at 11:00 a.m. Archdeacon A. E. Hendy officiating. Flowers gratefully declined. Those so desiring may contribute to the Canadian Cancer Society, 857 Caledonia Avenue or the Red Cross Society, 1046 Fort Street, Victoria, B.C.
SANDS—VICTORIA

GATYSHUN — John James (Jimmy), on June 24, 1977, aged 63 years of Apt. 207 - 934 Collinson St., born in Winnipeg, Manitoba, a well known Victoria Bartender for over 20 years. He is survived by his loving wife Vera; his children, Ralph, Irene, Della, Nick and Tony; 13 grandchildren; and two great-grandchildren.
Funeral service in the FAMILY CHAPEL of McCall Bros. on Monday, June 27 at 11 a.m. followed by cremation (Flowers gratefully declined).

GEDDES—In Vancouver, B.C. on June 23, 1977, Mr. Stuart Grant Geddes, age 71. Born in Lossiemouth, Scotland, he came to Victoria in 1927. He worked for many years at Hanbury's Golden West Bakery, and later McGavins, transferring to Vancouver in 1947. He was a member of Rennie and Taylor's Soccer team. He is survived by his wife Nellie, at 2845 Alamein St., Vancouver, and his two daughters: Mrs. Gloria Niven and Mrs. Katherine Normoyle, both in Vancouver; and his eldest brother, George Geddes in Victoria. He was predeceased by his brothers Alexander, John and William, all of Victoria.
Funeral will be on Monday, June 27th in Vancouver.

GRAHAM — In Victoria, B.C., on June 22, 1977, Mr. Maxwell Newton Graham, age 81 years. Born in Indian Head, Saskatchewan and had been a resident of Victoria for the past 51 years, late residence, 216-3420 Quadra Street. He leaves his loving wife, Agnes, at home, sons, William and Bruce Campbell River, B.C., 12 grandchildren, eight great-grandchildren, sister, Pearl Lennox, Seattle, Washington, brothers, David and Ed, Victoria, B.C., Leigh, Langley, B.C., many nieces and nephews.
Service will be held in the Sands Mortuary Limited "Memorial Chapel of Chimes" on Monday, June 27, 1977, at 1:00 p.m., Mr. Ernest Nelson officiating. Interment in Hatley Memorial Gardens.
SANDS — VICTORIA

MAWDSLEY — In Victoria, B.C., on June 22 1977, Mr. Alfred Stanley Mawdsley, age 72 years. Born in Morrissey, B.C., and had been a resident of Sidney, B.C., for the past 3 years, late residence, 206-9550 Fifth Street, formerly of Trail, B.C. He leaves his loving wife, Olive, at home, sons Jack, Dorchester, Ont., Allan, Victoria, B.C., daughters, Mrs. H. M. (Shirley) Sutherland, Sidney, B.C., Mrs. Dawn Ostrom, Calgary, Alta., 11 grandchildren; sisters, Margaret York, Vancouver B.C., Gladys Morris, Victoria, B.C., Frances Magee, Spokane, Wash. The late Mr. Mawdsley was Past Master of Fidelity Lodge No. 32 A.F. & A.M. B.C.R. Trail, B.C.
Service will be held in St. Andrew's Anglican Church, Third Street, Sidney, B.C., on Monday June 27, 1977 at 11:00 a.m. Rev. Robert Sansom officiating. Cremation. Flowers gratefully declined. Those so desiring may contribute to the B.C. Heart Foundation, 1008 Blanshard Street, Victoria B.C. Arrangements by the Sands Funeral Chapel of Roses, Sidney, B.C.
SANDS—SIDNEY

SEARS—In Memorial Pavilion on June 24, 1977, Mr. Ronald Harry Sears, aged 65 years. He is survived by his son George and two grandchildren; two sisters Mrs. R. (Gladys) Williams of Victoria; Mrs. G. (Marge) Lavis of Vancouver; four brothers: Stan of Victoria, Norman of Vancouver; Bert of Saskatoon,; and Gordon of Dartmouth, N.S.; nieces and nephews. He served with the R.C.N. for 28 years. He was a member of the Chiefs and P.O.'s Assoc., and the Esquimalt R.C. Legion No. 172. He was also a member of the Masonic order.
Funeral service will be held on Thursday, June 30, 1977 at 2:15 p.m. in McCall Bros. FLORAL CHAPEL with the Rev. Tony Roberts officiating. Flowers gratefully declined. (Friends so desiring may contribute to the charity of their choice.)

308-A CARDS OF THANKS

Mrs. Elizabeth Eaton and family wish to express sincere thanks for their relatives, friends and neighbors for the kindness and sympathy extended in the loss of a beloved husband and father and many thanks to Dr. Tibbetts and the kind and consoling words offered by Cannon W. E. Greenhalgh in the service.

Our deepest thanks for the many cards and floral tributes received. We wish to express our thanks to our many relatives, friends and neighbours for their cards, flowers, donations and kind expressions of sympathy, in the sudden loss of a loving husband and father, Art Cannon. Special thanks to the pallbearers, and also to Rev. David W. C. Fuller Marlorie Cannon and family.

309 IN MEMORIAM

BENTHAM — In loving memory of George W., who passed away June 27, 1976.
—Always remembered and missed by Dorothy and John Mather.

PLATT — In memory of my husband, father and grandfather, George (Babe) Thomas Platt, June 1975. All the good times.
—From your loving wife, Sheila, daughter, Janet, Pamela and their families.

THEY SHALL GROW NOT OLD AS WE WHO ARE LEFT GROW OLD, AGE SHALL NOT WEARY THEM, NOR THE YEAR'S CONDEMN, AT THE GOING DOWN OF THE SUN, AND IN THE MORNING, WE WILL REMEMBER THEM.
WITH GRATITUDE, SANDS

310 FUNERAL DIRECTORS

Haywards (B.C. Funeral Co.)
Thomson & Irving

Funeral Chapels
1625 Quadra St.
386-3505

310 FUNERAL DIRECTORS

Sands

SEVEN CHAPELS
SERVING
VANCOUVER ISLAND

Sensible Prices

Dedicated Service

For Information In
Victoria Phone
388-5155

McCall's

MONDAY
GATYSHUN, Mr. John J.
11:00 a.m.—FAMILY CHAPEL
CAMPBELL, Mrs. Sarah A.
1:15 p.m.—FLORAL CHAPEL
MONDAY, JULY 4
SAVOIE, Dr. Arthur Marius
10:00 a.m.—ST. ANDREW'S CATHEDRAL
PRIVATE SERVICES
NORMAN, Mr. Walter Cecil
PRIVATE SERVICE
McCALL BROS.
Floral Funeral Chapels
385-4465

MEMBER BY INVITATION
NSM NATIONAL SELECTED MORTICIANS
SINCE 1906

VICTORIA, 388-5155
SIDNEY, 656-2932
COLWOOD, 478-3971
NANAIMO, 753-2032
DUNCAN, 746-5212
LADYSMITH, 245-2331

Removal And
Service Arrangement
Covering Vancouver Island
A Division of Sands

CUNNINGHAM
FUNERAL CHAPEL
1155 FORT STREET

Phone 384-5512 or 384-8626
Offering dignified moderate service for all. Geo. S. Cunningham, owner, manager.

FIRST MEMORIAL SERVICES
Serving the Public and Exclusive Undertakers for the Memorial Society of B.C. 658-5244.

310 FUNERAL DIRECTORS

IFC INTERNATIONAL FLIGHT CARE

Specializing in forwarding to or from anywhere
WORLD WIDE FUNERAL INFORMATION SERVICE
call collect (604) 388-5155
or cable
"Mortuary Victoria"
A Division of Sands

311 MONUMENTALS

MORTIMER'S
MONUMENTAL WORKS
New MODERN Location
709 KINGS RD. at Douglas
100 years of service to Vancouver Island and the Islands
383-6421

STEWART MONUMENTAL Works Ltd.
ESTABLISHED 1896
Marble fireplace and tabletops
1403 May St. 384-3452
Memorial of Distinction

313 MISCELLANEOUS

IN MEMORIAM DONATIONS
to be used exclusively for
CANCER RESEARCH
should be direct to
CANADIAN CANCER SOCIETY
857 Caledonia Ave., Victoria

ASHES TO OCEANS

Ashes scattered with dignity. Mourners welcome aboard. Traditional yacht. Victoria Press Box 459.

W. S. OWEN
Lieutenant-Governor
CANADA
PROVINCE OF
BRITISH COLUMBIA

ELIZABETH the SECOND, by the Grace of God, of the United Kingdom, Canada and Her other Realms and Territories, Queen, Head of the Commonwealth, Defender of the Faith.
To all to whom these presents shall come —

GREETING.
H. A. CURTIS
Minister of Municipal Affairs and Housing

(WHEREAS by (section 766 (2) (of the Municipal Act (it is provided, (inter alia, that, (in addition to (the functions (conferred by (that Act, a regional district has such functions, as are provided by Letters Patent or supplementary Letters Patent, and for this purpose the Lieutenant-Governor in Council may, on the recommendation of the Minister, provide in the Letters Patent or supplementary Letters Patent such further objects, powers, obligations, duties, limitations, and conditions in respect to any or all functions requested pursuant to this section.

AND WHEREAS by supplementary Letters Patent dated the 28th day of August, 1975, there was granted to the Capital Regional District the function of acquiring, developing, operating, and maintaining community parks for the Electoral Areas of Colwood, Langford, Metchosin, Sooke, View Royal, Saltspring Island and Outer Gulf Islands:

AND WHEREAS the Capital Regional District does not have the possession and control of land in the Capital Regional District dedicated to the public for a park or public square by subdivision plan deposited in the Land Registry Office and the Regional Board has requested that it should be granted possession and control of land so dedicated in the Capital Regional District not within a city, district, town or village:

AND WHEREAS the provisions of section 766 of the Municipal Act have been duly complied with:

NOW KNOW YE THAT by these presents We do order and proclaim that on, from, and after the date hereof the following be added to the objects, powers, obligations, duties, limitations, and conditions of the Capital Regional District:

1. Paragraph 1 of Division XIV — Community Parks of the supplementary Letters Patent dated the 28th day of August 1975 of the Capital Regional District is amended by adding thereto the words "and the provisions of sections 627 and 627A of the Municipal Act apply mutatis mutandis to the Regional District with respect to that part of the Regional District not within a city, district, town or village" so that the said paragraph 1. shall read as follows:

"1. The Regional District may acquire, develop, operate and maintain community parks for the Electoral Areas of Colwood, Langford, Metchosin, View Royal, Sooke, Saltspring Islands and Outer Gulf Islands and the provisions of sections 627 and 627A apply mutatis mutandis to the Regional District with respect to that part of the Regional District not within a city, district, town or village."

The Letters Patent and supplementary Letters Patent of the Capital Regional District be deemed to be further amended accordingly.

IN TESTIMONY WHEREOF, We have caused these Our Letters to be made Patent and the Great Seal of Our said Province to be hereunto affixed.

WITNESS, Colonel, the Honourable Walter S. Owen, Q.C., LL.D., Lieutenant-Governor of Our said Province of British Columbia, in Our City of Victoria, in Our said Province, this 9th day of June, in the year of Our Lord one thousand nine hundred and seventy-seven and in the twenty-sixth year of Our Reign.

By Command.
GRACE McCARTHY
Provincial Secretary and Minister of Travel Industry

TENDER NO. 194—
SCIENCE EQUIPMENT
School District No. 68 (Nanaimo)
375 Kennedy Street
Nanaimo, B.C.

Tenders are invited for the supply of SCIENCE EQUIPMENT.
Details and Tender Forms are available from the undersigned (754-5521) and must be returned no later than 11:00 a.m. July 5, 1977.
Lowest or any tender not necessarily accepted.
J. H. Thorpe
Secretary-Treasurer.

THE CORPORATION OF THE DISTRICT OF OAK BAY

Tenders for the supply and delivery of an Emergency Propane Standby Generator suitable for two — 5 H.P. 3 phase — 480-Volt pumps will be received by the Corporation up to 12 noon, July 13, 1977. These Tenders will be opened in public at this time. Specifications may be obtained from the undersigned. The lowest or any Tender will not necessarily be accepted.
D. L. BROWN,
Purchasing Agent.

THE CORPORATION OF THE DISTRICT OF OAK BAY

Tenders for the supply and delivery of two Pickups, one 32,000 GVW Chassis and one 10,000 GVW Flatdeck will be received by the Corporation up to 12 noon, July 13, 1977. These Tenders will be opened in public at this time. Specifications may be obtained from the undersigned. The lowest or any Tender will not necessarily be accepted.
D. L. BROWN,
Purchasing Agent.

BAILIFF'S SALE

Victoria Bailiffs Ltd. is offering FOR SALE on an "AS IS WHERE IS" basis the following:

One Twin Screw
TOLLY CRAFT
Tri Cabin 40 ft.
Official number 369503

This unit can be viewed at Bosun's Marina Ltd., 10775 McDoandl Park Rd., Sidney, B.C. (tel. 656-5558, Mr. Don Omlid) between 9 a.m. and 6 p.m. daily.
Closing date 8th July, 1977.
All offers to be forwarded to Victoria Bailiffs Ltd., P.O. Box 5035, Postal Station B, Victoria, 382-9163.
ALL OR ANY OFFERS NOT NECESSARILY ACCEPTED.

BAILIFF'S SALE

Victoria Bailiffs Ltd. is offering FOR SALE on an "AS IS WHERE IS BASIS" the following:

One 30 ft. Fishing Boat
Name: "PUR PUS"
A Licence 4.93 ton

This unit may be viewed at Fourth St. Wharf, Tofino, B.C. Arrange for viewing through Bob Douglas tel.: 725-3472 of Frank Rae-Arthur 725-3460, Tofino.
All offers will be forwarded to Victoria Bailiffs Ltd. Box 5035, Postal Station B., Victoria, B.C. tel. 382-9163.
Closing date July 15, 1977.
ALL OR ANY OFFERS NOT NECESSARILY ACCEPTED.

THE CORPORATION OF THE DISTRICT OF OAK BAY

Tenders for the supply and installation of an illuminated display sign will be received by the Corporation up to 12 noon, July 15, 1977. These Tenders will be opened in public at this time. Specifications may be obtained from the undersigned. The lowest or any Tender will not necessarily be accepted.
D. L. BROWN
Purchasing Agent

TENDER NO. 193—
P. E. EQUIPMENT
School District No. 68 (Nanaimo)
375 Kennedy Street
Nanaimo, B.C.

Tenders are invited for the supply of P. E. EQUIPMENT.
Details and Tender Forms are available from the undersigned (754-5521) and must be returned no later than 11:00 a.m. July 4, 1977.
Lowest or any tender not necessarily accepted.
J. H. Thorpe
Secretary-Treasurer.

NOTICE TO CREDITORS AND OTHERS
Edward Webster, Deceased

NOTICE is hereby given that creditors and others having claims against the estate of Edward Webster, deceased, late of 615 Alpha Street, Victoria, B.C., who died at Victoria, B.C., on the 31st day of December 1976, are hereby required to send them to the undersigned administratrix at 2707 Fernwood Road, Victoria, B.C., before the 20th day of July 1977, after which date the executrix will distribute the said estate among the parties entitled thereto, having regard only to the claims of which she then has notice.
Naomi Alice Lousea Buckle,
Administratrix.
John Eric Gatehouse,
Solicitor

MINISTRY OF FORESTS
NOTICE TO CONTRACTORS

Tenders for Janitorial work at the Ministry of Forests, Langford Ranger Station, will be received by the Forest Ranger at the Ranger Station up to 3:00 p.m. (local time) on July 21, 1977, and opened in public at that time.
The area may be viewed and specifications may be obtained after July 1, 1977, at. Langford Ranger Station, 697 Goldstream Ave., Victoria, British Columbia, phone 474-1269.
All enquiries should be made to the above address.
Tenders must be subject to the conditions of tender and submitted on the forms provided.
No tender shall be considered having any qualifying clauses whatsoever and the lowest or any tender will not necessarily be accepted
Forest Ranger
Ministry of Forests
Vancouver Forest District
Ranger Station Langford,
British Columbia
Date: June 21, 1977
File No.: 06787


Special Offer

FOR PRIVATE PARTY CLASSIFIED ADVERTISERS

Use this handy coupon to place your Classified Advertisement and save money.

Name
Address
Phone No.
Signature
No. of Insertions Amount Enclosed $

FILL OUT AND MAIL TO
SPECIAL OFFER
Victoria Press Ltd.,
P.O. Box 300,
Victoria, B.C.
V8W 2N4.
OR,
DELIVER IN PERSON TO
2621 Douglas St.,
Victoria, B.C.

Your ad will run as soon as possible upon receipt of this coupon and payment, or please specify consecutive dates

Classification Number ..... 10 WORDS MINIMUM

10 Words for 1 insertion in The Daily Colonist and Victoria Times: $1.00
10¢ for each additional word
10 Words for 3 insertions in The Daily Colonist and Victoria Times: $2.50
25¢ for each additional word.
10 Words for 6 insertions in The Daily Colonist and Victoria Times: $4.00
40¢ for each additional word.
Victoria Press Box Charge $2.75 per month.
☐ Replies to be mailed. ☐ Replies to be held for pickup.

All ads must be written in regular classified style, and run on consecutive days.

All real estate, mobile home, rental and business advertising is considered to be commercial advertising and will not qualify for this special offer.

SEND CHEQUE or MONEY ORDER
— NO REFUNDS —
This coupon valid until June 30th, 1977

THE DAILY COLONIST AND VICTORIA TIMES

# Tofino off to a flying start and air club hopes soar

Special to The Colonist

TOFINO — In a village that has as many miles of runway as roads it's not surprising the local aero club is off to a flying start in its second year.

The Long Beach Flying Club, formed less than a year ago, now has some 50 members with 50 per cent of these now holding pilot licences.

The club is holding its second annual Fly-In and Crab Feed, the weekend of July 9 and 10 at Tofino Airport and adjacent to Long Beach in Pacific Rim National Park.

"We're hoping to see pilots and their families from all over B.C. and from Alberta and the U.S. Northwest," said club president Jack Sheffield.

To handle an almost-made available to the club unlimited number of visitors the club offers use of three one-mile-long runways at Tofino Airport — built during the Second World War when 4,000 service personnel were stationed there and it was then Canada's third largest airport.

The ministry of transport, said Sheffield, has given permission to participants in the fly-in to pitch their tents on the airfield and camp under the wings of their aircraft.

"The MoT has also allowed us to install a fuelling depot (1,000 gallons) and we are hoping now to save the old hangar — which rumor has will be torn down," said the president.

A good-sized recreation hall with large stone fireplace and bar, he said, is, however, through the courtesy of Tofino Aeradio Station crewmen.

With registration at the airport starting early Saturday, July 9, there will then be a crab feed on the beach with a dance at the recreation hall from 1 p.m. to 6 p.m. and 9 p.m. to 1 a.m., respectively.

Registration fee of $10 includes bus ride to the beach, salmon, crab and salad at the barbecue, admission to the dance and breakfast Sunday, July 10.

Pilots are advised to make contact with Tofino Radio on 122.2 and contact club secretary Glenna Richards at 725-3707 or 725-3295 for further information.

Club members are hoping that one fly-in pilot might like the area well enough to relocate to this tiny west coast fishing village (pop. 607) to become the club's Class Two instructor to administer flying training on an MoT-approved course.

The club has recently applied for a Class VI licence for flying club training.

One HOUR "MARTINIZING" CERTIFIES THE MOST IN DRY CLEANING
Fresh as a flower in just one hour
8 LOCATIONS TO SERVE YOU

# Food price escalator will slow—AIB

OTTAWA (CP) — The anti-inflation board said Friday it expects food prices to level off during the next three months, although it noted that prices rose over the last four weeks.

From now until the end of the year, food price rises will be moderate relative to sharp increases in the early part of 1977, the board predicts.

In the last four weeks, prices for sugar and for most vegetables except potatoes have declined. Prices have been higher for margarine, shortening, cooking oil, beef, pork, fish, apples, potatoes and tea.

In the last four weeks, the anti-inflation board's food price index has risen by 2.3 per cent. It now is 10.6 percent higher than a year ago.

The index is based on a survey of supermarket prices in 12 cities across Canada.

The board says beef prices were up by three per cent in the last month. But this was mainly because of higher prices for high-quality cuts for barbecuing because wholesale and live cattle prices were about the same or slightly lower than a month ago.

Pork prices rose by 4.2 per cent, but still are below the level of a year ago.

Prices for eggs, fresh fruit and beverages rose in the last month. Retail coffee prices were stable. The board notes that international coffee bean prices have declined since April and as a result retail prices should fall in the second half of the year.

The anti-inflation board estimated the weekly cost of a nutritious diet for a family of four at $48.74 during the week of June 17. This is 84 cents a week higher than the average cost for April.

## Yacht sinks

**ST. GEORGES, Bermuda (AP) — Disaster struck the singlehanded yacht race from Newport, R.I., to Bermuda when the largest of the 22 entries, the 44-foot yawl Crystal Catfish II, hit a reef in pouring rain off the mid-Atlantic island and was sunk.**

**The American skipper, John Hunt, was picked up by a private boat in the area and brought ashore unharmed. The boat, however, was a complete wreck.**

**Race officials who have been watching entries defy their pre-race instructions and sail in over the reef during the last three days now think that a vital U.S. Navy radio beacon is not working and that the skippers are picking up a commercial radio beacon by mistake.**

*Soviet criticism*

## Spain Reds irked

MADRID (Reuter) — The Spanish Communist party responded to fierce Soviet criticism of its independent line Saturday by stressing socialism might be implanted in the West only through democracy and the recognition of human rights.

A communique released by the central committee of the recently-legalized Spanish party said the attack on Secretary-General Santiago Carrillo in the official Soviet foreign affairs weekly New Times two days ago was an attack on All Communist parties which are for a democratic way to socialism within democracy."

New Times accused Carrillo of anti-Sovietism and said the 61-year-old leader was trying to split the world Communist movement.

The communique Saturday, proposed by party President Dolores Ibarruri and other party members who have spent long periods of exile in the Soviet Union, said the so-called Eurocommunism is the only valid alternative for the advance of socialism.

## T-men tie Burrards

Nanaimo Timbermen, the only team to manage more than two points this season in games against Vancouver Burrards, tied the Western Lacrosse leaders, 13-13, on Saturday night but lost more ground in the playoff race.

The point picked up by the Hub City team was only its third of the season, and fourth place in the five-team league is a point further away because Coquitlam Adanacs edged New Westminster Salmonbellies, 15-14, in Saturday's other game.

That left Adanacs at 7-8 for the season and moved them into a third-place tie with the Salmonbellies, six points behind the second-place Victoria Shamrocks. Burrards are 10 points further ahead, and have already clinched a playoff spot.

| | P | W | L | T | F | A | Pts. |
|---|---|---|---|---|---|---|---|
| Vancouver | 15 | 12 | 2 | 1 | 202 | 169 | 25 |
| VICTORIA | 14 | 9 | 5 | 0 | 184 | 161 | 18 |
| New West. | 14 | 7 | 7 | 0 | 174 | 171 | 14 |
| Coquitlam | 15 | 7 | 8 | 0 | 185 | 185 | 14 |
| Nanaimo | 16 | 1 | 14 | 1 | 183 | 242 | 3 |

Next game: Tuesday — Nanaimo at Vancouver.

*WHA roundup*

## Prospect of NHL berth brings joy to Winnipeg

WINNIPEG (CP) — Ben Hatskin, chief executive officer of the World Hockey Association, expects six of the WHA's nine teams will enter the National Hockey League this fall.

Hatskin predicted in an interview the six WHA entries will be Winnipeg Jets, New England Whalers, Quebec Nordiques, Cincinnati Stingers, Houston Aeros and Edmonton Oilers.

Hatskin, who signed Bobby Hull to a 10-year contract with Winnipeg Jets in 1972, said he is pleased with developments.

"It took us five years but a lot of people said we'd never get off the ground," said Hatskin, former owner of the Jets.

"And as one of the originals, I'm very happy."

Rudy Pilous, Winnipeg Jets general manager, said:

"It's great to see the hockey industry getting straightened away again. It's great that somebody's realizing the benefits of one major league.

"It's tremendous for Winnipeg. I always believed we'd be there some day."

Joe Daley, goalkeeper for the Jets since the club was formed, said the persons responsible for the NHL-WHA merger planned it well.

"They're not just jumping in with both feet the first time. It's a long-range program. Somebody has their heads screwed on the right way.

"This proves we're going to be in business for a long time. My next objective is to win a Stanley Cup."

★ ★ ★

CALGARY (CP) — Billy Hay, president of Calgary Cowboys, says his club likely will be in a state of limbo for the next two years.

"It's not feasible that we will playing next year," he said.

Calgary is not among the World Hockey Association teams rated as likely to join the National Hockey League.

However, Hay said he understood the Cowboys have a good chance of joining the NHL later — provided Calgary can come up with a large arena first.

## Century in semis

Bill Clifford pitched Century Inn of the Heywood Men's League into the semi-finals with a 14-3 win over Davidson Cement Saturday in the annual Macdonald Men's League softball tournament at Macdonald Park.

Century faces the winner of the quarter-final matchup between unbeaten Remco Office System of the Heywood League and Victoria Athletics who play at 8 a.m. today.

Strathcona Hotel and Davidson Cement are the only other teams remaining in the double-knockout event with one loss each.

The semi-final begins at 1.15 p.m. today while the final is set for 4:45 p.m. and if a second game is necessary at 6:30 p.m.

KILSHAWS
1115 FORT ST.
Estate & Consigned FURNISHINGS by AUCTION
THURSDAY 7 P.M.
ANTIQUE Victorian SOFA & CHAIR Canadiana Oak DINING ROOM STE. CHESTERFIELD & BEDROOM STES.
Over 300 lots for your inspection
Sale Time THURS., 7 P.M.
Appraisals made for all purposes
KILSHAWS AUCTIONEERS LTD.
1115 FORT ST.
384-6441

LUNDS
926 FORT ST.
IMPORTANT AUCTION
TUES. 7 P.M.
VERY FINE 18th & 19th Century ENGLISH OAK and MAHOGANY FURNITURE
DUTCH DELFT
18th C. Chinese Export Porcelain
All from a home in the Sooke Area.
ALSO ITEMS FROM THE ESTATE OF MISS LILY SHAW
OAK INCLUDES 2 LONGCASE CLOCKS WELSH DRESSER COFFIN (Joint) STOOLS CHESTS OF DRAWERS and CABINETS MARRIAGE CHEST REFECTORY TABLE 2-DRAWER SERVING TABLE OAK & MAHOG. COTTAGE CHIPPENDALE ARM & SIDE CHAIRS EMPIRE ROSEWOOD CHS. OAK WORK TABLE MAHOG. CAGE TABLE EARLY VICTORIAN MAHOG. SECRETAIRE GEO. DRESSER MIRRORS CARVED OAK CUPBOARDS
OIL PAINTINGS BY ROBERT E. WOOD and F. PRIDDAT CHINA ALSO INCLUDES EARLY STAFFORDSHIRE BLUE & WHITE and "ROYAL DOULTON" FIGURINES—JEWELRY COPPER LUSTRE
PIANO-ORGAN CHESTERFIELD-BEDROOM SUITES DISPLAY CABINET CRYSTAL & PLATEDWARE "SANYO" MICROWAVE OVEN STEREO SETS CHEST DEEPFREEZE "VIKING" SIDE-BY-SIDE REFRIGERATOR "KENMORE" DISHWASHER
THIS MOST INTERESTING SALE WILL BE ON VIEW FROM 9 A.M. MONDAY
LUNDS AUCTIONEERS & APPRAISERS PHONE 386-3308

Sands
We Care . . .
The sudden loss of a loved one, when travelling abroad, could add worry and expense at a time when care and understanding are most needed.
It is comforting to know that SANDS WORLD-WIDE FUNERAL INFORMATION SERVICE is available wherever you travel. A collect call, or cable, to "MORTUARY VICTORIA," a DIVISION OF SANDS will take charge of removal and the service arrangement.
Rely on Sands — Members of NATIONAL SELECTED MORTICIANS Since 1952 (by invitation)
NSM
IFC INTERNATIONAL FLIGHT CARE
Here, at home . . .
Sands' removal service covers Vancouver Island and all other points. Independently family-owned and controlled, Sands is dedicated to service at sensible prices.
SEVEN FUNERAL CHAPELS
SANDS MORTUARY LIMITED The Memorial Chapel of Chimes, and The Family Chapel of Memories Victoria, B.C. 388-5155
SANDS FUNERAL CHAPEL OF ROSES Sidney, B.C. 656-2932
SANDS FUNERAL CHAPEL OF HEATHER, Colwood, B.C. 478-3821
SANDS FUNERAL CHAPEL Duncan, B.C. 746-5212
SANDS LADYSMITH FUNERAL CHAPEL Ladysmith, B.C. 245-2331
SANDS WESTWOOD CHAPEL OF FLOWERS, Nanaimo, B.C. 753-2032

CONTOUR MIRACLE EAR
If you sometimes have a problem understanding words, Miracle Ear could help you hear clearly again.
COMPACT — COMFORTABLE — MINIMAL VISIBILITY

By appointment only.
DAHLBERG HEARING AID SERVICE
The Bay, Third Floor
1701 Douglas St., Victoria
Phone 385-5414 or 385-1311.
Hudson's Bay Company

WAREHOUSE FOOD STORES
3475 QUADRA ST. BURNSIDE PLAZA
877 GOLDSTREAM, Langford 47 SONGHEES RD.
OPEN EVERY NIGHT 'TIL 9 SAT. 'TIL 6
QUADRA, LANGFORD, AND BURNSIDE STORES OPEN SUN. 10 A.M. TO 6 P.M.
Prices Effective SUN., MON., TUES.
We Reserve the Right to Limit Quantities.

CANTALOUPE VINE-RIPENED, CALIFORNIA, JUMBO 45s 3/1.00
NECTARINES CALIFORNIA, JUICY, RIPE. LB. 39¢
LETTUCE LOCAL, FRESH 2 HEADS 49¢
WATERMELON CALIFORNIA, RIPE, JUICY, WHOLE. LB. 9¢
READY-TO-EAT HAMS ¾ SKINNED, WHOLE OR SHANK HALF. LB. 98¢
FRESH GROUND BEEF Reg. 100% BEEF LB. 57¢
BONELESS CHUCK STEAK Grade A. Grain-fed. LB. 89¢
WIENERS No. 1 QUALITY. VAC. PACK, OR BULK. LIMIT 2 LBS. WITH $5.00 ORDER OR OVER LB. 59¢
CARNATION, FROZEN HASH BROWN POTATOES 4-LB. BAG. 47¢
York, Fancy, Frozen GREEN PEAS 2-LB. CELLO BAG 79¢
SUNLIGHT LIQUID DETERGENT 1.5 LITRE 1.79
SURF POWDER DETERGENT KING SIZE 5 LBS. 1.79
Nabisco spoon-size SHREDDED WHEAT 18-Oz. Pkg. 69¢
MOIST 'N EASY CAKE MIX PKG. 69¢
4-STAR FLAKED TUNA 6-OZ. TIN 59¢
ARDMONA FRUIT IN PEAR JUICE 2 14-Fl.-Oz. Tins 89¢
TANG SALAD DRESSING 32-OZ. JAR 98¢
HEINZ HOT DOG OR HAMBURGER RELISH 2 12-Oz. Jars 89¢

# Perilous pearls on way

NEW YORK (UPI) — On the ski slopes, it's the long scarf syndrome. This fall and winter, we may add an epidemic called the pearl rope syndrome.

Physicians use the first phrase to describe accidents resulting when long scarves worn by skiers get caught on lift equipment, car doors, furniture and so on.

Similar accidents could happen this fall and winter if American women follow the trend to waist and hip-length pearl ropes.

The new clothing itself is risky enough, with voluminous sleeves, capes, scarves and low, heel-catching hemlines.

Cultured pearl jewellery was shown by Japanese and semi-annual style shows here for U.S. fashion reporters. It also included traditional chokers and matinee length strands, singly or in groups of two or three.

Four members of the American Designers group who showed their clothing collections last week followed trends that have been repeated daily these past several weeks:

Paisleys, flower and border prints, geometrics, plaids, herringbone and other tweeds, classic wool camels hair and melton cloth, corduroy, suede and ultrasuede for day and sports wear, rich velvets, chiffons, silk and wool geongettes, taffetas, wool and matte jerseys for late day and evening.

Calvin Klein's separates pulled a rare fabric switch. He used rayon velvet for daytime coats and jackets. His copper and crimson velvets were almost the only relief from monochromatic outfits in navy and grey.

Heat stroke in midwinter is a distinct possibility with some Richard Assatly designs often lifeless shades of brown, for Gino-Snow.

Assatly out-layered the layered look with cloth coats and jackets covering fur coats and jackets. They were worn over long-sleeved shirts and bulky sweaters, making even the tall, skinny models look like tall toddlers being readied for the great outdoors by their over-protective mamas.

Jewel-tone fabrics ran through the Assatly and Albert Capraro collections and, to a lesser extent, Sal Cesarani's first collection for women.

Many hemlines in all four collections rose to a flattering point just below the knee, and a few even ventured above, mainly for active sportswear that included rib-knit tights.

Capraro's versions of the blouson and dirndl were generally less bulky than those of other designers. One of his handsomest outfits was a slim, quilted sapphire blue coat cardigan coat that reversed to the floral challis used for its matching blouson dress.

None of this layered, blouson look is cheap. But manufacturers are trying to hold the line, and some have even lowered them. A few told UPI they could maintain 1976 levels because they ordered in volumeb efore prices rose on opulent imports.

Don Sophisticates, manufacturer of the Charlotte Ford collection, earlier showed blazers around $110 and some other separates as low as $48 each for silk blouses or about $60 for trench coats, sweaters, skirts and pantsuits.

# Djibouti elects leader

DJIBOUTI, Territory of Affairs and Issas (AP) — Hassan Goulded, 61, was elected this tiny country's first president Friday to lead a peaceful transfer from French rule to freedom when it becomes Africa's 49th independent state Monday.

Djibouti has a population of 300,000, covers an 8,800 square miles and has volcanic rocks, salt deposits and 20,000 camels.

# Soviets find new Comet

MOSCOW (Reuter) — Tass News Agency says that Soviet astronomers at the Crimean Astrophysical Observatory have discovered a new comet. The comet is orbiting the sun on an eliptical path at an average distance of about 375 million miles.


the Bay

# Here's a carpet for busy families!

## Introducing Baycrest Fortron® Harcourt twist broadloom

New! Exciting! And ready for all the wear your family can give this broadloom! It's crafted from Celanese Fortron® and it's a twist that combines the rich colour, softness and easy care qualities of 70% Fortrel polyester with the long-wearing durability of 30% Celanese nylon. Bonus features include low static build-up, high soil and stain resistance plus the Dupont Zepel carpet protector that resists soil and cleans easily! Choose a colour from Woodlawn green, tropical green, chocolate brown, copper charm, royal cinammon, ceramic copper, prize gold, temple gold, tawny tan, ming blue and classic red. Approx. 12' width. Prices in effect now through July 2nd.

## Special, square yard, 12.99

Floor Coverings, Fourth Floor

DAILY STORE HOURS 9:30 A.M. TO 5:30 P.M. WEDNESDAY AND THURSDAY TO 9 P.M. CLOSED FRIDAY, JULY 1, CANADA DAY. ONE HOUR FREE CUSTOMER PARKING. PHONE 385-1311

Hudson's Bay Company

# Stratford draws illusions

STRATFORD, Ont. (CP) — The illusion-makers at the Festival Theatre spend almost $1 million of the threatre's $5-million budget plying their trade.

Peter Roberts, the festival's production director, and his crew of about 120 cutters, seamstresses, carpenters, milinery workers, dressers and stagehands can transform pieces of styrofoam into a hand-carved balcony front for A Midsummer Night's Dream.

Roberts is the man who takes the wildest concepts of the designers, directors and artistic directors and fills in the details.

The makers of magic are responsible for the soldier's chain-mail armor, which is really woven rope painted silver. Metal studs on the tunics are metallic - painted cork. The heavy metal round-head helmets are made of glass fibre.

"Our carpenters even build a lot of the joined furniture you see," Roberts said.

"Not the tables, chairs, sideboards, but just the ones no one has to sit on. We use steel, wood, and, of course, styrofoam. There's a wood veneer on top as thin as wallpaper. We make it look as real as it has to, depending on what the designer wanted and how much light will be on it."

The festival's prop department has been known to design genuine works of art.

The exquisite wooden throne in Richard III's coronation scene is a beautiful piece of woodwork put together especially for the play.

But most of the time Roberts and his troops don't go to all that work.

The throne and the balcony front will either be dismantled or put in a huge warehouse that holds 25 years of the festival's technical illusions.

The crowded concrete vault on the outskirts of town is a fantasyland of dusty props — spears, armor, birdbaths, a stockade, coffins, wagons and costumes such as jackets, vests, gowns, tunics and helmets.

A lot of the best props, like the throne and balcony front are difficult to use again.

"The problem is that when Midsummer Night's Dream and Richard III are mounted again, it will be with a different designer and director," said Roberts. So there's not much chance these things will ever be used in the same way again."

Besides, the festival is a little like a vain debutante with a busy social life. It doesn't like to wear the same thing twice.

"If something is too identifiable, we wouldn't want it to be used again. Things like that are stripped down and, if they ever resurface, it would be in quite a changed form."

# *Soldiers 'fired' on plane*

MEXICO CITY (AP) — Mexican soldiers fired on a private plane as it tried to take off last week from a dirt airstrip in western Mexico after delivering contraband, U.S. sources and Mexican officials reported. The plane crashed and burned, killing the American pilot.

"Allegedly it hit one of the army vehicles on takeoff, but we have good reason to believe it was shot at and crashed," U.S. sources said.

Mexican Judge Alcaraz del Rio said: "The army shot at the plane . . . as part of the operation to seize the contraband."

Federal District Attorney Jesus Renteria said six persons were arrested in connection with the contraband, which had been flown from Laredo, Tex., to the Pacama airfield 45 miles west of Guadalajara.

# Life span up for Japanese

TOKYO (UPI) — The average life span of the Japanese increased last year to 72.15 years for men and 77.35 years for women, the health and welfare ministry reports. The figures represented an increase over the figures in 1975 of 0.39 years for men and 0.4 years for women.


# Colorful White Show & Sale

Baymart

**Bed and bath accessories are sale priced for slim summer budgets**

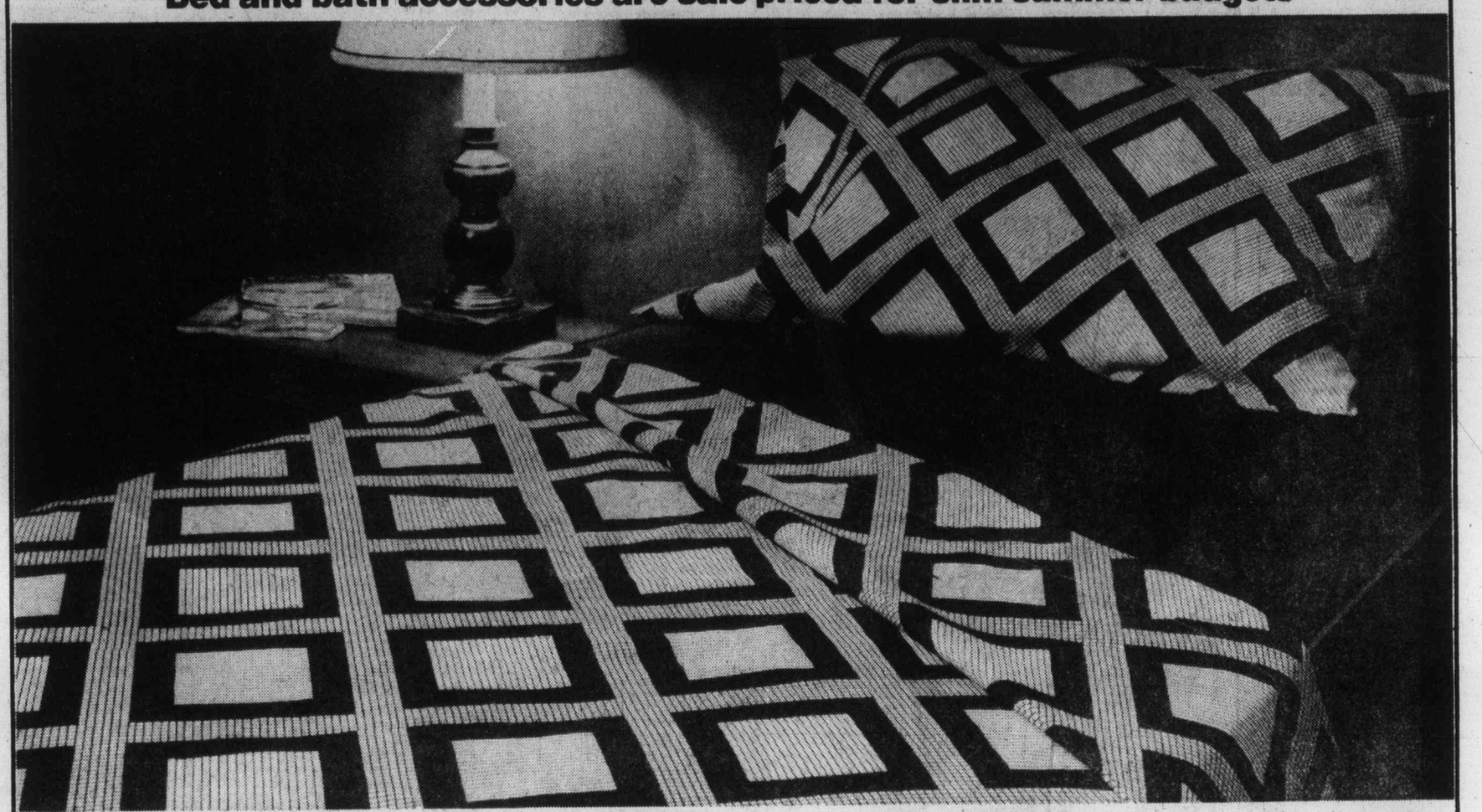

**Smart Knight Square sheet group**

Mix and match popular brown or blue tones of no-iron 50% polyester/50% cotton. Flats in geometric pattern, fitted in co-ordinating plain shade. Terrific addition to a guest room, children's bedroom or for Colonial style hide-a-beds!

Twin Sale, ea. **6.49** Queen Sale, ea. **9.49**
Double Sale, ea. **7.49** Pillowcases Sale, pr. **3.99**

**Lovely floral comforter sale**
Contemporary design with French crepe cover and flannel non-skid backing. Dry clean only. Pink, blue or gold.

Twin Sale, ea. **13.99**
Double Sale, ea. **16.99**
Queen Sale, ea. **19.99**

**Country Garden floral blanket**
Colourful floral design on off-white background. Polyester/acrylic/cotton with satin binding. About 72" x 84". Gold, rose, blue

Sale, ea. **9.99**

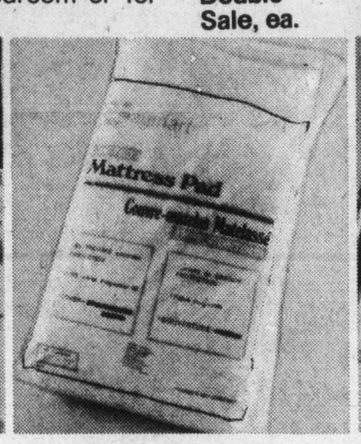


**Quilted mattress pads in white.**
Protect those beds with new mattress pads filled with 100% polyester. Machine Washable.

Twin Sale, ea. **8.99**
Double Sale, ea. **9.99**
Queen Sale, ea. **10.99**

**Add colour with a pillow protector**
Brightly coloured gold, blue or orange 100% cotton corduroy pulls over tired pillows for new life. 18" x 20" approximate size.

Sale, ea. **2.19**

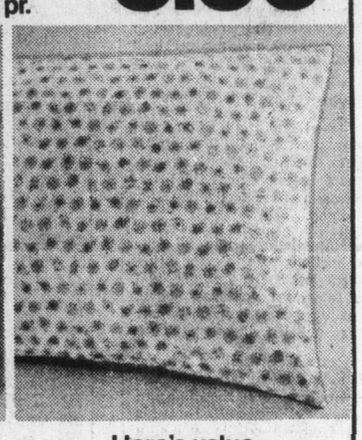

**Here's value in a pillow!**
Get set for extra company. Add a new foam chip pillow with cord edges, covered in 100% cotton. Approx. size 16" x 24".

Sale, ea. **2.29**

**Curled chicken feather pillow**
Soft dreams on this pillow with blue 100% cotton ticking! About 16" x 24". At this price, you'll want several!

Sale, ea. **3.49**

*Baymart Staples*

**Polyester pillow is allergy free!**
Almost as luxurious as down and much more resilient. Filled with comfortable fiberfill. Shell of 100% acetate and filling of 100% polyester. White.

Sale **3.99**

**Canterbury Bell floral towels**
Dress up a bathroom with blue, green or brown floral on white towels. 100% cotton.

Bath towel Sale, ea. **3.19**
Hand towel Sale ea. **1.99**
Face cloth Sale, ea. **1.29**

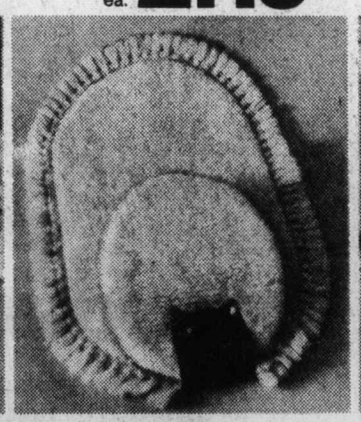

**Need a new bath mat set?**
Washable 100% polyester in solid decorator shades of blue, yellow, gold or brown. Mat has fringed edge.

Sale, 2 pce. set, **8.99**

**Washable tea Towel bargains!**
Assorted colourful stripes in 51% linen/49% cotton. About 20" x 30".

Sale, ea. **59¢**

**Dish cloth** of knitted cotton waffle weave. 12" x 15".

Sale, pkg. of 6, **1.59**

**welcome to your discovery store . . . downtown**

**Come in and enjoy a B.C. Breakfast**
Have a delicious and hearty breakfast served from 9:30 a.m. to 11 a.m. in the Nonsuch Buffet, downstairs at the Bay.
Only **1.89**

**The Canadiana Shop**
Of special interest to visitors is The Canadiana Shop located on the main floor. Here you'll find an excellent selection of authentic carvings and handcrafts by native B.C. Indians, Eskimo carvings, plus many other mementos of your visit to Victoria.

Daily Store Hours 9:30 a.m. to 5:30 p.m. Thursday and Friday to 9 p.m.
One Hour Free Customer Parking in the 3-Level Parkade. Phone 385-1311.

Hudson's Bay Company

Island
Financial Centre
435 Trunk Road
Duncan

# The Daily Colonist.

Vancouver Island's leading newspaper since 1858

Light rain, high 18-20
Weather Details on Page 2

No. 162—119th Year | VICTORIA, BRITISH COLUMBIA, SUNDAY, JUNE 26, 1977 | ★★★ | 15c Daily, 30c Sunday

# 'One of greatest rail fiascos of our time'

## 'Someone on high' gave 'go' to Fort Nelson

*W.A.C. Bennett*
. . . chairman at time

FORT NELSON (CP) — The Royal Commission on B.C. Railway affairs was unable to discover at its hearing here Friday who the "someone on high" was who gave the order to build the 250-mile rail link from here to Fort St. John.

The hearing was told the extension was "one of the greatest railway fiascos of our time" and that in just six years of operation the line has run up $74 million in losses, which represented $100,000 for each of the 700 Fort Nelson jobs dependent on B.C. Rail.

The total loss projected by 1981 was $111 million plus $50 million for planned upgrading.

The line had experienced a staggering 270 derailments in the last two years and a total of 75 operation disruptions.

The latest, at Ellah Lake last week, would put the line out of action for at least four weeks and could cost more than $500,000 to repair. More than 130 lumber mill workers in Fort Nelson have been laid off as mills seek alternative means of transportation.

The decision to build was made July 8, 1968.

B.C. Rail officials testified Friday that they were given a tight completion time which was apparently met by September, 1971, when the line was ready for use.

Gordon Ritchie, executive assistant to B.C. Rail vice-president Mac Norris, said he had no idea who set the completion date in 1968.

"It was someone on high," said Ritchie. "As a management group we were told to build the extension at the same time we were told to start the work on the line toward Dease Lake."

Ritchie said instructions were given by former B.C. Rail vice-president J. S. Broadbent but it was not known where those orders originated.

The crown railway's board at the time included Social Credit cabinet ministers and was chaired by former premier W. A. C. Bennett.

Expected use of the line was based on four studies, Ritchie said, which predicted B.C. Rail revenues of $20 million by 1977. In reality, the projected revenue for this year stands at $5 million.

Walter Shtenko, chief of the railway's engineering services, tesitified that problems increased on the line with the laying of track without ballasting. This created depressions.

"During the laying of steel, plywood was placed on one large section of the grade under the ties in order to sustain the loads," said Shtenko, who added the line was so poor at one time that repair crews followed freight trains on the line and waited for derailments.

Shtenko agreed the line could be called "one of the greatest railroading fiascos of our time" and estimated it would cost $375 million today to build the line from scratch.

Friday's hearing marked the end of a 16-day tour of communities along the B.C. Rail route which begins at North Vancouver and ends in this northern community. The hearings continue Monday in Vancouver.

# Panther leader lands, thrown in Ontario jail

TORONTO (CP) — Black Panther leader Huey Newton was taken into custody and held at Brampton jail following his arrival in Toronto late Saturday, a spokesman for the federal department of manpower and immigration said.

Newton, who arrived at Toronto International Airport on an Air Canada flight from Cuba, was taken into custody after an immigration officer who interviewed him decided he was a person who should not be admitted to Canada because of moral turpitude-depravity, the spokesman said.

He said a special inquiry hearing for Newton would be held today in Toronto to determine what would be done with Newton.

A woman whom Newton identified as his wife was allowed into Canada, the spokesman said.

He said the decision to hold Newton because of moral turpitude related to past convictions but said he did not know what the convictions were.

Newton flew on a direct flight from Havana to Toronto despite the warnings by Canadian authorities that he would be arrested as soon as he arrived. He had spent three years in seclusion in Cuba and now planned to fight a murder charge in Oakland, Calif.

Newton told Reuter news agency in Cuba earlier Saturday that he wanted to spend 10 days in Canada to discuss with lawyers his defence to the murder charge. He jumped $40,000 bail in 1974 and fled the United States.

He said he had gathered new evidence to prove that accusations against him were part of a conspiracy by U.S. government agencies to destroy the Black Panther movement. He said he was confident of successfully defending himself against the government agencies.

Newton founded the Black Panthers in 1966 to fight for black rights in the United States and led it through a series of turbulent protests in the 1960s when it achieved world prominence.

# Let civilian command RCMP, says Leggatt

OTTAWA (CP) — Major reforms in the structure of the RCMP are needed to ensure that the country's national police force is under control at the political level, says Stuart Leggatt, justice critic for the New Democratic Party.

"We have to make sure that the police force in this country is under political control and isn't cutting corners in terms of doing its duty," says the MP from New Westminster.

The comments came during a taping of the CTV program Question Period, to be broadcast today.

Leggatt proposed the appointment of a civilian commissioner to head the federal police force, as well as an expanded role for Parliament in examing the RCMP's activities.

*Leggatt*
. . . 'reform needed'

"I think one of the great difficulties has been that the commissioner himself has been an RCMP official and that in fact sees himself as really responsible for all things in the RCMP and in a sense the politica llevel has been circumvented," he said.

A civilian head would be directly responsible to the federal solicitor-general "in a way that the commissioner is not responsible to the solicitor-general," Leggatt said.

Another possibility would be the setting up of a special Commons subcommittee with a mandate to monitor RCMP operations.

The British Columbia MP has been a persistent critic of the force and now a leader among opposition MPs who last week demanded a public inquiry into the role of the RCMP in an illegal break-in at the offices of the Quebec Agence de Presse Libre in 1972.

Three senior members of the RCMP, the Quebec Police Force and the Montreal Urban Community police pleaded guilty last month to authorizing the break-in without a search warrant, and were later given unconditional discharges in Quebec Sessions Court.

Leggatt said the illegal break-in may have been the result of "the heritage of the 60s when people in this country were extremely nervous about subversion, and there was some evidence that there was violence, a violent potential."

# Soweto blacks crowd funeral, battle police

JOHANNESBURG, South Africa (UPI) — Lifting their fists in black power salutes, 5,000 blacks attended the funeral Saturday of a teenager killed during ghetto riots nine days ago. Police clashed with a group of the mourners and sprayed them with teargas.

A motorcade of buses, trucks and cars stretched for three miles along Soweto's rubble-strewn streets from a Methodist church to the cemetery where Philemon Tloane, 17, was buried.

After the service, a group of students took over a 400-yard stretch of highway, stoned cars and buses and assaulted drivers. The Johannesburg Sunday Times said police moved in with teargas and scattered the youths; police had no comment on the incident.

Mourners walking through the ghetto's streets gave the black power salute, sang and carried banners saying "Black power now," and "Vorster, free our brothers," referring to Prime Minister John Vorster.

Brig. JanVisser, chief of Soweto police, estimated the crowd at 5,000.

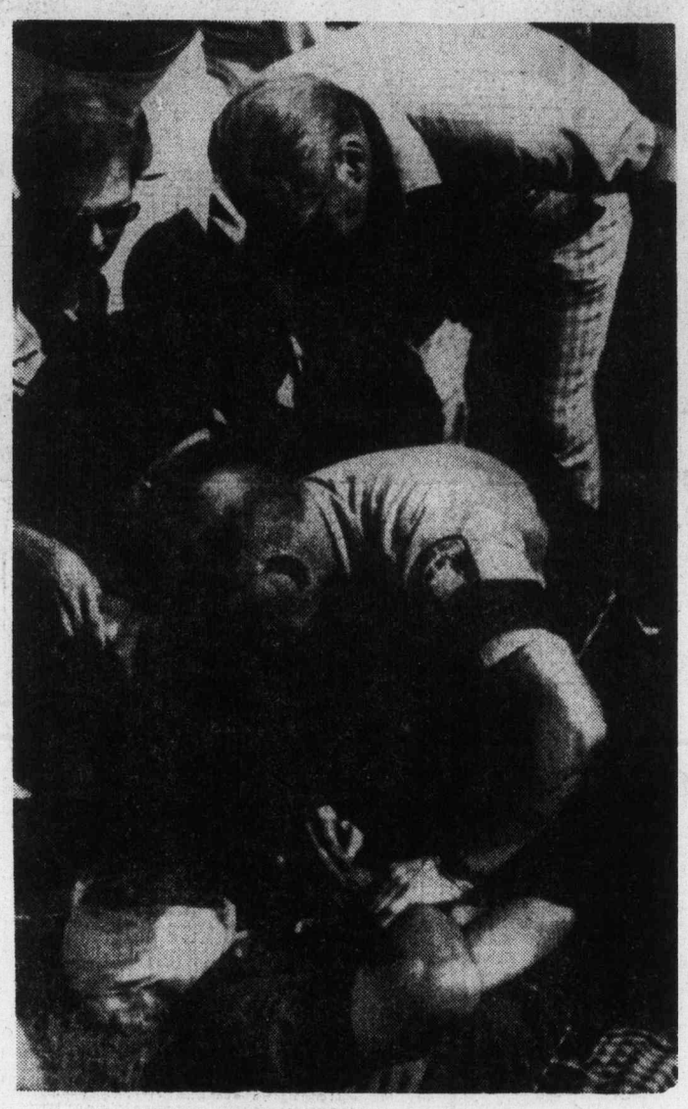

—AP

*I'm sorry, Ford tells prostrate tourney spectator*

# *Slice by Ford leaves admirer in stitches*

MILWAUKEE (UPI) — Former U.S. president Gerald Ford fired his golf ball off the first tee Saturday and hit a Milwaukee man on top of the head, opening a cut that required six stitches.

"I don't mind the headache too much," Gene Bartelt, 56, was quoted by a hospital spokesman as saying.

Ford's first shot of the Vince Lombardi Memorial Golf tournament in suburban Menominee Falls was a slice, and the ball struck Bartelt who was standing in the gallery 75 yards from the tee.

Ford, visibly shaken, apologized to Bartelt as he was being placed on a stretcher.

The rest of the round didn't go much better for the former president. On the second tee, he shanked his shot less than 50 yards. Ford's third tee shot went further — out of bounds.

"I haven't hit a good wood shot yet," he muttered while searching for his ball.

A merciful soul had stolen it.

Ford's game steadily improved after that, although he did not appear near the form that gave him a hole in one a few weeks ago.

The ex-president stopped at the hospital on his way to the airport after his round, went in through a back entrance to avoid reporters and spent about five minutes along with Bartelt, a hospital spokesman said.

Bartelt apparently was in good spirits and had joked with an attending physician.

"Mr. Bartelt told him he voted for Ford," the spokesman said.

Other tournament golfers included astronauts John Swigert and Admiral Alan Shepard, Packer Coach Bart Starr, Milwaukee Buck Coach Don Nelson, actor Fred MacMurray and TV aalk show host Phil Donahue.

*New hand dealt*

# Ante tabled in forest talks game

The ante is on the table in the forest industry contract poker game and International Woodworkers of America negotiators will huddle today to consider the hand dealt them Saturday by the industry.

It adds up to an increase of 70 cents an hour in a two year agreement, five cents more than the offer made the day before to the two pulp unions.

The wage proposal to the 35,000 IWA members in the coastal and southern interior regions was the first put forward since negotiations began three months ago and came a day after the union had served a 72-hour strike notice.

The industry had indicated it wasn't accepting the poker-faced approach that accompanied the strike notice, but its sudden movement Saturday came as no surprise to those sitting across the bargaining table.

Roger Lewis, president of the 1,700-member Victoria local, had told the Colonist Friday night he expected prompt action from Forest Industrial Relations negotiators Saturday.

The proposed package would include a 35-cent-an-hour increase in each of the two years. The offer made to the pulp unions was for 35 cents in the first year and 30 cents in the second.

The IWA has said it was holding firm on its demand for a $1 an hour raise in a one-year contract.

The length of the contract could still be a major stumbling block.

"They want two years, but of course we're not interested," said Earl Foxcraft, president of the Port Alberni local.

Both Foxcroft and Lewis are members of the union bargaining team.

"We'll be meeting Sunday among ourselves and we'll be looking at it (offer)," Foxcroft said.

The union will be taking its answer to F.I.R., bargaining arm for the industry, at a meeting scheduled for Monday.

Top man on the IWA team — regional president Jack Munro — said he was pleased that the industry had finally made an offer, even though he was disappointed with its contents.

Because it is caught in an anti-inflation program that could wipe out any substantial gains with a wage rollback, few labor experts believe the IWA would actually carry out its strike threat. Some see it as a show of good faith to the "troops" (rank-and-file) who are reported growing restless.

Under the rules of the game, the union has 90 days to act on its strike notice. A strike could begin legally early this week.

## Inside

*Djibouti soon free and impoverished*
—Page 3

*Kingfish winners listed for May*
—Pages 22, 23

*Ladysmith project – home for metrics*
—Page 24

*NDP convention: Moderation key*
—Page 37

*Get out of Korea, North tells U.S.*
—Page 41

| | Page |
|---|---|
| The Arts | 32 |
| Background | 5 |
| Bridge | 43 |
| Checkmate | 33 |
| Classified | 42-57 |
| Comics | 40 |
| Crossword | 44 |
| Editorials | 4 |
| Entertainment | 36, 37 |
| Family | 31-38 |
| Finance | 6-8 |
| Names in the News | 12 |
| Reporters Notebook | 31 |
| Slim Gourmet | 34 |
| Sports | 16, 18-21 |
| Stamp Packet | 33 |
| Travel | 25-27 |
| Week in Records | 35 |

# Top Uganda minister defecting?

LONDON (AP) — A senior government minister sent by President Idi Amin to argue Uganda's case before the UN Human Rights Commission may have defected to Britain, The Sunday Times reports.

The paper says Justice Minister Godfrey Lule, 42, and his family are in Britain and "it is understood that he has asked the home office for permission to stay."

A foreign office spokesman said Lule was in Britain "for medical reasons" and had asked that his visa be extended. He declined further comment.

# Ice floe for subs—French press

PARIS (AP) — Three French newspapers said Saturday the Soviet Union is using a big ice floe off northern Canada as a foating spy base, possibly for guiding Soviet submarines to American waters.

The newspapers said the Soviets claim the ice floe—code-named North Pole 22 — is being used for meteorological and oceanic research.

The Paris daily France Soir quoted NATO sources in Brussels as saying about 160 Soviet personnel are stationed on the floe, located north of Canada's Queen Elizabeth Islands and west of Greenland.

France Soir said the Pentagon has urged Canada to use discretion in monitoring the base because it said Washington also used ice floes for surveilance purposes.

Two other papers, Le Figaro and L'Aurore, said the Soviets began using the floe station three years ago "like a novel by John Le Carre, author of the spy thriller, The Spy Who Came In From The Cold.

In Ottawa, a defence department spokesman said Canada makes periodic air inspections of all scientific research facilities in its waters, including American ones.

In April, a CBC television crew flew to the ice floe and was greeted by the Soviets, who said they were involved in scientific research.

# Djibouti looks to liberation —and poverty

DJIBOUTI, Afars and Issas (AP) — France is amicably granting independence to this African colony it has ruled for 115 years, but the French aren't leaving.

The transfer of power, which takes place Monday, will put political decisions in the hands of President Hassan Gouled's government. But the French will be needed to keep vital services running, for defence and to support the economy of this tiny country, which has few natural resources and no arable land.

French technicians will continue to run the airport, the port, power stations and the communications system after the new government takes over.

Sources said that under an agreement with the Republic of Djibouti, as the new country will be called, about 4,000 of the 6,500 French soldiers here will remain while a local army is trained and until the new government is well established.

The French role in defence may be crucial to the new country, since a growing conflict between neighboring Ethiopia and Somalia may spread to Djibouti.

Somalia has laid claim to Djibouti, which is located on one shore of the strategic Bab el Mandeb Straits, a 12-mile passage that leads from the Red Sea to the Indian Ocean.

"If Djibouti were faced with overt aggression, the French would defend it if asked by the government," one source said. But sources said the French have no intention of becoming embroiled in a domestic conflict.

The French navy will continue to maintain its important monitoring station, which tunes in on Russian advisers in Somalia, Ethiopia and nearby South Yemen.

The French aircraft carrier Foch, now here "in passing," will be around for an extended period, sources said.

Only a handful of persons native to the country, whose population is predominently black, are university graduates, including two doctors and an engineer.

"Ninety per cent of the population is unemployed," said one source. Djibouti has a population of 300,000.

Some 400 French civil servants and administrators are here along with about 1,500 dependents. Sources said that under co-operation agreements with the new government most will stay on, although the French will be subordinate to local authorities.

The Djibouti franc, created 30 years ago, is linked to the U.S. dollar but will continue to be guaranteed by France, since the new country has no monetary reserves of its own.

Until the end of this year at least, sources said, the French will continue to provide about $140 million in annual expenditures that boost the local economy.

"If this is cut off, the country will break up," said one French official.

## *No death target – Amin*

NAIROBI, Kenya (AP) — President Idi Amin of Uganda has denied he was the target of an assassination attempt a week ago, but he told a United States reporter there was a plot to topple his 6½-year-old government, Radio Uganda reported Saturday.

The broadcast from Kampala, monitored here, quoted Amin in an interview with Audrey June Taylor, a reporter for bloack radio station WWRL in New York, as saying the plot against his government was launched by Ugandan exiles, trained by "imperialists and Zionists."

Amin said the exiles tried to "bring chaos" to his East African country. He said the alleged conspiracy also involved arms smuggled in from neighboring Kenya and Tanzania.

Radio Uganda quoted him as telling the reporter, a member of a black delegation visiting Uganda, that the plotters and their weapons were captured and "those arrested will be tried according to law."

The radio also said Amin called United States Ambassador Andrew Young a "puppet diplomat." Young had compared Amin to Hitler in a Playboy magazine interview.

A series of reports in the last week had indicated a coup was attempted and that Amin might have been wounded. But the reports were unclear.

## Gunmen wound Basque officer

MADRID (UPI) — Gunmen in the Basque region have shot and critically wounded an off-duty police officer who was leaving his girl friend's home, police sources says. The assailants were suspected to be Basque separatists. They escaped in a stolen car that was later found.

—AP

## Police restrain film plant picketer

Police restrain demonstrator at Grunwick film processing plant in North London. Workers have been on strike 10 months because plant manager refuses to recognize union. Each workday, 1,000 police line up in front of plant to await union pickets and leftists.

# *It's 'doubtful' uranium's lost*

WASHINGTON (UPI) — A Pennsylvania factory which makes weapons-grade uranium is missing more than 280 pounds of it, enough to make almost 20 automic bombs, the Washington Post reported Saturday.

"We think that all the missing uranium was lost through leaky pipes, sloppy accounting methods and bad scrap and recycling procedures," the Post quoted a source at the Nuclear Regulatory Commission as saying.

The uranium has disappeared over the past 18 years from the Nuclear Materials Division of Babcock & Wilcox Co. in Apollo, Pa., according to the information contained in an internal NRC memo written two years ago, the newspaper said.

In New York, a spokesman for Babcock & Wilcox Co. said he considered it "highly doubtful" that the uranium disappeared.

L. M. Favret, vice-president of the B and W nuclear division, said, "I would say that such a diversion is highly doubtful.

"Within any accounting system, you can only measure with a certain degree of accuracy," Favret said. "You're talking about processing a large quantity of material over that period of time. The 280 pounds mentioned is really an insignificant amount."

Favret said B and W, which acquired the Apollo plant in 1971 from Atlantic Richfield Co., had no reason to suspect diversion of nuclear material.

The Post said there was no evidence the missing fuel had been stolen by terrorists or nations wanting to make nuclear weapons.

The plant makes nuclear fuel for submarines, but the product is identical to the uranium used to make bombs.

The NRC document lists "scores of rules violations at the Apollo plant," the Post said. The converted warehouse had been operated by three different owners in the past 18 years, the paper said.

# *Gay tensions boil*

SAN FRANCISCO (UPI) — Police Saturday arrested two more men in the slaying of a homosexual, a killing that caused Mayor George Moscone to lower flags at city hall. Officials hoped the quick action would defuse a big gay rights march scheduled for today.

Four young men, two of them teenagers, were arrested in a 12-hour period that ended early Saturday in connection with the death of Robert Hillsborough, a 33-year-old city parks gardener stabbed 15 times as his assailants shouted "faggot!"

The Gay Freedom Day Parade was planned for more than 100,000 persons, including heterosexual, labor and black groups who said they would show their support for homosexual civil rights.

Hillsborough was killed returning home Wednesday night after he and his roommate had a confrontation with four youths at a restaurant parking lot.


Good Company
Paul Mann 10 till 2pm
CFAX 1070

Grow Your Own . . .
MINIATURE ROSES each ..... 2.89
5 for 10.98
SPECIAL
ALL BEDDING PLANTS REDUCED TO 55¢ per basket
Elk Lake Garden Centre
5450 PAT BAY HIGHWAY—Just Beside Elk Lake
OPEN EVERY NIGHT 'TIL 8:00 P.M.
SUNDAY 9-5
6-26

Sewer clogged?
Drains running slow?
Think of
ROTO-ROOTER
SEWER-DRAIN SERVICE
382-4900
24-HOUR SERVICE
AND AWAY GO TROUBLES DOWN THE DRAIN
ROTO-ROOTER SEWER SERVICE (VICTORIA) LTD.
1920 OAK BAY AVE. 382-4900
6-25

Roofing?
Seamless Aluminum Gutters
Capital City Roofing
Guaranteed custom work—free estimates.
1920 OAK BAY AVE. 598-4441
GUTTERS • INSULATION • DOWNSPOUTS •
"WE DO A COMPLETE JOB"

What'll it be?
VINYL
Armstrong SOLARIAN FLOORING
Whether you're looking for carpeting, Solarian Sheet Flooring, or Vinyl Tiles, come to the friendly place with the complete selection. We install too; a good job for a reasonable price.
Phone 598-4441 after six: call 598-7024 for an estimate
Capital City Carpet & Lino
1920 OAK BAY AVE.
6-25

1977 FORD F-250 "CAMPER SPECIAL" PICKUP
Stock No. 6300.
Deluxe two-tone, 7700 lb. G.V.W. package, 400 V-8 engine, automatic, power steering, power brakes, custom decor, sliding rear window, radio, dual tanks, rear step bumper, (5) 8.75 x 16.5 10-ply tires, locking gas caps.
Sale Price $6722

1977 FORD F-250 "CAMPER SPECIAL" PICKUP
Stock No. 6234. 6800 lb. G.V.W., Explorer package, deluxe canopy, 351 V-8 engine, automatic, power steering, power brakes, deluxe pickup box cover, radio, rear step bumper, (5) 8.75 x 16.5 10-ply tires.
Sale Price $6238
(includes deluxe canopy)

BEFORE YOU BUY A NEW TRUCK COMPARE THE LOW PRICES AT PETER POLLEN FORD

1977 F-350 CAB AND CHASSIS
Stock No. 6266
161" wheelbase, 10,000 lb. G.V.W., 400 V-8 engine, heavy duty, vinyl seats, gauges, power steering, radio, heavy duty battery, front/rear shocks, auxiliary rear spring, (7) 7.50 x 16 8-ply tires, (5) mud and snow grips.
Sale Price $6130

1977 FORD ECONOLINE "CRUISING VAN"
Stock No. 6455. 351 V-8 engine, automatic, power steering, power brakes, high output heater, AM radio, completely factory customized inside and out.
Sale Price $7598

6-26 1060 YATES ST. (D.L. 745A) SCOTIA BANK FINANCING 384-1144

## Profit in culture

WINNIPEG (CP) — The Royal Winnipeg Ballet and the Winnipeg Art Gallery both released annual financial reports this week showing their first profit in years. The ballet had a net profit on the 1976-1977 season of $43,164, its first profit in five years, reducing its accumulated deficit to $137,134.

The art gallery reported revenue of about $1,760,000 and expenditures of about $1,750,000 in the 1976-1977 fiscal year for its first operating surplus since 1971.

### MOLSON APPOINTMENTS

J. W. HEAP

S. C. CARA

The appointments of J. W. Heap as Marketing Manager, Molson Brewery B.C. Ltd. and S. C. Cara as Community Affairs Manager, Molson Brewery B.C. Ltd. are announced.

Prior to his appointment, Mr. Heap was a District Sales Manager for Molson's and was located in Kelowna. In his new position, Mr. Heap will be responsible for all the marketing activities of the company in British Columbia and he will reside in Vancouver.

Prior to his appointment, Mr. Cara was Marketing Manager, Molson Brewery B.C. Ltd. In his new position, Mr. Cara will continue to reside in Vancouver and will be responsible for all corporate public relations for Molson's in British Columbia.

*Devaluation warning sounds*

# Swedes pay for fiscal error

STOCKHOLM (UPI) — "Watch out for devaluation — Hedge your money now!"

So wrer Swedes warned in a recent newspaper article of the likelihood of higher prices to come.

While economic observers believe devaluation will not come before autum — to spare sun-loving Swdes a cut in this summer's vacation budgets — they see it as inevitable if Sweden is to retain her export markets.

The Krona was devalued April 1 by six per cent in an effort to help Swedish exporters sell abroad. The country's first quartrer trade deficit was $323 million — more than double that for the same period lat year.

Nevertheless, sales abroad are reported to be lagging still.

The April devaluation was the best the Swedes could gain from their partners in the European Monetary Float, or "snake," which limits to 2.25 per cent fluctuations between the value of the German mark, the Dutch guilder, the Belgian franc, the Luxembourg franc and the Scandinavian currencies.

A recent report by the Economic Research Institute said Sweden either must cut by half the social services and wage tax costs paid by the employer that make up 40 per cent of total labor costs or call a 10 per cent effective devaluation in order to regain lost export markets.

ERI report author Franz Ettlin said in an interview that Sweden's current economic bind stems from a "mistake" in the country's economic policy from 1974-1975.

In 1974, the Social Democratic government — ousted in the 1976 elections for the first time in 44 years — decided the economy was strong enough to keep production and employment levels high despite the downturn in world business.

"That was the right thing to do," Ettlin said. "But the government forgot the price relations. True, 1974 was a record year. But when the unions got 40 per cent wage increases over two years, prices on Swedish goods had to rise."

With sky-rocketing production and labor costs, the export industry stocked what it could not sell in 1975 and 1976 and waited for times to get better.

Also, Swedish goods were too expensive. PK Bank summed up the late 1976 situation: "The unfavorable cost trends in Sweden, resulting from the high wage and salary increases, and an appreciating krona within the European currency 'snake' had a damaging effect upon the competitive strength of Swedish companies on both export and domestic markets."

The bank report said that in order to cover its external trade deficit Sweden was increasingly obliged to borrow on international capital markets. At the end of 1976 foreign debt amounted to some $5.9 billion.

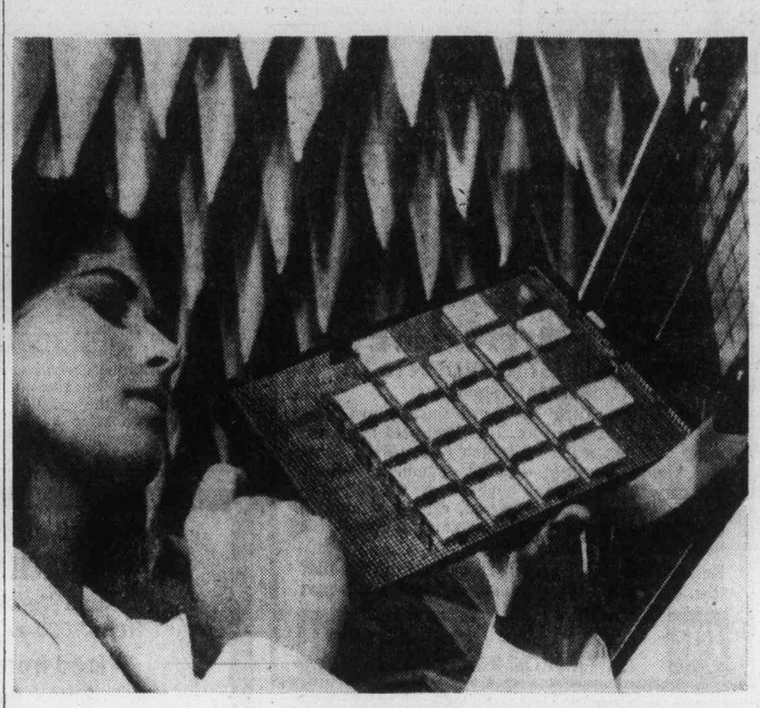

**Space saver**

Memory bank space saver shown here developed by IBM measures 7½ by 9 inches can do work of 250,000 vacuum tubes or 500,000 transistors. New, low-cost memory card allows more space for additional features and attachments.

# *Slump cuts coffee staffs*

— A General Foods Corp. coffee plant here will lay off one-fourth of its work force next week because of slumping demand for the beverage, it was announced Friday.

General Foods, the largest coffee roaster in the United States, said the decline in consumption has forced it to predict that profits in the current quarter will not exceed the record $52.8 million reported a year ago.

The price of coffee has tripled to more than $3.50 a pound since a 1975 frost in Brazil began to cut supplies. The U.S. agriculture department said the high prices led to a 17-per-cent drop in consumption between the first quarter of 1976 and this year's first quarter.

General Foods had said Thursday that its "sales to retailers are off more than retail sales to consumers."

Edward Ballance, manager of the Maxwell House coffee plant here, said 125 employees will be laid off Tuesday until further notice.

He said the other three Maxwell House plants around the United States also are laying off workers, but efforts to reach General Foods spokesmen for comment at company headquarters in White Plains, N.Y., were unsuccessful.

When operating at capacity, the Jacksonville plant produces almost five million pounds of regular-grind coffee a week. It is one of the biggest customers of the Jacksonville Port Authority, with imports of 250 million pounds of green coffee a year.

A port authority spokesman said a supply of 90,000 pounds of coffee is stored in warehouses here.

The recent fall in consumption has led to a decline in both wholesale and retail prices. The wholesale price of Maxwell House peaked April 18, when it hit $4.48 a pound. Since then, the price has fallen to $3.71.

**business**
**george gibson**

The week coming up to Canada Day (or Dominion, if you prefer) is as good a time as any to count the number of our brains that continue to drain in a southerly direction.

The number is bound to increase as the U.S. has recently reduced its waiting time for visas to about six months. Waits of up to 2½ years have been the case for those counting on U.S. Department of Labour approval.

Technical Service Council was set up 50 years ago in Canada to help combat the problem of exodus that was large even then. Canadians in the scientific and technical fields were emigrating to the U.S. at about a 20-30 per cent range.

TSC says between 1951 and 1976 Canadian universities graduated only 68,455 engineers and 18,685 left for the U.S. In other words, the percentage of departures hasn't really improved.

The new U.S. legislation establishes a quota system that applies to countries in the Western hemisphere. Canada is allowed a generous 20,000 per year, well above the 2,095 professional, technical and kindred workers who actually did head south in fiscal 1975-76. What's more, with such an allowance there is no competition for immigrant status with those from other Western countries.

The increase last year in emigrants was 8.2 per cent, based on June to June figures, and took place prior to the change in regulations.

Who left? There were 201 engineers, 39 chemists, 71 other scientists, 75 accountants, 12 architects, 67 draftsmen and technologists, 326 physicians, 293 nurses and 30 computer specialists.

Doctors and nurses are in another category however. They must now have a job before they can emigrate to the U.S. The same does not apply to physical therapists.

Unemployment in the field in the U.S. has kept engineer-recruiting at an even keel and another factor is that engineers have been removed from a preference list. Seven times as many engineers were leaving Canada 10 years ago.

A strong recovery from the recession, TSC officials warn, could again mean a sharp intake of engineers by U.S. companies in the near future.

In all, 18,912 Americans came to Canada during 1975, a figure that shows a distinct slowdown since the nervous days of major racial problems and urban violence.

Our high income taxes are another deterrent. One Ontario firm says it had to offer an American executive $70,000 to match the $50,000 he was earning in the U.S.

According to a Price Waterhouse study prepared for Great West Life, a married taxpayer with two children aged 12 and 10, and with no other income, has greater net income at the $50,000 and $75,000 annual earnings level in Colorado than in Alberta, B.C., Ontario, Saskatchewan, Manitoba or Quebec.


NEW DUPLEX TAX SHELTER
Three bedrooms each side with fireplaces. $30,000 down on asking price of $117,000. Qualifies for Capital Cost Allowance.
FRED G. CARVER 595-8664
HENDERSON REALTY LTD. — GREEN ACRES
385-9741
TAX SHELTER DUPLEX NEW
6-26

BEDWELL HARBOUR RESORT
We have been appointed Exclusive Agents to effect the sale of this valuable property, which includes:
- Esso Marine Outlet.
- Moorage for approximately 60-70 boats.
- Large heated swimming pool.
- Neighbourhood pub with food outlet.
- General store and staff quarters.
- Cottages.
- 5.7 acres waterfront property.

Bedwell Harbour is a Canada Customs clearing port and base for Victoria Flying Services. All financial statements, descriptions, etc. available on request to serious, interested principals.
$550,000.
BILL MOSHER 652-2868 386-6331
A. E. LePAGE WESTERN LTD REALTOR
JOHN MACDONALD 384-9160 386-6331
6-26

WANTED
DRUG STORE — HARDWARE STORE BAKERY
or other Retail Operation in new Plaza on Main Intersection in Central Saanich
CALL 652-1177
SEABORD INDUSTRIES LTD. 6-17

Laurel Point
Luxury townhouses and condominiums right on Victoria's Inner Harbour
$60,000 to $160,000
Viewing daily—7 days 10 am to 8 pm
225 Belleville Street
(3 blocks west of Parliament Buildings)
Telephone 386-7752
Or Call Cedric Steele Realty Ltd. 388-6258

Annuitants Live Longer
- Life Annuities
- Income Averaging Annuities
- Registered Retirement Savings Plans

AT COMPETITIVE RATES
STANDARD LIFE
Grant S. Little, C.L.U., Branch Mgr.
510, 880 Douglas St.
VICTORIA, Ph. 386-6147

Reach for the stars . . .
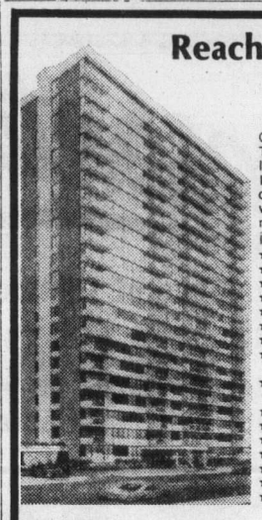
Only a few left. Prestige address. Twenty-three floors of gracious living in the tallest high-rise on the Island. Built on solid rock. Adult oriented, well-managed by people who care. Quiet congenial atmosphere for those who wish to enjoy their investment.
★ 2 Resident managers
★ Fridge, stove
★ Laundries on alternate floors
★ Drapes
★ 3 high-speed elevators
★ Controlled entry
★ Underground parking
★ Patrolled by private security force
★ Outdoor pool kept at year round 80 deg.
★ Saunas
★ Hydro-therapy swirlpool
★ Putting green
★ Bowling green
★ ½-block to Beacon Hill Park
★ 2 Blocks to downtown
★ Workshop
FINANCE TO 90%
1 BEDROOM FROM $28,000
MORTGAGE RATES 10%
STUDIO FROM $26,100
ORCHARD HOUSE
647 MICHIGAN
Please phone manager at 382-4650 for appointment to view.
6-26

Everything you need to know about Construction Financing in 3 little words:
First City Investments.
FIRST CITY INVESTMENTS
Call us:
First City Investments Ltd.,
P.O. Box 11151, 1200 Royal Centre,
Vancouver, B.C. V6E 3S6
Phone (604) 689-9144/Telex 04-54514
A complete real estate financing organization.

A low cost investment. Check our stock at Metro Honda.

Gordie Montgomery

MDL # D 01627A
2151 BLANSHARD-JUST NORTH OF THE ARENA

Ford LEASING

FIESTA FROM $104 per month (plus tax, licence and insurance)
EXECUTIVE CAR LEASE LTD.
1060 YATES ST., VICTORIA (Division of Peter Pollen Ford Sales Ltd.) 384-1144
6-25

SHERYL J. DUNN, B.A., LL.B.
wishes to announce that
JAMES C. M. MAIN, B.A., LL.B.
has joined her in the practice of law at
DUNN & MAIN
barristers, solicitors and notaries
associates at law
Suite 205, Maynard Court
733 Johnson Street
Victoria, B.C. 388-9511
6-25

ABACUS
ABACUS CITIES LTD.
is seeking applications for the position of
PROPERTY MANAGER
VANCOUVER ISLAND REGION
The candidate must have a proven successful background in the property management field. He will be required to lease, administer, and maintain a large portfolio of commercial and residential properties for the company and its clients.
An excellent salary is offered. Please submit applications to:
ABACUS CITIES LTD.
PROPERTIES DIVISION
VANCOUVER ISLAND REGION
No. 318 Market Square
560 Johnson Street
Victoria, B.C. V8W 3C6
ABACUS

# Chinese bankers check credit with Europe

By DAVID DODWELL

LONDON (UPI) — A delegation of Chinese bankers could be harbingers of a new boom in trade between mainland China and the West.

The delegation's movements have been discreet. The bankers arrived in Zurich at the beginning of May and moved on to Frankfurt and Belgium before coming to Britain.

Their discussions, in the finest banking tradition, have been veiled in secrecy. China's Hsinhua News Agency, simply revealed that talks with West German bankers had been concerned with "business of interest to both sides."

But there is good reason to believe that the talks are intended to prepare the way for a rapid growth in Sino-European trade. Since Hua Kuo Feng took power in China from the clutches of the now notorious "Gang of Four," the official line on trade with the West has shifted dramatically.

Gone are the days of hostility to western imports when total self-sufficiency was the ultimate economic goal.

Now, after dozens of internationally publicized economic conferences, the People's Daily is arguing that China should import from foreign countries in every sphere — wherever it will benefit the economy.

Chairman Hua has committed himself to transforming China into an economic power on a par with the United States by the end of the century.

The Chinese government has a lot of ground to cover in the next 23 years if this objective is to be achieved.

The basic problem is that the Chinese are acutely short of foreign exchange. Exports to the West have been seriously hindered by internal disruption since 1975, so foreign cash has been slow to pour in. And poor harvests in 1976 have forced the Chinese to spend a lot of this precious cash on grain imports from Australia, Canada and New Zealand.

Hence the importance of the Chinese banking delegation now touring Europe. Significantly, this delegation is understood to be much more high-powered than the last similar delegation in 1974.

The more money the delegation bags, the more scope the cash-starved Chinese will have to pay for urgently needed imported technology. Said one London banker before the meeting here, "Nothing is going to happen for six months, but the Chinese must be testing the water, to see whether they are going to be able to borrow."

The Chinese have always been coy about asking the capitalist West for cash. They have refused outright any suggestion of a simple loan, so a wide range of complex arrangements have to be devised to disguise the fact. It is these arrangements that concern the visiting Chinese. Once they are successfully tied up, then the stage is set for trade to recommence.

The Chinese intended to have their latest 10-year plan, which would include a detailed list of import needs, drawn up by the end of 1975. But everything was thrown into disarray by the political upheaval that followed the death of Premier Chou-En-Lai and then Chairman Mao. Sights now seem to be focused on the end of this year.

Exports to China have withered in the last three years. Japan's exports fell by 27 per cent last year, while those from the United States were more than halved.

Once revision of the 10-year plan has been completed, western industrialists can justifiably expect the Chinese to come shopping for all the equipment that they cannot manufacture themselves.

## Five Guerrillas killed in raid

BUENOS AIRES (Reuter) — Five guerrillas died during a raid on a suburban police station here, informed sources said. They said the guerrillas sprayed the police station with bullets and threw hand grenades before being killed by police in a lengthy gunbattle.

BOND WEEK

## Prices stable

TORONTO (CP) — Prices were unchanged in light trading on the Canadian bond market Friday.

The short end of the market was unchanged as were the mid-and long-term issues. Provincial and corporate issues remained the same.

Analysts said short term interest rates eased slightly as the result of inventory building by dealers.

Bond prices slipped a bit Friday, on news of higher inventories held by dealers, and again Monday in slow trading, said analysts.

Day-to-day money was available at 6½ per cent. Three-month treasury bills were traded at an average of 7.03 per cent, down from 7.06 per cent last week, and six-month bills at 7.08 per cent, down from 7.11 per cent.

### Yields

TORONTO (CP) — Selected bond quotations for June 24, 1977 with offer-price yield supplied by Dominion Securities Limited.

| | Bid | Ask | Yield |
|---|---|---|---|
| CANADA | | | |
| 7 July 1-77-82 | 99.93 | 100.00 | 7.00 |
| 4½ Sept 1-83 | 83.88 | 84.13 | 7.77 |
| 5¼ May 1-90 | 74.75 | 75.25 | 8.44 |
| 6½ Oct 1-95 | 78.50 | 79.50 | 8.76 |
| CNR | | | |
| 4 Feb 1-81 | 88.75 | 89.25 | 7.47 |
| 5¾ Jan 1-85 | 86.50 | 87.00 | 8.10 |
| 5 Oct 1-87 | 77.50 | 78.00 | 8.21 |
| PROVINCIAL | | | |
| Alta 7⅞ Oct 15-89-91 | 92.75 | 93.75 | 8.64 |
| B.C. Elec 5 Aug 1-86 | 77.50 | 78.50 | 8.41 |
| ManTel 8¼ Aug31-90-92 | 92.50 | 93.50 | 9.04 |
| N.B. 7¾ Mar 1-94-96 | 85.00 | 86.00 | 9.35 |
| Nfld. 8¼ Sept 1-80-92 | 89.75 | 90.75 | 9.40 |
| N.S. 7¼ Mar 1-89-91 | 85.50 | 86.50 | 9.00 |
| Ont. 5¼ Apr 15-81-91 | 91.50 | 92.50 | 7.80 |
| OntHy 10¼May21-2000 | 106.50 | 107.50 | 9.37 |
| OntHy 8¼ Sep15-92-97 | 90.75 | 91.75 | 9.15 |
| QueHy 8¾ July29-91-96 | 89.50 | 90.50 | 9.85 |
| Sask. 6 Mar 1-85-87 | 82.50 | 83.50 | 8.53 |
| MUNICIPAL | | | |
| Metro Tor 8⅛Sep15-92 | 94.00 | 95.00 | 8.98 |
| CORPORATES | | | |
| Alta Gas 11⅛Aug1-95 | 108.50 | 109.50 | 10.21 |
| Algoma SH 11May1-95 | 104.50 | 105.50 | 10.32 |
| Bell Tel 9⅞Apr1-99 | 102.25 | 102.75 | 9.57 |
| C.I.B.C. 9¾Jan1-95r85 | 104.50 | 105.00 | 8.83 |
| Cons Gas 8⅝Oct15-93 | 92.00 | 93.00 | 9.47 |
| Dofasco 10⅞May15-95 | 107.25 | 108.25 | 9.88 |
| Eaton Acceptance 10⅝ Jan 15-95 r. 85 | 102.25 | 103.25 | 10.00 |
| Info 8⅝ June 30-86-91 | 94.00 | 95.00 | 9.27 |
| Imp Oil 9¾ Feb15-95 | 102.25 | 102.75 | 9.43 |
| Molson 8¼ Nov 1-91 | 90.00 | 91.50 | 9.35 |
| Seagram 10⅞JuneI-95 | 107.50 | 108.50 | 9.86 |
| Toronto Eaton Centre 10 Apr 1-2000 | 101.50 | 102.00 | 9.78 |
| Union Gs 11⅞Sep15-95 | 108.50 | 109.50 | 10.21 |
| Westcoast Trans. Ex. Wts. 8½ Apr 15-93 | 90.00 | 92.00 | 9.48 |


**Property Owners**

If you're leaving town . . .

and need a reliable property manager to handle things while you are gone, phone J. D. Bosdet Ltd., Property Management Division.

For an appointment call: 388-4455 6-25

**Villa Royale**

OPEN TO VIEW WED.-SAT., 1:30-4:30 (TERRIFIC LOCATION
964 HEYWOOD AVE. LEASEHOLD ESTATE BEACON HILL PARK)

PRICED FROM $24,500

Whyte & Gower

Oak Bay Properties Ltd. 592-2407 2227 Oak Bay Avenue
6-3 CALL LORETTA HOGARTH, 382-1414 or 592-3537 ANYTIME

**$75,000 AVAILABLE**

For investment in existing profitable enterprise by Professional Engineer.

VICTORIA PRESS, BOX 464

**FOR SALE**

IMMEDIATE OCCUPANCY

SOUTH OAK BAY

BY THE SEA this great, well-built home has a lovely living room, with a beautiful fireplace, an in-line dining room, a kitchen with an adjacent sunny breakfast room, 4 or 5 bedrooms and a full basement with drive-in garage. This home is perfect for a truly separate in-law suite. All situated on a bright, fenced lot with fruit trees. Asking $64,500. MLS.

BEACON HILL PARK

Situated one block from the sea and park, this great, older, character home has 3 bedrooms, living room, den with fireplace, large kitchen, 4-pce. bathroom and a full, high basement. New wiring, plumbing, furnace and roof. All situated on a pretty lot on a quiet 2 block long street. Asking $56,900. MLS.

6-25 PLEASE CALL PETER BARDON 592-2431 LANSDOWNE PROPERTIES

**OPEN HOUSE**

1871 HILLCREST (GORDON HEAD)

SUNDAY 1:30-4:30

A truly unique custom-built home situated on a large, well-treed, landscaped lot. This 5-year-old home has many excellent features, including large living room and kitchen, built-in vacuum system, A.M./F.M. intercom, 3 bathrooms, huge family room. Wrap-around sundeck, double garage, extra bedrooms in basement and almost completed sauna. A remarkable home at $115,000.

Res. 592-0996 Brenda Ellis Office 477-1841
Res. 477-8208 Fred Dieleman Office 477-1841

BB BLOCK BROS. REALTY LTD. BB

*Available Immediately*

**626 ESQUIMALT RD.**

Deluxe Warehouse Units from 1000 to 1800 sq. ft.

**Priced from $48,000**

Ideal Location — Excellent Exposure
Suitable for:

- Warehousing
- Distribution
- Auto Service and Parts
- Manufacturing
- Storage
- Retail Sales

For further information contact
386-3124 J. S. COLWELL 479-4670
SEASPRAY PROPERTIES LTD.
6-24

**WOULD YA LOOK AT THIS!**

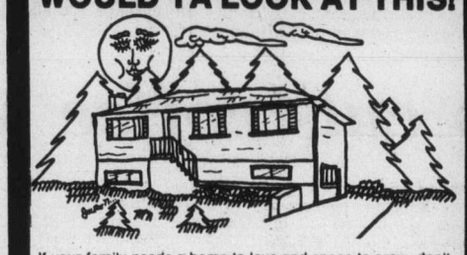

If your family needs a home to love and space to grow, don't miss seeing this fine Colwood home. 3 bedrooms, fireplace, dining room, breakfast nook and full basement. Owner transferred so try your offer on $55,900. MLS. 23857.

Century 21 REAL ESTATE

GAIL DEINES
388-4455 382-0942

J. D. BOSDET LTD.
6-24

**GORDON HEAD SIXTEEN SINGLE FAMILY LOTS**

BUILDER AND PRIVATE INSPECTION INVITED. FOLLOW GORDON HEAD ROAD TO EDGELOW STREET AND TO THE "SANDELL PLACE" SIGN ON THE NORTH SIDE OF EDGELOW. DEVELOPMENT BACKS ONTO A DEDICATED PARK AND IS CLOSE TO SCHOOLS AND RECREATIONAL FACILITIES. LOTS ARE FULLY SERVICED AND READY FOR BUILDING PERMITS. DIRECT FROM DEVELOPER. NO COMMISSIONS PAYABLE AND NO LISTBACKS REQUIRED.

REALISTICALLY PRICED FROM $28,000
MR. SINCLAIR 386-6624 or 477-9370
ENGINEERED HOMES LTD. 6-24 120-645 FORT ST.

**OPEN SUNDAY 2:30-4:30**

642 AGNES NO. 203

A hand-crafted interior on this roomy 3-bedroom townhouse, 1½ baths, finished recreation room, fireplace, custom cabinets and much more. MLS at $48,900.

Terry Smollett 386-3494 (24 hrs.)

Western HOMES LTD.

*Presenting!*

Another Catalogue of Distinctive Homes

**WATERFRONT**

Metchosin

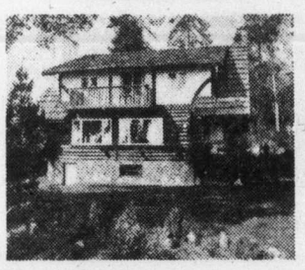

Access to Weirs Beach through property. Water view from every room. Lawns and gardens immaculately kept. Huge sundeck on west side. Feature wall of a stone fireplace in living room. Grand entrance hall leads up to rec. room, 3 bedrooms. Has 2 full bathrooms. $98,000.

Call PHYLLIS COUTTS
598-3321

Central Saanich

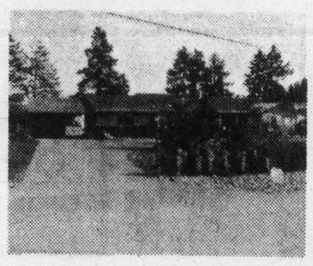

Beautiful modern 3-bedroom rancher on over one-half acre. 100 ft. of shore line. Easy-care lot with good beach access leaves time to enjoy boating with private moorage in protected bay. Stone fireplace in spacious living room. Separate dining with built-in barbeque. Den, rec. room, workshop and so much more for asking price of $154,000. MLS 24283. For information or private showing please call

BETTY McFARLAND
598-3321 658-5927

Thompson Cove

This desirable home is set in a lovely .78 of an acre with approximately 133 feet of water frontage with a boat dock. Living room with sun patio off, sun room/den, dining room, modern, well planned kitchen with utility and bathroom off, four bedrooms, three bathrooms. The home has recently been updated and tastefully decorated to the extent of about $50,000. This special property situated on Thompson Cove is being offered at $215,000 (MLS) by

PETER NASH
598-3321 or 592-3473

Coles Bay

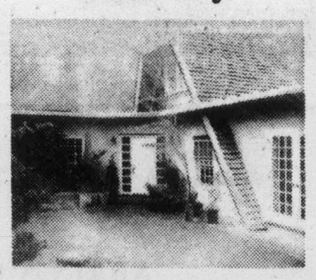

This attractive post and beam home is set in a lovely property of about .60 acre with a southern exposure. Living room opening onto garden, separate dining room, kitchen opening onto garden, two bedrooms, loft, two bathrooms. The septic and water systems have recently been up-dated. Being offered at $125,000 by

PETER NASH
598-3321 or 592-3473

These properties are a prime selection and worthy of attention by all serious prospective buyers.
Call 598-3321

JACK MEARS OAK BAY REALTY LTD.
6-26

**1 ACRE 3 BEDROOMS PLUS**

Large, attractive, family-size kitchen and dining room. Old brick fireplace in spacious living room. New workshop for storage and mechanics, garden equipment., etc., beautiful arable land also ideal for horse lovers. Asking only $98,500. To view please call

FOR SALE Royal Trust

384-8001 ERNIE DYER 592-2952

The Royal Trust Co.
6-25

**Village Oaks**

CONDOMINIUM HOMES — 2125 OAK BAY AVE.
OPEN TO VIEW MON.-SAT. 1:30-4:30
(EXCEPT HOLIDAYS)

**1 ONLY**

Luxury 2-bedroom, bright suite facing south-west with lots of sun and view of lawn and gardens. This ground floor unit is priced to sell now at

**$69,000**

Whyte & Gower

Oak Bay Properties Ltd.
2227 Oak Bay Avenue

5-28 CALL ART BEDFORD — 592-2407

**$51,900**

For this completely remodelled 3-bedroom home in immaculate condition. Centrally located. Fridge and stove included. Vendor transferred, must sell. MLS. Call

DOUG ROSS
386-6331 477-0975
DENNIS FERRILL
386-6331 477-2083

A. E. LePAGE

1391 HILLSIDE
6-24 386-6331

**PERHAPS**

YOU MAY BE INTERESTED IN VIEWING A PARTIAL LIST OF HOMES WE HAVE FOR SALE

1) BRENTWOOD 6 Brs ..... $74,900
2) SIDNEY 3 Brs-1 Bath ... $53,900
3) Nth OAK BAY 5 Brs ..... $155,000
4) BRENTWOOD 4 Brs ..... $63,500
5) O.B. BDR. 4 Brs ..... $69,900
6) PASSMORE PL. 2 Brs ..... $43,500
7) GORGE 3 Brs—Vacant . $49,900
8) BROADMEAD 4 Brs ..... $121,000
9) ESQUIMALT Dplex ..... $115,000

PATRICK PARKER

IF ONE OF THEM IS OF INTEREST TO YOU MAY WE INVITE YOU TO CALL PATRICK PARKER or ANTHONY FAULKNER
(with no obligation of course)

Century 21 REAL ESTATE

388-4455
J. D. BOSDET LTD.
3293 douglas street
VICTORIA, B.C.
6-25

FARMER Investments & Realty Ltd.

825 bay st., VICTORIA, B.C. 382-2134

**OPEN HOUSE — WATERFRONT**

PRIVATE COVE WITH SANDY BEACH

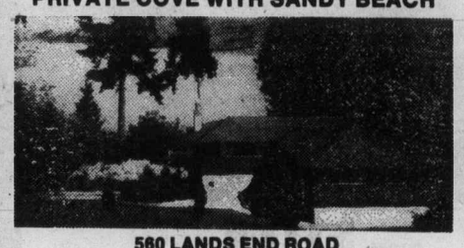

560 LANDS END ROAD
SUNDAY 2:00 to 5 P.M.

Contemporary Home in a beautiful country setting in North Saanich. Sweeping views of Sea and Islands plus magnificent sunsets. On a superb .87 acre with firs, arbutus, dogwoods. Private sunny location. On municipal water plus large reservoir for garden. Offered at $124,500 (MLSL) Low taxes

GERRIE HUTTON
382-2134 386-3927 (Res.)

**CONDOMINIUMS FOR EASY LIVING**

OPEN DAILY
2:00 to 4:00
(Except Sunday)
Also
TUES.-THURS.
6:00-8:00

THE SAM McCLURE
1019 McCLURE

Fireplaces in spacious living rooms. 2 bedrooms, 1½ baths, 5 appliance kitchens, large balconies. All corner suites with laundries. Close to town centre and parks.

$43,700-$49,600
HOWIE BLAKE
RES: 383-4372

5-YEAR WARRANTY
TRADES ACCEPTED

JACK MEARS OAK BAY REALTY LTD.

2194 Oak Bay Ave 6-20 598-3321

# Monkey-see, monkey-fine

DALLAS — A Dallas municipal judge didn't see anything funny about the monkeyshines of **Marion McCarty's** pets. He fined her $100 after neighbors complained about her 50 pet monkeys. But neighbor **E. R. Jennings,** who complained that the monkeys were devaluing property and keeping him awake at night, said the problem hasn't been eliminated with Friday's disturbing the peace conviction. "When I wake up every morning and look out my bedroom window all I see is monkeys staring me in the face," Jennings said. "At night, I cannot sleep because the monkeys make so much racket."

□

UNITED NATIONS — UN Secretary-General **Kurt Waldheim** will visit China from July 25 to August 2, at the invitation of the government.

□

MILAN — Assailants shot the president of Milan's medical association five times in his legs Friday — the latest in a series of attacks on prominent individuals by extreme leftists, police said. An anonymous caller claiming to be a member of the Marxist group, Front Line, told a news agency Dr. **Roberto Anzalone** was "punished as a persecutor of absenteeism in the factories."

□

BATTLE CREEK, Mich. — **William Kosmider,** manager of a recreation area here, did what any good citizen would when he saw four men in business suits place a fifth man in the trunk of a car and drive away. He assumed it was an abduction and called police. When police ordered the trunk opened, they found an Eaton Corp. technician inside, monitoring a device to test a new auto engine part.

□

CAIRO — A military court has sentenced an Egyptian to death on charges of spying for Israel. **Hafez Oweida,** 27, said in court he had been trained as a spy in Israel while serving a prison term there.

□

VATICAN CITY — **Pope Paul VI** has accepted the resignation of Monsignor **Charles Helmsing,** 69, as bishop of Kansas City and St. Joseph, Missouri.

□

ROME — British Conservative party leader **Margaret Thatcher** flew home Saturday after a two-day visit during which she met **Pope Paul VI** and Italian President **Giovanni Leone.**

□

CHARLES TOWN, W. Va. — **Paul Newman** was among 250 top-rated drivers who turned out for practice and qualifying sessions in preparation for today's Embassy National Sports Car races at rearby Summit Point.

□

FT. RILEY, Kan.—Lt.-Gen. **Donn Starry,** who was called on the Pentagon carpet early this month for predicting Sino-Soviet war, apparently made efforts Saturday not to anger anyone with his comments. Starry, in an address to approximately 2,400 ROTC cadets, spoke only 75 seconds. He held no news conference and left immediately after the parade.

□

ROME — Police seized $170,00 of heroin and hasish and arrested three Lebanese and a Briton described as important links in an international drug - running gang. Arrested were **Selim Kerimma Hamed,** 37, **Ant Kaissar,** 25, and **Lepir Hamed Harfuche,** 25, all of Lebanon. The Briton arrested was Alec Fred Mutter, 24.

□

MUNICH, West Germany — A water-color painted by Nazi dictator **Adolf Hitler** was purchased for $5,625 at an art auction.

□

MANILA — Two American military officers accused of torturing a Pilipino woman, for who President **Carter** had expressed "grave concern, will be courtmartialed. The officers are charged with applying electrodes to the thumbs and breasts of Mrs. **Trinidad Herrera,** 35, leader of an organization of squatters in Manila's Tondo district, during an interrogation.

*Waldheim*
**. . . to China**

TOKYO — An American who unsuccessfully tried to hijack a Northwest Orient Airlines plane to Moscow early last month has been deported to the U.S. Police said **Bruce Kohl Trayer,** 25, had put a razor to a passenger's throat shortly after the jetliner took off from Tokyo on May 8. He ordered the pilot to fly to Moscow but was knocked down by a purser and turned over to Japanese police after the plane returned to Tokyo.

□

LOS ANGELES — Recipe for a potentially commercial hit recording: add three minutes of **Farrah Fawcett-Majors,** sighs and whispers and mix well. The actress has a record coming out — called You — a 1974 cut in which singer **Jean-Paul Vignon** sings and Farrah breathes the English translation.

□

SAN SALVADORE, El Salvador — Four men with machine-guns took over two radio stations in succession Friday and forced employees to broadcast attacks on the government of President **Arturo Armando Molina.** Witnesses said the men identified themselves as members of the Farabundo Marti Popular Liberation Front, a leftist guerrilla group that kidnapped Foreign Minister **Mauricio Borgonovo** in May.

## Girl scouts: Suspect still free

LOCUST Grove, Okla. (UPI) — Specially trained U.S. highway patrol troopers Saturday resumed the search for a convicted rapist in the rugged hilly northeatern Oklahoma area where three Girl Scouts were killed 13 days ago.

The troopers are members of the patrol's SWAT team which also participated in a massive search by volunteers and law enforcement officers Friday, a spokesman said.

Fifty highway patrol troopers were on hand and the Oklahoma State Bureau of Investigation and the Mayes County sheriff's department were still working on the investigation, she said.

Gene Leroy Hart, 33, a convicted rapist and kidnapper who is said to know the area well, is charged with three murder counts in the June 13 deaths of the Girl Scouts.

Lori Lee Farmer, 8, and Doris Denis Milner, 10, Tulsa, were beaten to death and Michelle Guse, 9, of Broken Arrow, was strangled. All three were sexually assaulted.

Mayes County Sheriff Pete Weaver said he did not think Hart would leave the area if he were trying to hide.

"I feel he feels most secure right where he's at," Weaver said.

## Debaters boosted by grants

Two grants to the Debate and Speech Association of B.C. will help the organization carry out debating activities in the coming year.

The education ministry has given the association $5,000, and the B.C. Law Foundation has contributed $7,500 toward the costs of the Hammarskjold Cup tournament in Vancouver next March.

The main debate event in the next year will be the national debating seminar, to which B.C. will be host. Lack of funds available to the association had put that event in doubt.

Canada's best debaters will be travelling through the province, ending with finals in Vancouver and Victoria.

## Colored bride for Charles

LONDON (Reuter) — It would not be an "unmitigated disaster" if Prince Charles should choose a bride from Africa or India says Labor MP William Hamilton, an outspoken critic of the Royal Family, writing in Embassy Magazine, an international diplomatic publication.


DATSUN SPORTRUCK
the BEST SELLING Import Truck in Canada

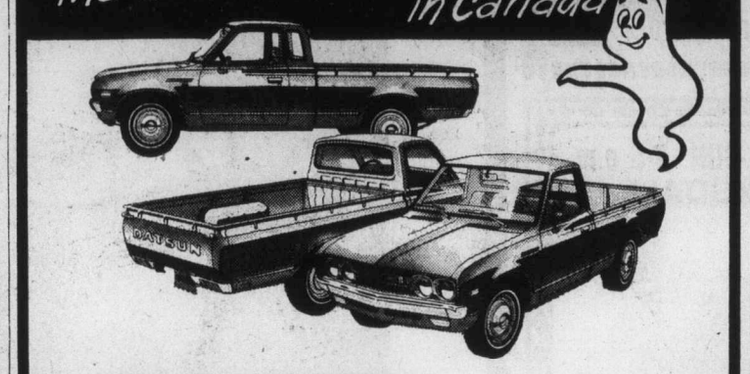

THREE TO CHOOSE FROM:
STANDARD BOX
LONG BOX
DELUXE CAB available with 5-speed

THREE POINT... DATSUN

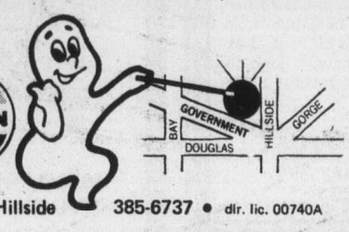


2620 GOVERNMENT ST. at Hillside 385-6737 • dir. lic. 00740A



Term Deposits...

Shop and compare.

Is your money working as hard as it can for you?

When in doubt...shop and compare.

| Deposit Period | Westcoast Savings Credit Union Regular | Westcoast Savings Credit Union Prime 55 | Other Financial Institutions |
|---|---|---|---|
| 1 year | 8 % | 8¼ % | ___% |
| 2,3 & 4 yr. | 8¾ % | 9% | ___% |
| 5 year | 8¾ % | 9% | ___% |

**On deposits of $5,000 or more, can monthly interest be paid with no reduction in interest rate?**
At Westcoast Savings ☑ yes ☐ no
Other ☐ yes ☐ no If no, how much of a reduction? ____%

**Is there a bonus paid when you leave your interest to compound annually to maturity?**
At Westcoast Savings, ☑ yes ☐ no plus 8%
Other ☐ yes ☐ no how much? ____%

**Do you have a choice between withdrawable and locked-in certificates?**
At Westcoast Savings, ☑ yes ☐ no
Other ☐ yes ☐ no

All deposits are guaranteed without limit by the Provincial Credit Union Share and Deposit Guarantee Fund.

WESTCOAST SAVINGS CREDIT UNION

**Victoria** 239 Menzies 386-6355
**Oak Bay** 2067 Cadboro Bay 595-1432
**Esquimalt** 1234 Esquimalt 388-7171
**Colwood** 1913 Sooke 478-5534
**Sooke** 6689 Sooke 642-5233

OPEN TUESDAY THRU SATURDAY



EATON'S DOWNSTAIRS BUDGET STORE

Store Hours Daily: 9:30 a.m. to 5:30 p.m.
Thurs. and Fri. Shop 9:30 a.m. to 9:00 p.m.

CLEARS

Main Store Fashion

STOCK

Main Store CLEARANCE

Look for this Label in the Budget Store

Women's Blouses

3.99 to 5.99

Choose from long, short and sleeveless blouses in fancy patterns, priced right for timely summer savings. Broken sizes and assorted colors in a cotton/polyester blend.

Main Store CLEARANCE

Look for this Label in the Budget Store

Women's Sportswear

12.99 to 24.99

Noted makers clearance of co-ordinates includes pants, blouses, skirts and tops. Washable 100% polyester in assorted colors and styles. Sizes 38 to 44.

Main Store CLEARANCE

Look for this Label in the Budget Store

Men's Shirts

each 6.99

'Lancer' and 'Van Heusen' sport and dress shirts in long sleeve style. Choose from plains and prints in polyester/cotton blend. Sizes S.M.L.XL.

Personal Shopping Only

Downstairs Budget Store

EATON'S

Good Mornings
Bowman 6 till 10am
CFAX 1070

The Daily Colonist.
Section Two Sunday, June 26, 1977 Page 15

High Truck Prices?
"NEGATORY!"
PETER POLLEN FORD

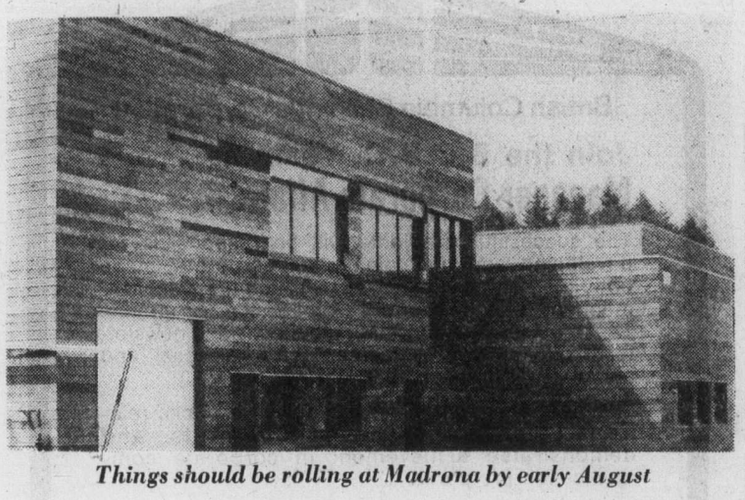

*Things should be rolling at Madrona by early August*

## Madrona in Nanaimo

# *Exposition centre ready for opening*

NANAIMO — The $300,000 Madrona Exposition Centre at Malaspina College is nearly finished and will open early in August with the first showing of a new exhibition of prints from Simon Fraser University entitled Contemporary Canadian Images.

The show, which includes native Indian and Eskimo works, has been prepared for display right across Canada later this year and will be retained at the College to coincide with the official opening of the new two gallary building on Friday, September 16.

The Madrona Centre, constructed entirely with funds raised by community donations and by substantial grants from the National Museums of Canada and the B.C. Community Recreational Facilities Fund, will be staffed and operated by the College with project co-ordinator John Charnetski combining the roles of director and art instructor.

It was Charnetski who spearheaded the drive to bring the centre to the new College campus and he has now completed arrangements to host a number of different shows with others still in the negotiation stage.

The second show, which will run at the same time as Contemporary Canadian Images, has an anthropological background and is entitled Ontario Pre-History. It will be on view August 15—September 15 and will be followed, in time for the official opening, by the University of Alberta's Creative Clothing exhibition, a completely new display that will be making its public debut in Nanaimo.

October will feature two exhibitions mounted by the Provincial Museum, Big Eyes — The Owls of B.C. and Tree Birds of B.C. Then, on November 5, the Association of Chefs de Cuisine will be responsible for a unique one afternoon show of creative culinary art provisionally entitled Enough to Make Your Mouth Water.

In December it will be the turn of the Royal Water Color Society of England to exhibit some of its members' outstanding works with January earmarked for an exhibition of paintings by Glen Howarth, assembled by the Art Gallery of Greater Victoria.

February will bring two photographic displays by Marge Trim and Nanaimo photographer Stan Dakin.

With the new centre, which provides 2,200 square feet of exhibition space and 300 lineal feet of wall hanging space, in its final stages of completion it's still a little early for Charnetski to be able to finalize a complete program for the first six months of its operation.

He is, however, determined to arrange for a regular series of shows which will appeal to a wide range of interests and which will be representative of local, provincial and national talents.

# Malaspina offices taking a breather

The Downtown Study Centre and the Continuing Education Office operated by Malaspina College in Nanaimo's Sunset Square complex, will both be closing for the summer holidays on July 1.

The college's continuing education operation will resume its activities on July 25 but the Downtown Study Centre will remain closed until Sept. 1.

Funding for the Downtown Study Centre has been a matter for concern for some months now and further applications have been made to the Ministry of Education for additional assistance.

Comments continuing education director John Buckingham: "Starting on Cept. 1, the centre will be operating as an integral part of the college's Continuing Education function. As in the past we will be offering a limited number of courses in English and mathematics and we will also be running additional basic education courses. These will be detailed in the program we will be circulating to every household in early September."

David Harrison, who has been responsible for co-ordinating the centre, will be away on academic leave for the next year but Nigel Turner will continue as the full-time basic skills instructor with additional instructors being hired as the need arises.

In his final report on the Downtown Study Centre, Harrison comments that it is essentially an outreach operation offering basic skills assessment and advice and individualized courses in English and mathematics at all levels from learning to read and write and count up to Grade 12 completion.

Harrison added that the centre had operated continuously and successfully for two years and said that he felt it should now be expanding its service, both in Nanaimo and in other centres. He also points out that about 30 per cent of the adult population in the college region has an educational level of Grade 9 or less.

# Gabriola in chips

A grant of $3,850 from the Public Conservation Assistance Fund to the Gabriola Rod and Gun Club has been approved by B.C.

The money will be utilized in developing a mini-park which will be used by the community for nature walks and picnics.

The Public Conservation Assistance Fund administered by the Fish and Wildlife Branch provides individuals and organizations in the province with a total of $50,000 a year for worthwhile conservation projects. To qualify for a grant an applicant must donate at least 50 per cent of the cost of the project, either in labor or funds.

—Donna Reimer photo

## *Naturally yours*

Rhododendron Lake northwest of Nanaimo is one of few places on Vancouver Island where rhododendrons grow naturally. Flowering bushes around lake are at end of their blooming season now, but visitors can still find a few of pink blossoms. Area around lake is ecological reserve. Lake is reached by logging roads in MacMillan Bloedel's Northwest Bay division.

*July 9, 10 big dates* ★★★

# Tofino off to a flying start and air-club hopes soar

Special to The Colonist

TOFINO — In a village that has as many miles of runway as roads it's not surprising the local aero club is off to a flying start in its second year.

The Long Beach Flying Club, formed less than a year ago, now has some 50 members with 50 per cent of these now holding pilot licences.

The club is holding its second annual Fly-In and Crab Feed, the weekend of July 9 and 10 at Tofino Airport and adjacent to Long Beach in Pacific Rim National Park.

"We're hoping to see pilots and their families from all over B.C. and from Alberta and the U.S. Northwest," said club president Jack Sheffield.

To handle an almost-unlimited number of visitors the club offers use of three one-mile-long runways at Tofino Airport — built during the Second World War when 4,000 service personnel were stationed there and it was then Canada's third largest airport.

The ministry of transport, said Sheffield, has given permission to participants in the fly-in to pitch their tents on the airfield and camp under the wings of their aircraft.

"The MoT has also allowed us to install a fuelling depot (1,000 gallons) and we are hoping now to save the old hangar — which rumor has will be torn down," said the president.

A good-sized recreation hall with large stone fireplace and bar, he said, is, however, made available to the club through the courtesy of Tofino Aeradio Station crewmen.

With registration at the airport starting early Saturday, July 9, there will then be a crab feed on the beach with a dance at the recreation hall from 1 p.m. to 6 p.m. and 9 p.m. to 1 a.m., respectively.

Registration fee of $10 includes bus ride to the beach, salmon, crab and salad at the barbecue, admission to the dance and breakfast Sunday, July 10.

Pilots are advised to make contact with Tofino Radio on 122.2 and contact club secretary Glenna Richards at 725-3707 or 725-3295 for further information.

Club members are hoping that one fly-in pilot might like the area well enough to relocate to this tiny west coast fishing village (pop. 607) to become the club's Class Two instructor to administer flying training on an MoT-approved course.

The club has recently applied for a Class VI licence for flying club training.

—Colonist photo by Alex Barta

## *Unscheduled flight from Vancouver?*

Black swan which tried to clamber aboard a canoe at Esquimalt Lagoon Friday is believed to be one missing for couple of weeks from Vancouver's Stanley Park children's zoo. SPCA manager Don Adams, who collected the bird, says the year-old pen is extremely tame and undernourished, leading him to think it's the Stanley Park bird whose wings haven't been clipped. The black swan, a native of Western Australia, is being fed wheat and barley at SPCA pond before being returned to Vancouver.

# UVic new-dorm future cloudy

## *Loan rate hike 'to push costs beyond students' reach'*

Rising interest rates have clouded the future of new dormitories at the University of Victoria.

UVic president Dr. Howard Petch told the university board of governors on Friday that the interest rates which the central Mortgage and Housing Corp. is offering for new dormitories would push the cost of accommodation beyond what students could afford.

The university was hoping to borrow the necessary money — about $3 million — from CMHC at eight per cent, the rate for low-income groups, Petch said. If not, it would have to borrow money at CMHC's standard rate of nine and three-eighths per cent interest.

New dormitories are a high priority for the university, because about 55 per cent of its students come from outside the Greater Victoria area, but on-campus accommodation is available to only about 10 per cent.

It was only through special representations to the federal government this winter, with backing from the provincial government, that the university managed to get CMHC to give student housing a high priority for mortgage money.

The interest rate is an important consideration, because the university's policy is to set residence fees at a level which will cover capital and maintenance costs.

High construction costs have already forced the university to plan wood-frame dormitories instead of the reinforced concrete dormitories which they now have, Petch said.

"We got the cost down to where, at eight per cent interest, students could manage the residence fees."

But the local office of CMHC, which referred the matter to its regional office, said the university would not only have to pay the standard rate, but that the rate had gone up to nine and seven-eighths per cent.

"That will put the dormitories beyond the reach of our students," Petch told the board.

"We are at the point of diminishing returns on the dormitories already. If we lower the building costs further, maintenance costs will go up to the point where they would offset the savings."

The other possibilities were for the university to subsidize the student housing, which would require permission from the Universities Council of B.C., or to appeal to Ottawa for lower interest rates, Petch said.

He said local CMHC officials had been very helpful to the university in planning the dormitories, but that they were bound by CMHC's lending regulations.

The board authorized Petch to negotiate with the federal government for a lower interest rate.

# *Bus-pass chop under appeal by university*

Cancellation of an innovative bus pass system for University of Victoria students is being appealed by the university.

Administration dean Trevor Matthews told the university's Board of Governors Friday that the university was asking B.C. Hydro to reconsider its recent decision to cancel the bus pass program.

"It has been a joint effort between the administration, the Alma Matter Society, and B.C. Hydro, and we think it was very successful. We are disappointed at the response we have received from B.C. Hydro."

The program enabled a student to buy a pass to ride on the buses for $30 for the fall session. The fee was raised to $36 for the spring session.

During the first term 964 students, nearly 20 per cent of the full-time enrolment at the university, took part in the program. During the second session, 800 bought passes. Matthews said the reduction was probably due to lower enrolment in the second term, and the price increase.

"B.C. Hydro rejected it because they felt there was insufficient support for it, but we felt there was enough support," Matthews said. "I really feel it is vital that we get it back."

The Society administered the program and paid for production of the passes, and the university contributed a subsidy for each pass, "while B.C. Hydro was only required to accept the passes as valid and receive a single lump sum, said Alma Mater Society president Brian Gardiner.

While saying on the one hand that the program did not attract sufficient patronage to carry on, Gardiner commented, B.C. Hydro also said that the program's success would lead to similar requests from other institutions.

"This issue concerns more than just students. If B.C. Hydro continues to discourage innovations in the area of public transit, people are going to remain with or return to driving their cars," Gardiner said in a letter.

Clayton Shold, a student representative on the board of governors, said he would compile statistics on the program and ask the board at its July meeting to support the students in their request to have the program continued next year.

# *Campbell River benefits*

**Sam Bawlf, minister of recreation and conservation has announced that he has approved a grant of $3,281.50 from the Public Conservation Assistance Fund to the Campbell River and District Fish and Wildlife Association.**

**The money will be used by the association for lake enrichment, trail and access constructioin to Mohun Lake.**

**The Public Conservation Assistance Fund administered by the fish and wildlife branch provides individuals and organizations in the province with a total of $50,000 a year for worthwhile conservation projects. To qualify for a grant an applicant must donate at least 50 per cent of the cost of the project, either in labor or funds.**

# Strata bypass cut off

Municipal Affairs and Housing Minister Hugh Curtis slammed the door Friday on developers ducking local planning regulations through a loophole in the Strata Titles Act.

Although the amendments ending use of the loophole received only first reading in the Legislature, Curtis stressed that the new rules would be "retroactive until today, however long it takes to get them through to royal assent."

"From the date of the tabling of this bill no strata subdivision of land (support structure strata plans) regardless of the number of lots to be created, can be registered in the Land Registry offices unless approved by the approving officer as defined in the Land Registry Act," Curtis said.

He said, "This is the day it comes into effect to end the use, and I'm tempted to say abuse, of the act as it was."

Curtis said he couldn't guarantee what would happen in the case of support structure strata plans that had already been approved.

Use of the loophole enabling developers to ignore community plans, minimum lot sizes and other local regulations started in the Cariboo, then spread to the Okanagan, the south central coast and eventually Central Saanich.

# Clark trip 'low profile,

EDMONTON (CP) — Progressive Conservative Leader Joe Clark wasn't looking for crowds this weekend on what he described as a low-profile, working trip in the Edmonton area.

"I'm here to sort out constituent problems," he said. "I'm here as the local MP doing a job."

But the federal leader also was touring the new Yellowhead riding to build up his team for an election he said he expects next spring or summer.

Clark said he didn't expect a challenge to his candidacy from a disgruntled Conservative but added: "The Liberals are fishing around for someone to disrupt things."

Liberal organizers in Alberta have said Clark's riding is one of the five in northern Alberta they have a chance of winning.

Norval Horner, younger brother of Liberal MP Jack Horner, has not denied rumors that he may take on Clark in Yellowhead.

Clark told a dinner audience Friday in Edson, 120 miles west of Edmonton, that nothing could be worse for Canada than more of Prime Minister Trudeau.

"After nine years of Trudea we have Premier Rene Levesque in Quebec. There is a connection in the failure of federal policies in that province."

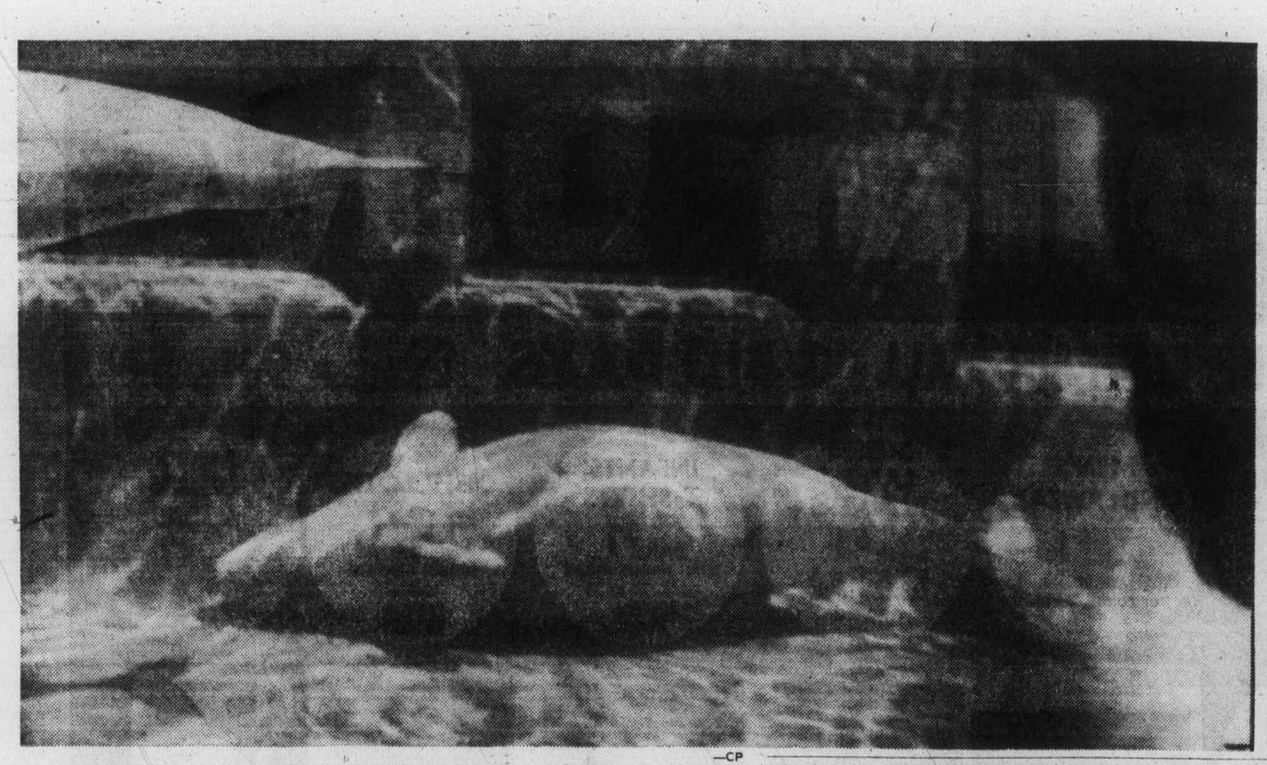

—CP

**Relief**

Kavna, pregnant beluga whale in Vancouver Aquarium, has been swimming upside down from time to time during past week to relieve pressure created by her baby. Staff have limited public access to viewing windows to provide peace and quiet for expectant mother.

# Elvis appearance ends youth scuffle

MADISON, Wis. (AP) — Police say an unscheduled appearance by Elvis Presley brought a quick end to a scuffle between three youths at a service station.

Keith Lowry, 17, an attendant at the station, said he was struggling with two other youths early Friday when a limousine pulled up and a man in a blue jumpsuit leaped out.

"That was Elvis, all right," Lowry said afterward. "He was overweight and had jet-black hair."

Presley, 42, never got a chance to throw a punch because the fight stopped the minute the assailants realized who had stepped in, police Det. Thomas McCarthy said.

Presley shook hands with several onlookers before climbing back into his limousine, McCarthy said, adding that the performer appeared amused.


6-26
Mercury Marine
sells
TRAILERS
800 Cloverdale Ave.

DUNCAN RESIDENTS
Motor Vehicle Inspection
IS YOUR CAR SAFE?
You can be sure if you take advantage of the service offered by the MOBILE MOTOR VEHICLE INSPECTION UNIT provided by the Motor Vehicle Branch. Tests will be conducted at:
THE DUNCAN MALL
ON MONDAY TO FRIDAY
9:30 A.M. to 9:30 P.M. JULY 4, 1977 to July 22, 1977
6-26

For a Good Deal More
BUY YOUR HONDA
WHERE THE SELECTION IS BEST
• MAG WHEELS • CONSOLES
• POP-UP ROOFS • STRIPES
• SUNROOFS • VINYL ROOFS
—PLUS MUCH MORE
Honda CAR CENTRE
YATES at QUADRA • 386-6707
(D.L. 846A) 5-29

SPECIALS
SUNDAY, MONDAY, TUESDAY
LONGHORN ONLY
The Brand of Quality
GRAHAM MEATS
PORK SPARERIBS lb. 1.29
HAMBURGER PATTIES 10 lbs. 7.90
Washington CANADA No. 1 CHERRIES lb. 69¢
CENTRAL AMERICA BANANAS lb. 19¢
FRESHLY BAKED SAUSAGE ROLLS doz. 2.89
MONDAY and TUESDAY ONLY
Canada Grade A 1 and 2 HIND 1/4's lb. 1.25
Cut, wrapped and frozen
GRAHAM'S FELTHAM AT SHELBOURNE
6-25

Ken Messerschmidt's
CAPITAL AUTO GLASS & UPHOLSTERY LTD.
Victoria's Largest Auto Glass and Auto Upholstery Shop
"OFFERS YOU A COMPLETELY NEW VIEW"


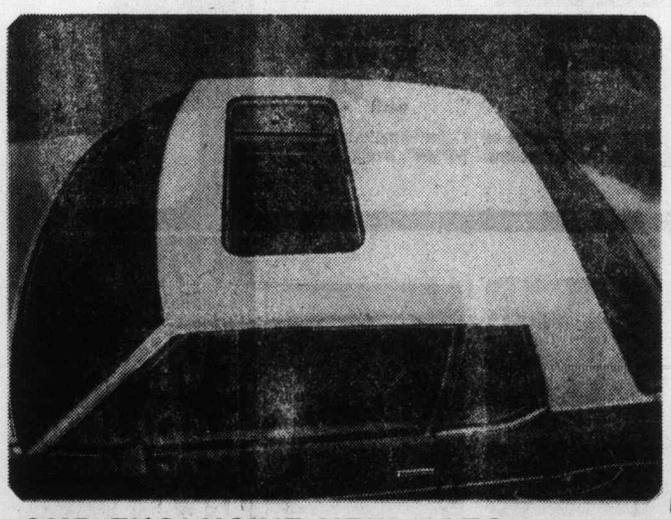


OUR EXCLUSIVE NEW HATCH
Solid stainless steel, closed, lift-up or remove with reflective glass.

THE CUSTOM "SKY PORT"
Installed in any vehicle


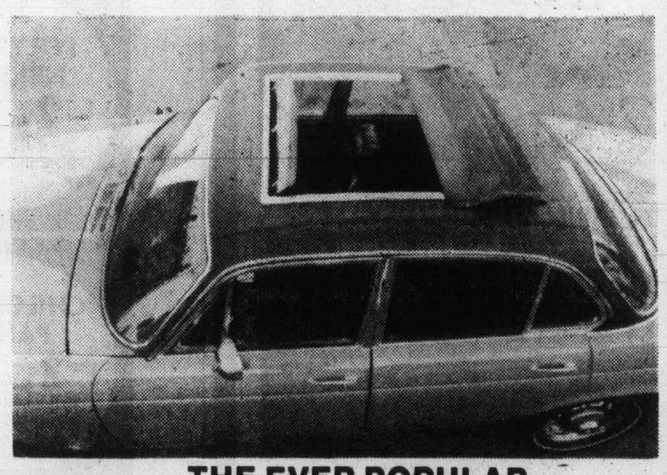


THE EVER POPULAR
Folding slide back


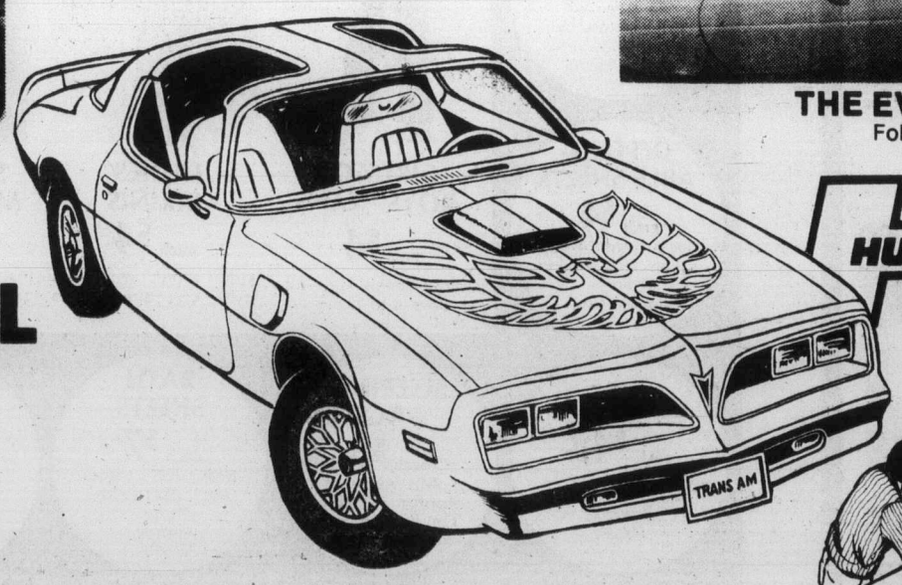



HURST HATCH
THE ORIGINAL


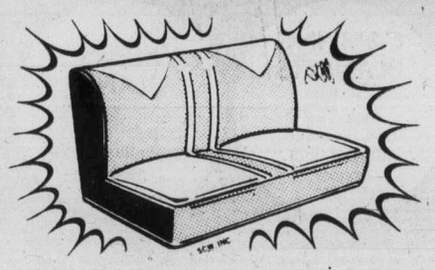

WE ALSO DO:
BOATS • CAMPERS • VINYL TOPS
EXPERT CUSTOM WORK — UNCONDITIONALLY GUARANTEED WORKMANSHIP —
WINDSHIELD REPLACEMENT
MOBILE SERVICE OR WHILE YOU WAIT
FREE PARKING — 388-6481
845 YATES ST. 388-6481
DOWNTOWN LOCATION

# The Islander

Daily Colonist Magazine — Victoria, B.C., Sunday, June 26, 1977


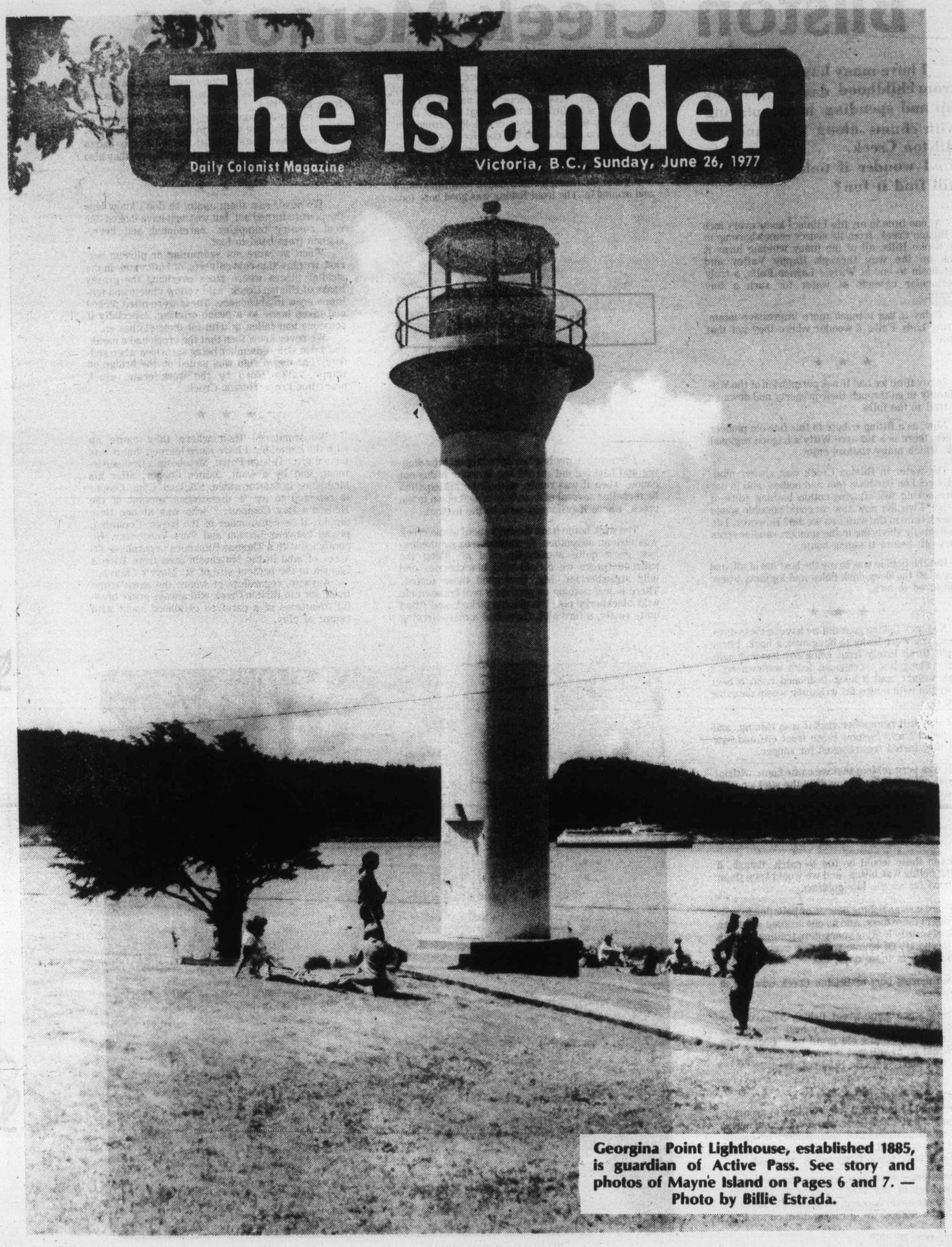

Georgina Point Lighthouse, established 1885, is guardian of Active Pass. See story and photos of Mayne Island on Pages 6 and 7. — Photo by Billie Estrada.

# Bilston Creek Memories

**I have many happy memories from childhood days of growing up and spending hours playing with chums along the banks of Bilston Creek.**

**I wonder if today's children still find it fun?**

**By Liz Stuart**

At one time in my life I think I knew every inch of Bilston Creek, from its source somewhere up in the Sooke Hills, all of the many winding turns it took on the way through Happy Valley and Metchosin to end at Witty's Lagoon Falls, a truly spectacular cascade of water for such a tiny stream.

Today it has a much more impressive name, Sitting Lady Falls. I wonder where they got that name?

★ ★ ★

In my time we had to ask permission of the Witty family to go through their property and down an old trail to the falls.

Now, as a fitting tribute to this fine old pioneer family, there is a 102-acre Witty's Lagoon regional park, which many visitors enjoy.

The water in Bilston Creek was always numbingly cold on our bare feet and bodies, and in our funny-looking wet-clinging-cotton bathing suits of the day, I wonder now how we could possible spend so much time in the water as we did? However, I do recall sitting shivering in the sunnier, sandier spots to dry off, before trudging home.

But the fishing was to me the best fun of all, and I knew all the deep dark holes and logjams where trout loved to lurk.

★ ★ ★

No fancy fishing gear did we have in those days, either, you were lucky to have even a hook. I once caught three lovely trout using my handcut pole, some fishing line, scrounged from somewhere, a small weight, and a hook fashioned from a bent safety pin with a nice fat wriggling worm dangling from it.

I can still remember that it was raining, and how proud I was to show those trout off, and how good they tasted fresh-cooked for supper.

It was very seldom that we came home without at least one trout, but some days the sticklebacks, as we called them, would hang around the bait, and give us a lot of trouble.

★ ★ ★

Even these would be fun to catch, though, if nothing better was biting, and we would keep them in a bowl for awhile like goldfish.

There was no fishing licence or pollution to worry about in those days. And no one seemed to mind a bunch of scruffy looking youngsters trailing through their property. Of course you knew eveyone living around there in those days, too.

Dallimore's part of Bilston Creek was full of sticklebacks.

There were some great fishing holes on the Brown's property and the very best were to be found near the Field's old grain mill. Sadly, this historic old grain mill was washed away during one of the bad flood years on Bilston Creek.

★ ★ ★

On the old Blatchford (now Willing's) property we caught newts. For those who don't know, newts are a small rusty-colored salamander, or lizard-type of creature, and we used a tin can nailed to the end of a pole to scoop them out of the creek.

Somethimes we walked slippery logs across the creek and fell in, but it all added to the fun of the day. Parents never scolded, so perhaps it saved on washing the clothes, we just hung them on the line.

The best swimming places were near the trestles, we would walk down the railroad track to what we called the "six-foot hole." So named, I think, because it was throught to be about six feet deep, and a very daring place to dog-paddle around in. That's if you could stand the cold for any length of time.

The other trestle hole had a whirlpool in it, and was great for riding an old wooden washtup around and around in. The trout fishing was good here too.

I remember my brother spending months digging and hacking out an old log to make a dug-out canoe, when it was ready, with great anticipation he recruited several of us to help drag it down to the creek, where it promptly sank to the bottom.

The walk home from the days spent at the creek was also an adventure. In some places salmonberries grew quite abundantly, and all along the railroad tracks we picked wild blackberries and wild strawberries. My, how good those tasted! There is just nothing so good as a real home-made wild blackberry pie. We always picked, and filled quite easily, a lard pail, these had a nice carrying handle, and despite gorging ourselves as we picked, we usually made it home with enough berries left for a pie or two.

I remember some tourists once stopping us on the way home, and asking to buy a pail of our berries. How rich we all felt with the 50 cents we had to spend at the corner store. As I remember, they also asked to take a picture of us.

★ ★ ★

We never saw them again, so don't know how the picture turned out, but we must have looked like real country bumpkins, barefooted and berry-stained from head to foot.

When we were not swimming or picking berries, we played in cold culverts, or built rafts. In the shadier places where trees overhung the grassy banks of Bilston Creek, wild yellow violets and trilliums grew in abundance. These were often picked and taken home as a peace offering, especially if someone had fallen in with all their clothes on.

We never knew then that the creek had a name, and I can still remember being surprised when suddenly one day a sign was nailed on the bridge on Happy Valley Road by the work crew, which proclaimed it as Bilston Creek.

★ ★ ★

We wondered then where they came up with the name, but I have since learned that it was named after Bilston Farm, Metchosin's first settlement, and by a Capt. James Cooper, after his birthplace in Staffordshire, England. Capt. Cooper is referred to as "a dissatisfied servant of the Hudson's Bay Company," who was at one time employed as commander of the barge, Columbia, plying between London and Fort Vancouver. He combined with a Thomas Blinkhorn to purchase 300 acres of land in the Metchosin area from Witty's Lagoon to the present site of St. Mary's Church.

Anyway, regardless of where the name came from, for me Bilston Creek will always evoke blissful memories of a carefree childhood spent with chums at play.

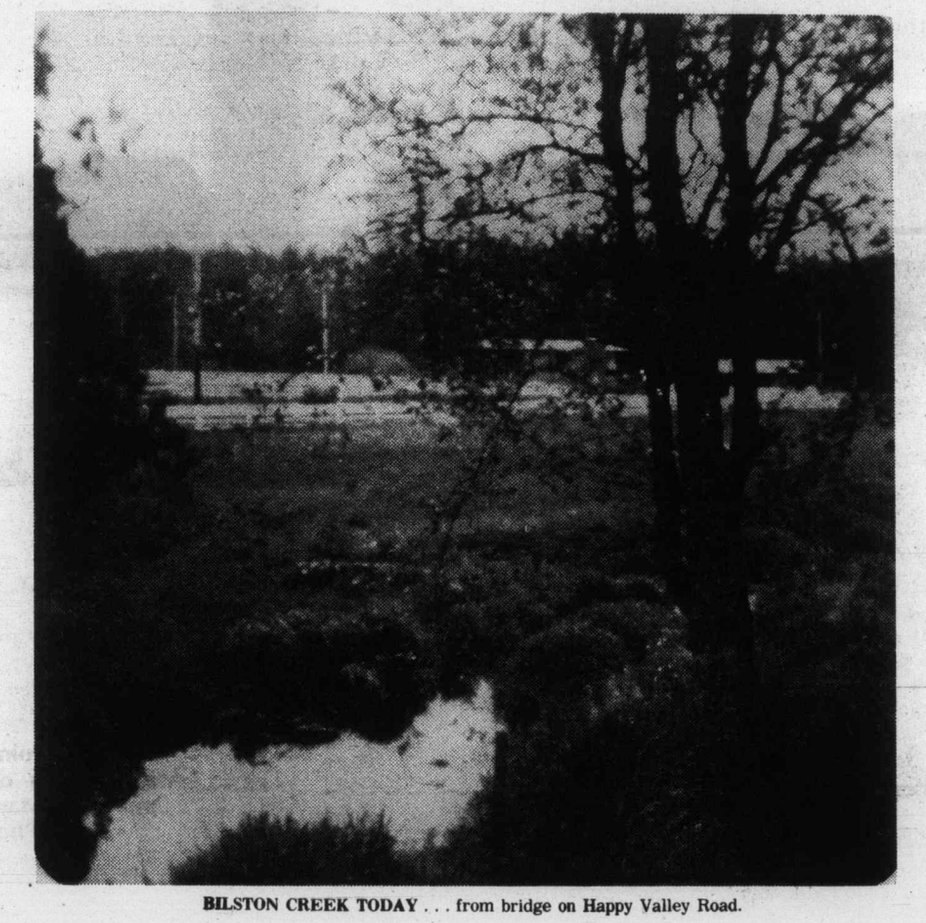

**BILSTON CREEK TODAY** . . . from bridge on Happy Valley Road.

QUADRA GOES DOWN.

# Nanaimo's Harbor of Yesteryear

**Back in the days before the First World War Nanaimo had three wharves (aside from the coal wharves). There was the one used by the Joan in her daily sailings to and from Vancouver, A. R. Johnston's wharf and William Hogan's wharf on the Newcastle Townsite.**

## Story and Picture By Cuthbert Brown

It was Johnston's wharf that I remember the steamer Charmer sliced into and just about cut it in two. It was said at the time that the engineer mistook the signal for full speed ahead instead of full speed astern, with somewhat dire results. However, no one was hurt and aside from the damage to the wharf the Charmer received a few slightly dented plates and carried on as usual.

★ ★ ★

Another happening of interest occurred in October of 1909 or thereabout, and concerned the tug Hope, a little vessel very much connected with the history of the B.C. coast. It appears that late on a Saturday night she was brought in and tied up at Johnston's wharf. Now, the crew being tired and rather in a hurry to get ashore and celebrate did not notice that at the part of the wharf where they had placed her the tide ran out at low so that night she snapped her mooring lines and lay on her side, and the morning tide filled her hold with water. Sunday morning there she was lying on the bottom — "sunk." By the way, this would have happened just below the Bastion.

Two divers, together with the necessary equipment, were sent over from Vancouver to begin salvage operations immediately. Now you have to remember that all this happened some 66 years ago and therefore many things have changed radically since then.

Let us see how the diver of that day performed his job. Sitting on a little box he laborously dragged on his rubber suit with some aid from an assistant. Then his heavy weighted boots were put on and adjusted to suit the conditions — depth, foothold, etc. Heavy rubber bracelets were put on — red for the right hand and black for the left. Some divers used mitts, but these had none, just their bare hands and they looked purple with the cold. Next the heavy breast plate was adjusted in position.

Then lastly the unweildy brass helmet with its three glass windows was screwed around and locked firmly in position. Now he was escorted rather awkwardly to the edge of the pontoon where a short ladder was attached, and proceeded to descend, stopping half way while a slate and pencil with cord attached was fastened to his side.

He was unceremoniously konked on the head three times with a wooden club and he descended in a fizzly, bubbly cloud into Davey Jones' Locker.

One man always attended the lifeline (attached to the diver's waist), air hose and communications cord, and two men manned the air pump. It was most interesting to us spectators to watch the trail of bubbles as the divers moved about their business of getting the ship ready to be raised; and as there was part of the mast, funnel and pilot house showing at low tide, it was quite common to see a head bob out of the water here and there. Once in a while the communications cord would jerk and up would come the slate with a message marked on it — maybe some tools or materials required.

I forgot to mention before, divers always wore a sharp knife tucked in their belt for any eventuality. Presently the lifeline would receive some sharp pulls and the diver would be hauled up for a rest, and to sit on his little box, with his helmet removed, and talk over what had been accomplished up to now; also to plan the strategy of what to do next.

And so within a few days the boat was raised little the worse for her untimely submersion. It was an experience to see how accurately and well these men had done their job, for did you ever try to saw a board or drive a nail under water?

★ ★ ★

One bright and sunny day — Feb. 26, 1914, to be exact — I was proceeding downtown on an errand, and as we lived on the Hospital Hill the whole harbor was in full view. I heard some tooting of whistles and saw two vessels in very close proximity. They were quite near to Satelite Reef — which has since been removed, I've heard.

I ran quickly back home and got my dad's old brass telescope set and upon focussing it saw that the ships in question were the CPR steamer Charmer and the Canadian government lighthouse tender Quadra. The Quadra seemed to be in a bad way; the Charmer backing away and proceeding to the wharf. However, at this moment the little tug Alert, under command of Capt. Dan Martin (that's the father of our own golden voiced Stanley Martin who has so often enthralled us with his masterly rendition in oratorio and concert alike) got lines aboard.

Capt. Dan was struggling away under forced draught, reaching for the winker light that stands at the edge of the mud flats of the broad mouth of Nanaimo River. How he ever made it in time I will never know, for every moment his unwieldy tow sunk lower and lower in the water. However, get there he did, and I watched through the telescope and saw the stern, with the blue ensign flying, sink below the waves.

This was going to be her resting place for many months to follow. This salvage job proved to be a most difficult undertaking. Over and over again it was intimated that the ship would be raised "this evening," and accordingly there would be a smudge of black smoke and cloud of white steam; but the object of the intense activity remained where it was — firmly on the bottom.

★ ★ ★

The great difficulty lay in two reasons. First, the grevious damage to the hull — she was cut practically in half — and second, was the fact that where she was lying at the river mouth huge quantities of mud and gravel were deposited daily and all this had to be removed before salvage could be effected. However, in the end all these difficulties were overcome and she rose once more to the surface, somewhat bedraggled and barnacled maybe, but with a flotilla of salvage vessels with pumps going full blast she was able to limp over to the ballast wharf, where I went down to look her over, and a sorry sight it was indeed! The divers had done yeomanly shoring and bracing it up with heavy timbers. It is sad for me to have a record that as a last resort she became an ore carrier, and that, as we know, is the beginning of the end.

Before we go I would like very much to give you a rundown of his trim little vessel, which I always thought was far too nice for the somewhat mundane job she had. She was built in Scotland and launched in 1892 — 174 feet long, with a gross tonnage of 573 tons. Her average speed was 10 knots. It was always a pleasure to see her entering the harbor and proceding about her various duties in a most businesslike fashion. Her hull was black with white superstructure, buff masts and stack with a neat black flange on the top. Her bow — which was clipper — carried a neatly carved scroll.

She was a metal ship, and when she steamed into Esquimalt Harbor Jan. 4, 1892, she had taken 80 days to come 'round the Horn. She burned nine tons of coal every 24 hours.

It is not too clear just why the captain of the Charmer did not heed the signal of the Quadra that she was changing course, until too late—whether he got out of bed on the wrong side that morning or whether he was hard of hearing. However, he caught the little vessel right amidships and nearly cut it right in two. And for now we leave Nanaimo Harbor and the men who go down to the sea in ships.

# RUN CECIL, RUN

**The Victoria life story of Manchester born, Mrs. John Leeming, now 93 plus, revolves around her extraordinary enthusiasm for life, activity, and family.**

Her daughter-in-law Mrs. Mary Leeming who married Mrs. John's eldest son, Kenneth, tried to explain the source of her energy and vitality. "Being number 13 in a family of 14, Mrs. John at that time Cecil Hardie, was always being given the run-around. It was a case of 'Cecil, run upstairs and get somebody's sewing basket — run down the street and take some hot soup to Mrs. So-and-So who is not very well today. Cecil, run here — Cecil, run there — Cecil, run to the store for something.'"

So, child Cecil ran. Perhaps all this running helped to strengthen her leg muscles and aid her later excellence at grass hockey.

When Mary Leeming first met her mother-in-law, Cecil was 52 years of age and, smiled Mary, still running. "She's just marvellous. I've been very close to her for 40 years. Sort of gives the lie to that old story a bride can't get on with her mother-in-law."

★ ★ ★

Looking back over the years, Mrs. Leeming remembers Esquimalt's old, uneven sidewalks with their narrow planking. She has a special spot in her heart for the navy boys of that time.

Often, walking home from her evening piano lessons at Burdett's School of Music, on Douglas Street, above the present premises of Rose, the jeweler's, there would be the odd inebriated fellow spilling out from the local beer parlor to make a nuisance of himself. A group of sailors would come by, smile and say, "Come on, miss, we'll see you get home safely."

It was in 1911 that her husband, John Leeming, bought his 14-acre property at isolated Witty's Beach, Metchosin, 14 miles from Victoria. There was no highway out, then. Only a bush trail. Traffic came mostly to the area by scow to a jetty at Witty's Beach. His second son, Mac Leeming, recalls that the scows used to pull in from as far away as Seattle to load the fine local Metchosin sand, required in those days for moulding purposes.

★ ★ ★

There were three sons in the John Leeming family. All were in Canada's Armed Forces during the Second World War. Kenneth, the eldest, was a lieutenant in the army. Mac, the middle Leeing, who earlier served a six-year term on the International Shanghai Police Force, returned to enter the Royal Canadian Navy, retiring with the rank of Commander. The youngest son, Tom Leeming, also joined the navy. He is the only son not retired. "He'll never retire," grinned his elder brother Mac. "He sells life insurance for the Manufacturer's Life."

At first, the Witty Beach purchase was a summer home for the Leemings. Life took a new flavor for the family as they made their seasonal move, each Easter, to their seashore home, the 14-acre property, with its big-branched trees, hillocks, pot-holed dips and raises, was ideal for playing hide-and-go-seek. The wide, warm swimming stretch of water rippling over Witty's Beach, made a perfect place for a hyper-active group of youngsters to grow up in.

★ ★ ★

All the Leemings loved it.

John and Mrs. Leeming realized that the Witty Beach seaside summer home was a splendid place to bring up their sons. Mrs. John's brother Norman Hardie, had three girls. Altogether, the combination made up quite a menage.

Every spring, usually at Easter-time, the families would make the trek from Victoria to Metchosin, open up the old, rambling farm house and air last summer's stacked blankets, mattresses and sheets.

The children would spin out and over the beach like a whirlwind.

The old house on the property had only four bedrooms. But there was room along and around the substantial verandah for eight more beds. These held a continuous stream of visiting children all summer long. It seemed as if every possible sleeping spot was occuped by either grown-up or child.

Mrs. John just loved it.

**MRS. JOHN LEEMING** 93-year-old, enjoys tranquillity in her pleasant rest home at 1121 Faithful Street.
Photo by Ian McKain.

**CUTTING CEREMONIAL CAKE** at Victoria High School centennial celebrations, 1976.

There was a little one-roomed shack up the hill and at the far end of the property where the Leeming parents would seek occasional peace and quietness.

"Who did the cooking for this summer horde?" I enquired.

"Why!, mother. She did it all," replied Ken Leeming.

★ ★ ★

"It was really only our summer home, at that time," he explained. "When school was finished we'd move out to Witty's for the summer. At first, dad would just come out on Wednesdays and weekends. He had a car, then, and would drive as far as the road went, park, and walk through the woods the rest of the way. Nobody would touch the car, or steal anything. There was no vandalism in those days."

Mrs. John had a wonderful rapport with children. She also loved gardening, growing herbs, and cooking. These activities were a god-send when it came to feeding her country family and their army of young friends.

"I'm sure she must have peeled tons and tons of potatoes in her time," smiled Ken Leeming. "I think the herbs were what made mother's cooking taste so good. But above all, mother had a natural goodness. There was a warmth around her presence that made people feel good. Her favorite saying when unexpected visitors arrived, was a cheerful 'I'll see what's in the larder'."

★ ★ ★

When September came, the Leeming family would return to city life at Victoria's Beacon Street. Those were happy days, too, as son Mac recalled. "Mother loved music. Her home life revolved around the home, her family and the piano. I remember when I was a youngster, one of my friends was learning the saxophone and another one, the trap drums. Mother would play the piano, the sax would moan, the traps would blare and the rest of us would gather around and sing our hearts out."

The years slipped by: the children grew up. While her husband was with the Bank of Montreal, Kenneth, the eldest, went into the Royal Trust, and Mac, the second, began working for J. Stuart Yates, after whom, Victoria's Yates Street was named.

In this period, Mrs. John thought nothing of hand-washing and ironing 13 white shirts each and every week. No washing machine, no electric irons in those days. Just the old reliable coal and wood stove and the sad iron heating at the back. If a drop of water bubbled and spat on the uplifted iron, it was hot enough and ready to use.

The Second World War came, and the sons all joined the Canadian Armed Forces. John Leeming retired from the bank in 1940. The two parents sold their home in Victoria and lived at Witty's Beach until John's death in 1943. Loving her seaside home, Mrs. John, who was now 60 years old, refused to leave the spot which had given her so much comfort and happiness.

Alone, cut off by semi-isolation, Mrs. John leaned on her strong spirit and desire for independence. Although she disliked machines and distrusted engines, to get around, she learned to drive a car.

★ ★ ★

"Nervous as she was in an automobile," recalled son Mac, "and hating the damn things, yet, in order to be independent, and to remain and live in Metchosin, she learned to drive. Now, when I say that, I mean she was capable of manipulating her automobile from point A to point B. That's not really driving and, in today's world, it wouldn't do at all."

"The thing is," he continued, "That to stay independent and remain where her heart was, in Metchosin, at 60 years of age and scared to death of machines, it was really something to do. She attained complete freedom."

By George Inglis

## LIVELY LEEMINGS
## Second of Two Parts

When the history making Royal Canadian ice breaker, HMCS Labrador, reached Esquimalt from Halifax in 1954, after its record journey through the Arctic ice barriers to force the fabled Northwest Passage, the first officer was Mac Leeming.

The vessel stopped over in Esquimalt for 10 days, and Mac borrowed his mother's automobile to run around town in. Then he had to return it to Metchosin.

★ ★ ★

"After returning it, I had to get back to the ship," he said. "So, I arranged with one of our helicopter pilots that he could land on our field, and I would meet him there at 11 a.m. Prompt.

"Next morning, I came down the driveway at the same time that the whirly was dropping out of the sky, to land. At the time, my mother was outside in her old gardening clothes, including an ancient apron. There was a cross-stile over the fence to the field. She looked up from her garden chores, watched the helicopter land, looked at me, then watched the pilot get out and come towards the fence.

# Busy Days Happy Memories for Metchosin Nonagenarian

**HAPPINESS IS BEING SURROUNDED BY FAMILY** . . . Mrs. John Leeming, flanked by eldest son Kenneth, and daughter-in-law Mary, faces Colonist photographer in a "what's the fuss" picture. Photo by Ian McKain.

**JOHN LEEMING AND FISHERMAN FRIEND** hold 64-pound chinook caught in the waters of Parry Bay, off William Head, in 1914. John is on left side with eldest son, Kenneth, standing in front. The lady on the right is Mrs. John, with second son, Mac.

"The three of us got talking," Mac chuckled, "and the pilot asked my mother if she had ever been up in a helicopter. She said no! I certainly have not."

"How would you like to go for a little ride?" he asked her.

★ ★ ★

With that, Mrs. John was over the stile, opened the helicopter door, and was sitting inside before the pilot could even get to the machine.

"That's strange," thought Mac. "I know she doesn't like planes one bit."

"Anyway, the pilot took her up and gave her a 15-minute air tour around Metchosin. I was wondering how she would feel. I needn't have worried. When she got back, she jumped out, climbed the stile as proud as could be, and said — Mac!, you can keep the car. From now on, I'm a helicopter girl."

Mrs. John Leeming was 70 years old at that time, and had never been in an aircraft before.

★ ★ ★

It was not until early 1955, when she was 72, that age dictated a return move to Victoria, for Mrs. John.

Early memories come a little hard now to this grand old lady. But she does remember one bit of bother with her name, Cecil, in the 1930s.

This was when her brother-in-law, David Leeming was running for election as the mayor of Victoria. She was determined to help all she could. She went to vote.

At the polling booth, the poll clerk, a stranger to her, requested her first name for identification. "Cecil," she replied.

"No!, No!," said the clerk. "Not your husband's name. Your own name." "Cecil," replied the imperturbable Mrs. John.

★ ★ ★

"Perhaps you don't understand," said the slightly harassed clerk, "but what is required is your own Christian name as written on your baptismal certificate."

"My own name, as recorded on my certificate of baptism is Cecil. C-E-C-I-L, she spelled it out sharply.

The impasse was only cleared when the poll clerk produced a bible on which Mrs. John swore to her true Christian name.

Then, she voted. David Leeming was elected. He was Victoria's well-liked mayor for five consecutive years.

Neither Mrs. Leeming or her husband had any use for liquor at any time. When they were leaving for Portland, on their noneymoon, on Christmas Eve, 1906, someone gave them a bottle of champagne. In privacy, they poured it down a sink.

Mrs. John smilingly recalled that a girl friend, after sipping champagne from her shoe, jumped up on the table top and gave an impromptu dance. "You know," she said, "I was always afraid that, under the same circumstance, I might just respond to the urge to do the same thing."

On her return to Victoria from Metchosin in 1955, Mrs. John Leeming lived by herself at 132 Wellington Street, until quite recently. Happy to be close to her family and grandchildren, she was determined to retain her spirit of independence.

A few weeks ago, a sudden slip, a quick fall, a sprained ankle changed her plans. She now lives in a small rest home at 1121 Faithful Street.

This was her own desire. She has quietened down from the activities of her early years, although she still is eager to step into her grand daughter's little sports car and roar off for dinner with her sons who still live at Witty's Beach.

There is no more 'Run, Cecil, run'. Instead, she has comfort, peace and quietness.

Mrs. John Leeming has lived an exceptionally full life. She is now spending her evening years, surrounded by her family, in an atmosphere of rich memories, and in a place she would rather be than any other in the world — Victoria.

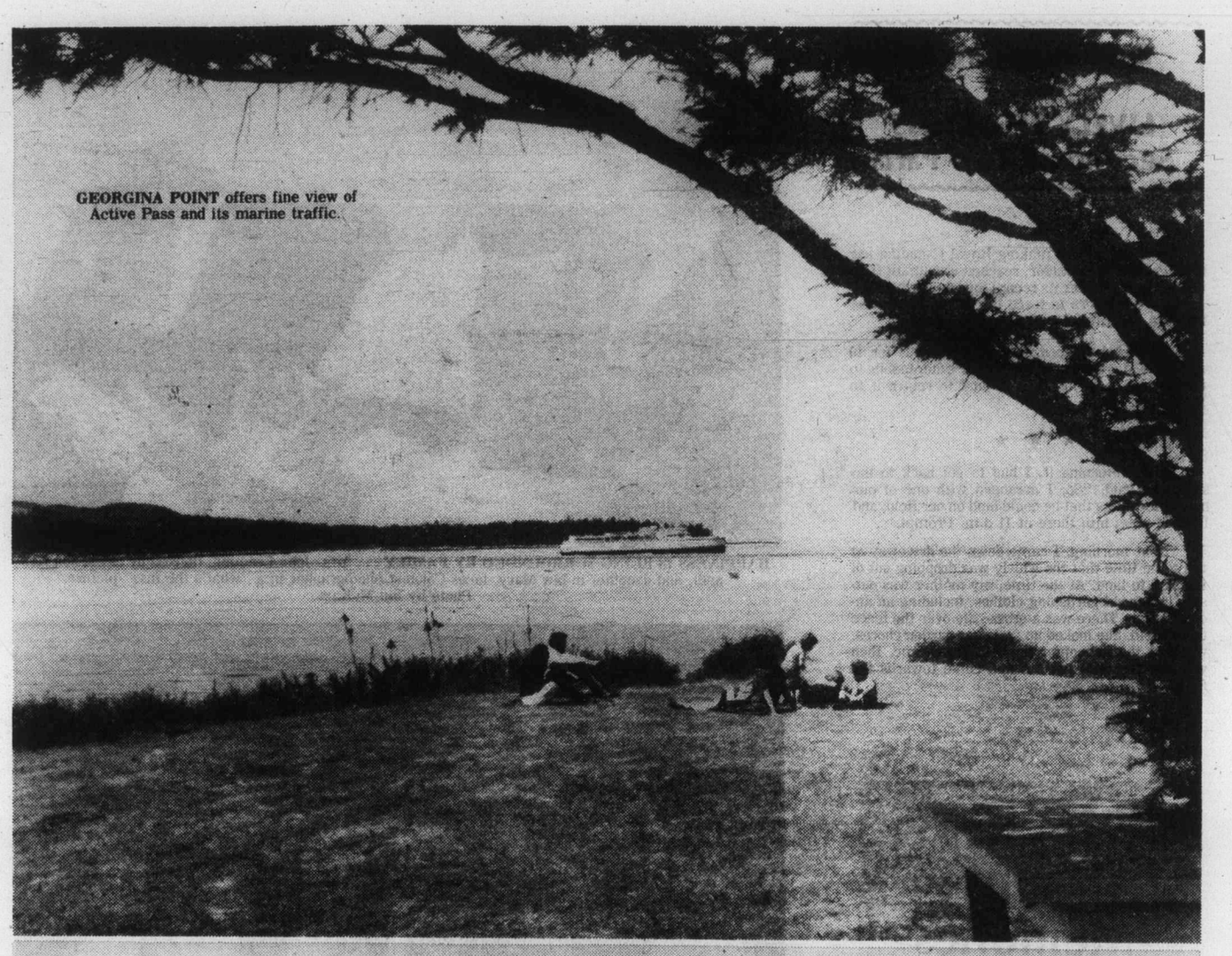

GEORGINA POINT offers fine view of Active Pass and its marine traffic.

# THE BAYS of MAYNE ISLAND

BENNETT BAY, facing east from grounds of the Mayne Island Inn.

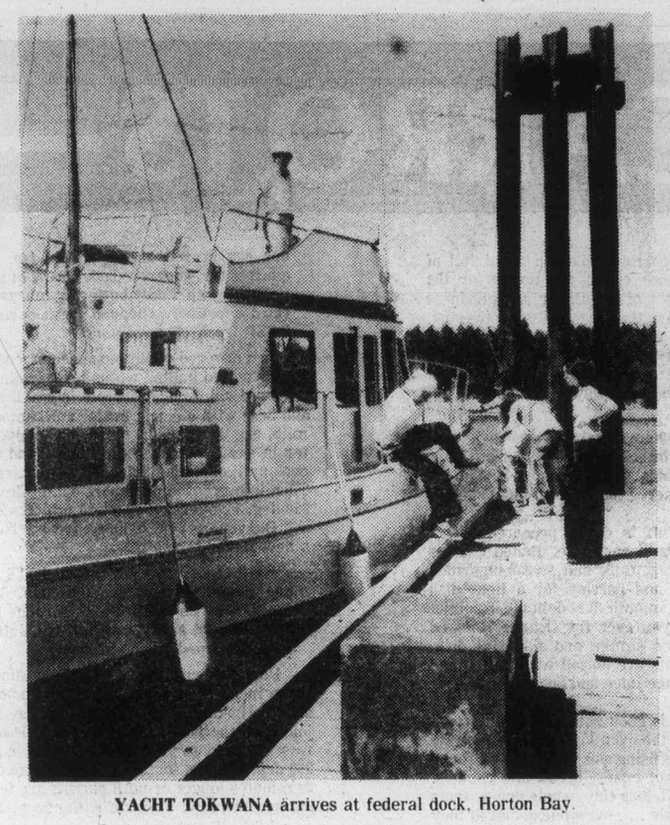

**YACHT TOKWANA** arrives at federal dock, Horton Bay.

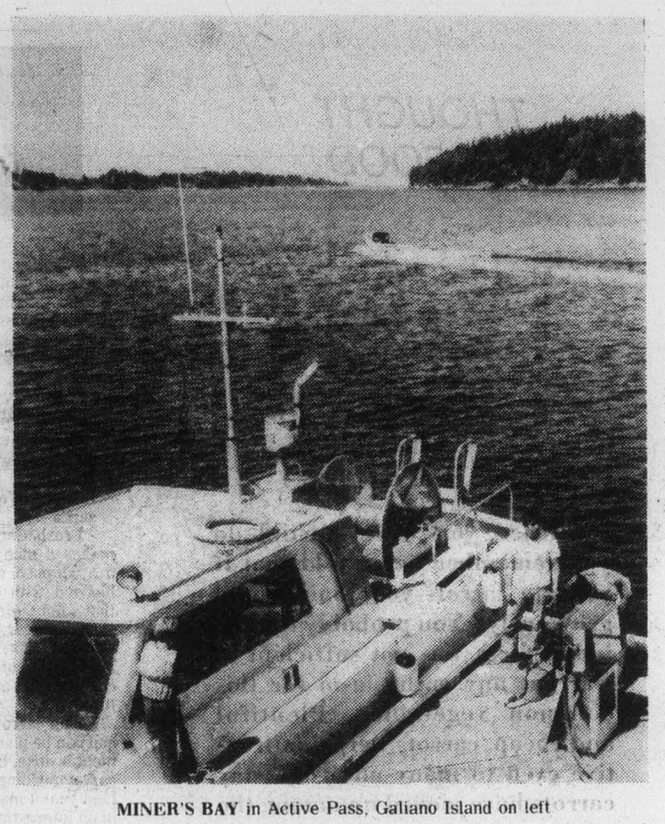

**MINER'S BAY** in Active Pass, Galiano Island on left

# Photo-Story By Billie Estrada

Mayne Island was named by Captain Richards of the HMS Plumper after his lieutenant, R. C. Mayne, who did surveys on the island in 1859 and later wrote a book about his experiences there.

Since that time Mayne Island, now with over 450 permanent residents, has been enjoyed over and over again by the thousands of holiday seekers who arrive by ferry to Village Bay, to hike or bike the island, and also by those who sail or motor over in private pleasure craft.

★ ★ ★

There is something special about the island. Perhaps it is because the northwest part is on Active Pass. Here, the densest population of birds in the Gulf Islands thrive, feeding on the many fish which are churned about by the unusual movements of the tides and by the ferries, freighters, tankers, and other boat traffic in the Pass.

Helen Point, at the entrance to Active Pass, is considered the oldest living area in the Gulf Islands, by archelogical diggings. Sea lions, near the point, intimidate fish; many times sending them further into the Pass.

Georgina Point Lighthouse, the most northern point on Mayne Island, was established in 1885 and is also on Active Pass. It is open to the public daily until 4 p.m. and provides a good picnic area with panoramic views of Active Pass activities and Galiano Island.

A large open bay, Miner's Bay, is in the middle of Active Pass, and was a camping spot during the gold rush of 1858 for the miners who were canoeing from Victoria to the mouth of the Fraser River on their way to Barkerville. Today, there are many facilities, homes, and a federal dock there.

★ ★ ★

Across the island lies Horton Bay, much less populated than Miner's Bay, but also with a dock for boaters. At one time, there was a Japanese community on Horton Bay; the two original families were Kodonaga and Sosaki. The Bay faces Curlew Island, which is south east of Mayne Island, and the screaming of the peacocks and other birdlife on Curlew resound throughout the bay, to be enjoyed — or not enjoyed — by overnight boaters.

Anchorage for boats is also available in beautiful Bennett Bay, which is a short trip to the north west from Horton Bay. Bennett Bay has one of the few good beaches on Mayne Island, as well as much social life from the Mayne Island Inn.

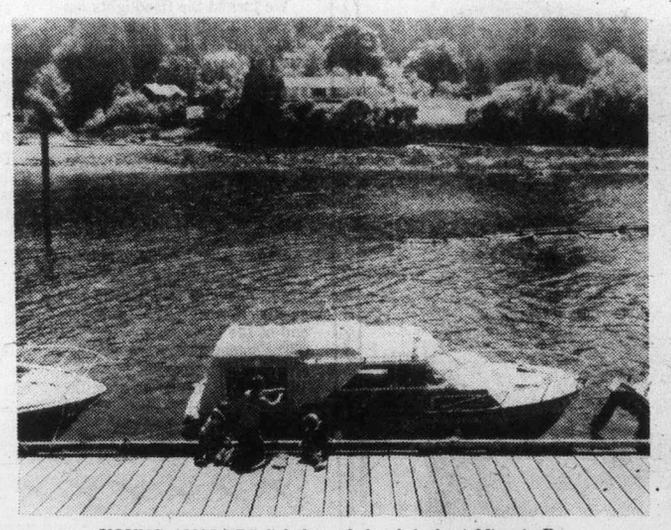

**YOUNG ANGLERS** fish from federal dock at Miner's Bay.

**ROCK COD** is the big catch at Horton Bay.

# CARROTS— as

## THOUGHT for FOOD

MURIEL WILSON

**When you were a child do you remember being told that if you ate carrots your hair would grow curly? You probably felt the inducement was not sufficient to warrant any enthusiasm for this common vegetable. Plentiful and cheap, carrots were unattractive even to many adults. Today carrots have moved up among the more prestige vegetables because we have devised so many new ways to use them.**

We agree that carrots boiled in a pot full of water did not enhance either the texture or the flavor . . . since most of the flavor and goodness was lost in the liquid that was poured down the sink. Now we cook this colorful vegetable in bout a TBSP of water just until it is crunchy firm then glaze it with butter and garnish with snippets of fresh parsley. Cooked this way it is quite a different vegetable.

**And now that some imaginative cooks have devised new and interesting ways to use this once lowly vegetable it has become a prime favorite. We now serve them from soup to desserts.**

Fresh Carrot Puff is easily prepared and it makes a nice company casserole. Boiled carrots are whipped with egg, milk and seasonings then blended with onion and parsley for a light dish that's light, airy and smooth. It is delicate in subtle, savory flavor. Did you ever try Orange Roasted Carrots? It's another simple and flavorful dish. Pared and cut carrots are dotted with butter and covered with an orange juice and brown sugar mixture.

This carrot dish is good with almost any roast and can be placed in the oven 45 minutes before the meat is done. Besides using as a vegetable we make carrot pudding, carrot cakes, bread and cookies. Last year I made delicious tiny, whole new carrots in an interesting pickle . . . everyone declared they were interesting and unusual.

First a recipe for a Fresh Carrot Puff.

**FRESH CARROT PUFF . . . one pound carrots pared and quartered, two TBSP, milk, one egg beaten, threequarters tsp. salt, one-quarter tsp. sugar, a dash EACH of cloves and peppers, two TBSP butter or margarine, one-third cup finely chopped fresh onion and two TBSP fresh chopped parsley.**

In a covered medium saucepan, cook carrots in lightly salted boiling water for 20 minutes or until tender. Drain, place carrots in small mixing bowl and beat with electric beater until smooth. Beat in milk, egg, salt, sugar, cloves and pepper. Melt butter in same saucepan, add onion and parsley and cook until onion is tender. Stir into carrot mixture. Turn into greased one-quart casserole and bake in 350 deg. F. oven for about 30 minutes or until set.

Did you ever try baking carrots? They are quite a new flavor taste.

**ORANGE ROASTED CARROTS . . . about one pound of carrots, four tsp. butter or margarine, three TBSP fresh orange juice, one TBSP brown sugar, one-half tsp. salt and two TBSP chopped fresh parsley,**

Pare (or brush) carrots and cut into one-half by three inch strips, place in a one-and-a-half quart shallow baking dish. Dot with butter. Mix orange juice and the brown sugar and salt. Pour over carrots. Cover loosely with foil and bake in a preheated 350 deg. F. oven for 25 minutes. Uncover and bake 20 minutes longer or until carrots are tender, stirring occasionally. Sprinkle with chopped parsley.

**Carrots are not only used as a vegetable . . . they add a nutritious note to muffins, cookies, fruit bread, etc. They also add moisture to baked products.**

Carrot bread is a moist delicious tea bread . . .

## CARROT PUFF

## hints from Helo

DEAR HELOISE:

**Our church has a high, peaked interior ceiling. Floodlight mounted near the peak accentuated the spider webs that had a cumulated over a period of years. The problem was how to get th spider webs down**

**We purchased a large, helium-filled balloon and a spool of thin, but strong, nylon fishing line.**

**We turned the floodlights out because of their intense heat, and attached the nylon line to the balloon.**

**After the balloon had ascended to the ceiling apex, we were able to maneuver it around by means of the spool end of the line.**

**The spider webs were quickly and cleanly removed.**

**Oliver and Lucille**

+++

**Now, that's what I call ingenuity! Sounds like fun besides!**

**Can I clue you in something?**

**I have beamed ceilings in mountain cabin and this wo great on them: Tie a swatch two of nylon net (or have ever heard of that?) around balloon. Leave the cutoff e of the net on the top of balloon.**

**The webs will stick to the n This net can be removed washed many times.**

**And, gee, I sure do love two.**

**Helo**

**A STICKY PROBLEM**

DEAR HELOISE:

Keep a roll of clear adhesi backed paper on hand for th odd jobs that tape can't han

For instance, a strip of cl adhesive-backed paper keep a cord snugly against

## a prestige egetable

it is a cross between a rich bread and a cake. It can be served sliced thin and buttered or cut in thick fingers for cake.

**CARROT LOAF** . . . one cup sugar, one-half cup salad oil, two eggs beaten, one tsp. vanilla, one cup grated carrots, one-and-a-half cups sifted all-purpose flour, one tsp. baking powder, one-half tsp. EACH baking soda and salt, and one-half cup chopped nuts.

Combine sugar, oil, eggs and vanilla in a mixing bowl and stir well to blend. Stir in carrots. Sift dry ingredients together, add to first mixture and stir to blend. Stir in nuts. Spoon into prepared nine by five by three inch greased pan. Bake in a preheated 350 deg. F. oven for about 50 minutes or until a pick inserted in the centre comes out clean. Cool on wire rack. Cuts better the next day.

Here is another version with a crumbly top . . .

**CARROT BREAD WITH CRUMBLY TOPPING . . . one-and-a half cups sifted all-purpose flour, one-half tsp. salt, two-and-a-quarter tsp. baking powder, one-half tsp. cinnamon, one-half cup sugar, one egg well beaten, one-half cup milk, one-quarter cup butter or margarine melted and one-half cup finely grated carrots, and one cup seedless raisins.**

**TOPPING . . . one-qaurter cup brown sugar packed, two tsp. flour, one-half tsp. cinnamon and two TBSP butter.**

To mix the bread . . . sift dry ingredients together and add raisins. Combine egg, milk, melted butter and carrots. Add to dry ingredients and stir only enough to moisten. Turn into a breaded nine by five by three inch loaf pan.

Mix dry ingredients for topping and rub in butter. Sprinkle over top of batter. Bake in a preheated 350 deg. F. oven for 50 to 60 minutes or until it tests done.

Carrots in cookies! A healthful cookie for school lunches.

**CARROT HONEY COOKIES . . . two-thirds cup butter, one cup honey, two eggs, one cup finely grated carrots, one-and-three-quarters cups sifted all-purpose flour, two tsp. baking powder, one-quarter tsp. EACH salt and baking soda, one-half tsp. EACH cinnamon and nutmeg, two cups quick cooking oats and one cup seedless raisins. If desired one-half cup chopped nuts may be added.**

Cream butter an honey, beat in eggs one at a time. Stir in carrots. Sift flour, baking powder, salt, soda and spices. Mix with oats and raisins. Add to creamed mixture gradually, blending well. Drop from tsp. onto greased cookie sheets and bake in a preheated 350 deg. F. oven for 12 to 15 minutes.

Carrots, though one of our most common vegetables today, have not always been popular as food. Their history dates back to ancient times when the Greeks used carrots as a love potion.

When carrots were first brought to England from Holland, stylish ladies used the feathery tops to decorate their hair. And in Germany a substitute for coffee was made from carrots chopped into very fine pieces. When carrots came to America, the Indians quickly adapted the vegetable as food. In fact they liked them so well, they would steal them from early settlers' gardens. Actually the settlers grew carrots chiefly for food for their animals. Now of course carrots are a valuable vegetable for our tables. They have high nutritional fame because of the extraordinary amount of vitamin A found in their content.

# BRIDE'S CORNER

**THRIFT TRICKS . . .**

Save your sweet pickle vinegar . . . mix with marmalade and a little dry mustard and use as a glaze for baked ham. Use as part of the liquid in salad dressing.

Unless you are a big onion user don't buy onions by the sack full . . . For flavoring it's much cheaper to buy dehydrated flakes which keep indefinitely.

Use skim milk powder for baking. To save on milk for drinking. Mix half and half reconstructed skim milk powder with whole milk. Chill before using.

Bargain overripe bananas are a good buy for making bread or cake. You can freeze soft mashed bananas, just add a little lemon juice to prevent discoloring.

Make your own biscuit mix and pastry mix. Make your own seasoned salt and your own Shake and Bake.

Add cottage cheese to your scrambled eggs, hamburg and meat loaf to stretch quantity and for moistness.

# HELP FOR HOMEMAKERS

## ise

ts
c-
ie

wall and the kids can't pull appliances or clocks down from shelves.

Patricia

on

my
rks
or
you
the
ads
the

et!
and

you

ise

ve-
ose
ile.
ear
vill
the

### RECIPE ALBUM

DEAR HELOISE:

I am a 12-year-old girl and I thought of an organizing hint.

A lot of women cut out recipes from newspapers and magazines. Like my mother, many women may store their recipes in their cookbooks, etc.

My idea is to buy a photo album and put the recipes between the two transparent pieces of paper (plastic).

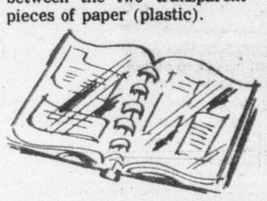

You may even organize them anyway you like, such as in alphabetical order.

C.D.

### JANICE'S IDEA

DEAR HELOISE:

I believe my 4-year-old son has discovered a practical use for junk mail and advertising circulars.

After I check them to be sure I don't want them, they are his to use for "cut-and-pasting,"

his favorite rainy day activity.

And I no longer pick up my current magazines and find holes in articles because he got there before I did!

Janice Rockmore

### TOOTHPASTE TIP

DEAR HELOISE:

My mother is so smart. Here's what I learned from her.

My sister dyed Mom's hair and some dye got on her ears, face and neck.

Mom took some toothpaste and took the dye off like magic.

I'm sure this would be a big help to other women who dye their hair. It really worked for my mom.

Tina and Mom

### SO MUCH FABRIC!

DEAR HELOISE:

I wish to share something with those who are sewing drapes, coats or any other fabric difficult to handle.

I push my sewing machine against my dining table, extending the cover of the machine over the table.

This allows me to rest the fabric on the table while I sew.

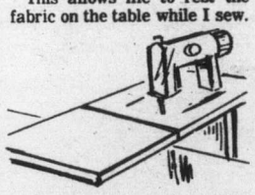

I find this a great help, as the table carries the heavy load of the material as well as making sewing easier.

Betty Sauerlender

+++

**Well, Bless Bess! If you aren't the seamstress yet!**

**Thanks for taking a load off the rest of us seamstresses!**

**Heloise**

### YOU'LL GET A BOOT!

DEAR HELOISE:

Recently, we visited our daughter's family. One gift for our 10-year-old granddaughter was a western outfit for one of those small dolls.

Of course, it included cowboy boots and my granddaughter and I struggled and struggled (I even broke a fingernail) trying to get the boots on the doll.

My smart daughter came by, took the doll to the kitchen and sprayed each foot with one of those new non-stick sprays for pans.

The boots slipped right on! (I never would have thought of that!)

Babe D.

+++

**You can bet your boots I never would have, either!**

**Two heads (in this case three) are better than one any old day. Bless you for letting the rest of our "heads" in on this goody.**

**Heloise**

### SEQUIN SEQUENCE

DEAR HELOISE:

When you are using sequins for various purposes, put them in a small muffin tin.

Each color sequin is put into the separate compartments, making the color selection fast and easy.

I even traveled with this muffin pan in my train case and never spilled a sequin.

Mrs. Grace Blume

### SLIP INTO THIS!

DEAR HELOISE:

At the bargain counter, I came across good, greatly reduced pillowcases. They had outlandish patterns and designs on them but the colors were vivid and beautiful, though a bit wild.

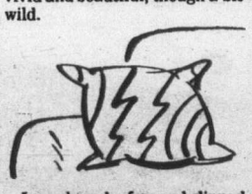

I purchased a few and slipped them on our old sofa pillows, and they slip off just as easily for laundering.

Presto! A whole world of color and conversation pieces.

Z.K.

### A JUICY STORY

DEAR HELOISE:

Use tongs rather than a fork when turning meat.

Saves the juices.

Mrs. M.F.L.

This feature is written for you... the housewife and homemaker. If you have a hint, problem or suggestion you'd like to share... write to Heloise today in care of this newspaper.

6-26

© King Features Syndicate, Inc., 1977. World rights reserved.

IN VICTORIA

# Air Age Started With A Crash

**Victoria entered the air age with a crash, 64 years ago.**

**For it was in August of 1913, during Carnival Week, as thousands watched in horror, that aviator Milton Bryant crashed to his death in downtown Victoria.**

The tragedy had opened on a gala note as the capital celebrated its prosperity and high hopes for the future. The Panama Canal had just been completed, signalling increasing trade the length of the Pacific Coast, the city was experiencing a real estate boom — and the First World War was a full year away. Victoria was, in the words of retired newsman Archie Wills, "bursting at the seams," and the week's activities ranged from a parade and concert to numerous sporting events.

But the week's scene-stealers were a bi-plane and a gas-filled balloon. The first, piloted by Californian aviatrix Alyse H. McKey, gave its initial performance on the morning of Aug. 5, using the Willows race track for an airfield.

★ ★ ★

"Like a great eagle," marvelled a Times reporter, "it made straight for the sun, whose light gleamed white on the canvas of the planes (wings), and rising, ever rising, turned towards the grandstand, where hundreds of eager faces, upward lifted, watched every sway of the aeroplane with bated breath. The roar of the engine was almost deafening, but cooly and with a sure hand the aviatrix circled away from the Willows track and in the direction of the Uplands . . ."

The wind was gusting and uncertain that morning, and Miss McKey had some difficulty in keeping control of her fragile craft, which resembled the Wright brothers' creation at Kittyhawk. Twice, she was seen to "rock . . . from side to side, the long planes dipping like the wings of a swallow in full flight." Caught in turbulence, Miss McKey twice attempted to turn back towards the Willows, only to be "driven sideways."

It was not until she was over the city that she was able to make a sharp turn, when, at "fully a mile a minute . . . (she) made back in the teeth of the breeze towards the field." Maintaining an altitude of a few hundred feet, Miss McKey soared over the track until she was over an adjoining field, when she "made a magnificient vol-plane into the enclosure, shut off her engine and canted along the ground for a score or so of yards before coming to rest plumb in the centre of the field."

It was, all in all, a spectacular display of airmanship for the day, and Miss McKey's feat was greeted with cheers. Moments later, as she stepped to the ground, she was surrounded by well-wishers who surged from the grandstands to congratulate her and ask questions. Asked as to her problems in making a turn, she replied, "The conditions up there are worse today than I have ever been up in. The wind was very treacherous."

Although a comparative newcomer to aviation, Miss McKey then held the American altitude record for women. She had earned this distinction at Seattle, when she flew to 3,400 feet, and it was understood that she would attempt to break her own record while in Victoria. The Curtis bi-plane involved, noted a reporter, had a very powerful engine and was said to be extremely reliable.

This very machine was, in fact, to make aviation history in Victoria — but certainly not of the kind that Miss McKey had in mind on the morning of Aug. 5, 1913.

Victorian carnival-goers were blessed, that week of 64 years ago, with not one flying machine, but two. For the first gas-filled balloon ever to make its appearance in the provincial capital was also in town. For days, a "triple ring" of interested spectators had surrounded the contraption in the vacant lot behind the Empress Hotel, in anticipation of the moments its pilot cast off his line, and took the "skyward soar for which the shining monster has been vainly waiting." Reason for the delay was the tardy arrival of its 20 h.p. engine which operated the winch controlling the balloon's 2,000-foot-long cable.

★ ★ ★

When its pilot did dare to make a trial flight with a couple of passengers, the winds which had plagued Miss McKey's flight also played havoc with the "flagon-shaped sack," causing it to strain at its lines in "agitated motion." According to the pilot, the machine was safe in winds under 15 miles per hour, but he did not care to carry passengers in anything stronger. Built in Los Angeles the year previously, the balloon had been duly christened "California" with a bottle of champagne at the time of its maiden flight.

Its most prominent feature was its body, a reporter describing the craft as a "big envelope, the sleek and glossy sides of which resemble the flanks of some well-groomed animal." During the remainder of the carnival, the California and its unnamed pilot planned to accept two passengers at a time for a breathtaking ascent and aerial view of the city.

That same afternoon, more than 3,000 Victorians turned out at the Willows to watch the water sports played by the men of the New Zealand, American, British and Canadian navies. But, as in the morning, the crowd-pleaser was the Curtis bi-plane: this time, flown by "Johnny" Bryant.

★ ★ ★

Despite the same gusting winds which had hampered Miss McKey (Mrs. Bryant), Bryant gave one of the longest flights of his tour "before the gaze of thousands of eyes which were glued upon the swift-flying bi-plane." For a quarter of an hour, the 26-year-old Missourian thrilled his audience with his manoeuvres: climbing to an altitude of several thousand feet, then diving earthward until within a few hundred feet of the ground, when he made his "famous" roll and brought his audience to their feet with enthusiastic cheers.

All of those watching were thrilled by his "complete mastery over the machine," and Bryant, before making a perfect landing in the middle of the race track, made a final sweep over the stands, to wave at his audience. According to the press, it was a brilliant performance.

The balloonists continued to have their problems with the high winds, the California straining at her moorings. When two days passed with ground-level winds in excess of 15 miles per hour, the balloonists wondered if it would be calmer once the California achieved her maximum altitude. "Aeroplanist" Bryant dashed this hope, however, when he reported the wind to be up to 35 miles an hour at the 2,000-foot level. When the wind steadily increased, it was even found necessary to increase the weight of the balloon's anchors behind the Empress.

The previous evening, a trial flight had been attempted. But, due to the velocity of the wind, and the inadequate buoyancy of the gas, the "cumbrous envelope" had timidly ascended to treetop level, where it was caught by a northeasterly — which promptly blew it off in that direction, then hung it up on the roof of the Church of Our Lord. And there the balloon, its pilot and passenger remained until they were ignominiously hauled back to the Empress by cable.

Although he, too, was bedevilled by the winds, pilot Bryant refused to call it quits and, installing floats on his plane, braved a strong westerly to fly from Cadboro Bay to the Inner Harbor. Few of the 10,000 men, women and children lining the Causeway and adjoining streets, and holding onto their hats, had thought it possible that he would fulfill his advertised flight when, from the east, had come the unmistakable drone of the Curtis. When the "bird-like" machine, with its white floats, began to circle overhead, all cheered the aviator's courage.

★ ★ ★

"Soon the throng burst into cheering that swelled greater and greater, and from street to street, and, as if the aviator heard it, he waved his hand." For almost 10 minutes, Bryant flew at a height of nearly 1,000 feet. The aeroplane rocked like a candle, and "gasps of relief would go up from the throng every time the frail aerial vessel righted herself.

"In that wind the flight was dangerous, almost to foolhardiness, but the manner in which the aviator banked at the corners and headed off towards the wind showed that to the master pilot there was less danger than appeared to the onlookers . . ."

Completing his flight with a flourish, Bryant whirled downward, in a series of circles, to 500 feet, when he cut his engine and glided the remaining distance to the surface of the harbor. Moments later, as its floats creamed through the waves, the

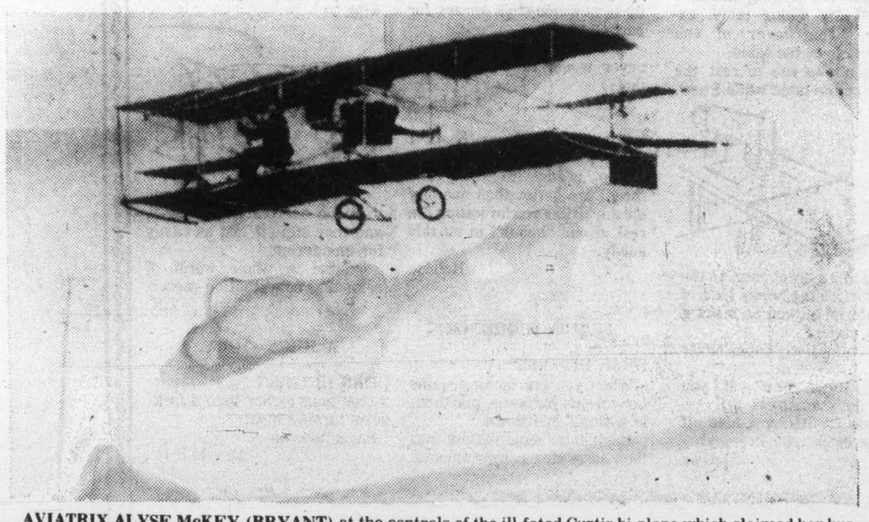

**AVIATRIX ALYSE McKEY (BRYANT)** at the controls of the ill-fated Curtis bi-plane which claimed her husband's life and made Canadian aviation history.

## By T. W. Paterson

Curtis ghosted to the harbor entrance, turned, and effortlessly skimmed the distance to the Grand Trunk Pacific dock.

Upon stepping ashore, Bryant casually admitted that the three-mile flight from Cadboro Bay had taken all of 20 minutes, as the Curtis had encountered strong head-winds at the mouth of the bay — so strong, that, for five full minutes, he had "stood still in mid-air, unable to move forward, the great propeller threshing the air futilely." He had then made a forced landing, after narrowly avoiding one of the islets at the head of the bay, before trying for a second time.

Immediately upon the "hydroplane's" being secured alongside the dock, the crowd surged forward for a closer look at the wonderful craft, and warmly received the announcement that Bryant would make another flight at 5 o'clock.

★ ★ ★

On schedule, Bryant boarded his plane, since moved to the Marine and Fisheries wharf, and, engine turning smoothly, headed out into the harbor. Immediately upon becoming airborne, he circled and headed back towards the city. By the time he was over the business centre, he was thought to be at the 800-foot level. Moments later, as the audience of thousands lining the Inner Harbor watched, the Curtis continued north eastward to Fort Street, then Blanshard, when Bryant began to make his turn.

Suddenly, as it passed over City Hall, the plane "took a sudden swoop downward till its elevation would be between 100 and 200 feet. As it came down the right (wing) seemed to crumple up and Bryant was seen to be stooping over, apparently in the effort to right something about the steering gear."

The Curtis soared over the old market square and firehall, rapidly losing altitude, crossed Government Street, and "dropped almost vertically to the top of the Lee Dye building" at the corner of Cormorant Street and Theatre Alley.

Bryant had been in the air less than five minutes. Almost from the moment of his take-off, those watching had been sure of impending disaster. Obviously unable to gain a satisfactory altitude, Bryant had faltered momentarily, then regained control and entered his turn, as a "cry of dismay went up and none (of those watching from the harbor) drew breath for the few seconds that really elapsed until he had fallen on top of the building."

Instantly, all began running towards Chinatown, Cormorant and Fisgard Streets being transformed into a "solid mass of people." Well ahead of the rush were Det. Heather, Motor Const. Foster and Const. McLellan, who had started for Theatre Alley at a run as soon as they had realized that Bryant was about to crash. Charging to the top of the Lee Dye Building by means of a ladder from an adjoining roof, they found themselves a second or two behind a Mr. Ferrin, who had watched the tragedy from Cormorant Street.

Bryant was found, lying on his side, beneath the crumpled wreckage of his plane. Buried in canvas, wood and wires, he was barely breathing, but alive, although the policemen realized that there was nothing they could do for him. When, minutes later, Dr. George Hall was lifted to the roof by aerial ladder (the fire truck having been delayed by the shoving mass of people in the street), Bryant was dead. According to Hall, the flier had sustained a broken neck, a broken back, a fracture at the base of the skull, internal injuries, and both legs broken.

Yet, amazingly, but for a cut above one eye, there was no obvious sign of injury. Tenderly removed from the wreckage, the body was wrapped in a sheet and lowered to the street. There, the crowd, which had by this time reached the scene, scrambled for a glimpse of the body, the police having to fight their way through them. When police then proceeded to lower the wreckage to the street, a second near-riot ensued as men and women fought for souvenirs; a disgusted reporter remarking that "a more unseemly sight could not be imagined than was presented by the ghouls."

★ ★ ★

Among those who had witnessed the crash was Mrs. Bryant, who had known before the others that her husband was in trouble. She was running towards Cormorant, almost hysterical, when Chief Langley overtook her in his car and picked her up. When he informed her that Bryant was dead, she collapsed and had to be escorted to the police station, where she was attended by Dr. Hall.

It was then learned that J. W. Bennett, owner of the lost plane, and the Bryants' manager, had warned Bryant against flying that day; due not only to the wind conditions, but to an injury the aircraft had sustained a week before.

Bryant had insisted upon going up, however, saying that he did not wish to disappoint the people. Bennett had been waiting for him at the British American Paint Works, where he expected him to land. When Bryant had taken off, Bennett had had to move around a building for a better view, by which time the plane had already crashed.

Bryant, sighed his manager had been above the ordinary run of professional aviator and "in every way a man of high character." It was through Bennett that Bryant had met Miss McKey, then a flying student. They had been married only nine weeks.

At the inquest Bennett testified that he thought the plane's steering post buckled and Bryant, when trying to reach the control cable grabbed the wire holding the strut between the wings, causing it to collapse and throw his plane out of control.

# ISLANDER Crossword Puzzle

LAST WEEK'S CROSSWORD PUZZLE ANSWERS APPEAR ON PAGE 15

**Edited by Margaret Farrar**

© 1977 Los Angeles Times

**By Maura B. Jacobson**

**ACROSS**

1 Open-mouthed
6 Bristle
10 Fjord city
14 Flanks
19 Lace edgings
20 Do a Tuesday chore
21 Unheeding
22 Author Loos
23 Line from "Invictus": Phrase
27 On the briny
28 Cole and namesakes
29 Diving bird
30 Egyptian god
31 Do lacework
33 Attack time
35 Dull fellow
36 Like Kipling's captains
39 Defective
40 Sicilian volcano
44 Evian for one
46 Not often
47 Impresario Hurok
48 Dress with care
49 Queeg: Phrase
54 Upward: Prefix
55 Aleutian island
56 Affirmative signal
57 Foal's father
58 Certain "Downstairs" residents
60 Approaches
62 Wine designation
64 Repository of a sort
65 Ice pinnacle
66 "The —— Eye"
68 Devilish
71 Digestive enzyme
74 Nursery denizens
76 Moccasin
77 Heart
79 Dismay
80 In a tizzy
82 Serpent: Prefix
84 Kind of room
86 Miss Kett
87 Stadium sound
88 Whitman poem: Phrase
92 Sheiks, for example
94 "Preacher" of baseball
95 Gare Saint ——, Paris
96 Neighbor of Ill.
97 SE West Indies island
98 Tex. neighbor
99 "I am —— of the Pinafore"
102 Perused
104 After eta
105 Shade tree
106 Puccini products
109 First capital of Japan
110 Beloved
113 Edgar Allan's family
117 Enjoyed a shipboard honor: Phrase
121 Attrition attrack
122 Aural
123 Nagy of Hungary
124 Kind of setter
125 Goose genus
126 Italian noble family
127 Vane readings
128 Take the wheel

**DOWN**

1 Samoan capital
2 Actress Scala, and others
3 Zenith
4 Hot or sweet
5 Ordinal ending
6 Vittorio De —— of films
7 Part of Q.E.D.
8 High place
9 Hill dweller
10 Hateful
11 Mister, in Madrid
12 Neighbor of Rheims
13 Switch position
14 Dictum
15 Privileged character
16 Name in fashion
17 Sewing box
18 Maglie and Mineo
24 Start a journey
25 Matty of baseball
26 Shape
32 Ambience
34 Pitcher Wilhelm, and others
35 Moslem rulers: Var.
36 Moby Dick's antagonist
37 Cartoonist Peter's family
38 Rock nodules
39 Feathery scarf
41 Sports spokesman
42 State bird of Hawaii
43 Incog.
44 Meager
45 Roman father
47 Picturesque
48 Bradley U. site
50 Sikh's headgear
51 Japanese grill
52 "—— go bragh"
53 Coward
59 Machine projection
61 Port of SE Brazil
63 Author Truman
67 Secular
69 Polynesian cloth
70 Head cold
72 Glossy fabric
73 African antelope
75 Intimidated
78 Wrap up
80 Monks' titles
81 —— avis
83 Sea extension
85 Fords' successors
89 Chicken or small
90 Certain road surfaces
91 Carillon sound
93 Prolonged attack
98 Schooner appendage
99 Eastern —— (European Turkey)
100 Mound
101 Pass on
103 Muncher
104 Unspoken
106 Bones: Lat.
107 Unpleasant sensation
108 Summers, in France
109 New York team
111 See 52 Down
112 Scottish singles
114 Off-Broadway award
115 Additional to
116 "—— gut"
118 Soil chopper
119 Cravat
120 "... —— folly to be wise"

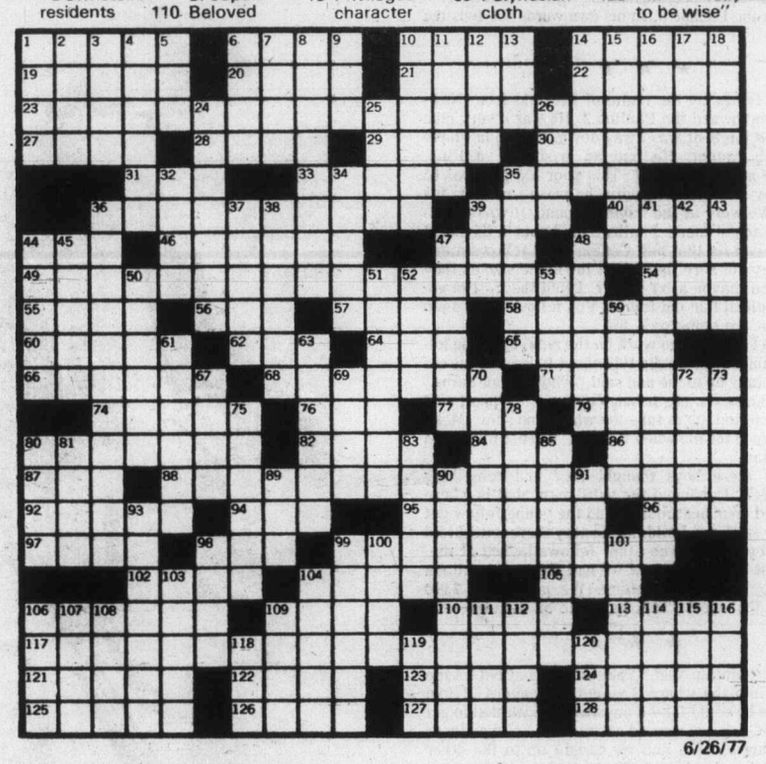

6/26/77

# HISTORY COMES ALIVE

**From the account of a farm hand who came to work dressed in evening clothes, to Joe Silvey's tales of the early days, Memories of the Chemainus Valley, a local history book being compiled by the Chemainus Valley Historical Society, promises to be a comprehensive and entertaining look into the past.**

Stories about 100 different families have been gathered from old editions of Island papers, books and first-hand accounts of local residents.

One such resident, Joe Silvey who was born on Reid Island in June, 1897, shares his recollections of life in the early days. His grandfather, Joseph, was the first Portuguese in Canada to receive British citizenship and as a result was called Portuguese Joe No. 1. Queen Victoria gave him sole fishing rights between Sansum Narrows and Dodd Narrows.

★ ★ ★

In his many trips across the straits Joe's grandfather saw Reid Island which he bought in 1872 for $2.60. The island had 240 acres and the taxes were 53 cents.

Joe's grandfather died in 1902 and was buried on Reid Island. His father, Domingo Silvey, also lived on the island. His occupation was fishing and logging. He logged on many of the gulf islands and part of Vancouver Island. Domingo died in 1941 and he too is buried on Reid Island.

Joe has followed fishing and logging all his life except for service during the First World War. In those early days, times were hard and men were tough; they had to be to survive.

Joe's fishing skills led him into many an interesting experience, such as the time he signed on for work on the Pauline J. In his own words Joe tells the story.

★ ★ ★

"A fellow by the name of Hatfield from Newfoundland owned the Pauline J. He was a very nice man and the boat was away down, they didn't have any fish caught. He had an Irishman, a Finn, another guy and myself. This poor old guy was 65 and they were running him, he wasn't running his crew. We were at the fishing ground, it was an all-day run to get there. I noticed big knots in the net. I said, 'I can fix that net. Couldn't you fellows mend it?' They got sore, but I was the same size as they were and maybe a bit bigger. I told them, 'I'm going to defend that old fellow. You fellows have a job that you are being paid for.'

"So I set them to work on the nets, I got one fellow lacing down, we did this about twice and the old fellow came up to me and said, 'What is your name? Do you know you are fishing on shares?' When I said 'yes' he asked me to take the wheel and said, 'Make it look good for me when we go in. I'm not much of a fisherman.'

"So these boys thought they had something easy. Well, I changed the skiff man, that is where you need your best man, I had the young fellow get into the skiff and I told him to stay there until I told him to come out. The other fellows looked at me. The first thing you know we had 300 or 400 salmon and the boat kept settling. We got about 7,000 salmon that week. That gave me an awful boost.

★ ★ ★

"The captain said, 'You run the boat but let me take it into the wharf, I've got the papers.' I told him that he could take it anywhere he wanted to get rid of the fish, we wanted our money. I stayed there about three weeks and we caught up to the other boats and were about 2,000 short of the high boat."

Joe's recollections also include fishing around the Queen Charlotte Islands. "That is one part of my life that I would like to live over again."

The first time Joe saw Chemainus he was about four years old. He remembers coming across to Chemainus in a row boat. "When I was a young boy, I remember my grandfather calling in great excitement, 'Come and look, there is a boat going by with no sails and no oars,' and that was the very first gas boat I ever saw."

There were a great many whales in the straits in those days and Joe remembers them swimming by in front of their home on Reid Island.

★ ★ ★

"I don't think whaling lasted in the Straits any more than five years. The herring were so thick and the big seiners took them by the ton. The herring that were left went outside, the whales went out after them, so now both are gone."

Joe has many happy memories of the past and

**By Helen Plester**

his stories in the book conclude with: "When I was a little boy, I remember four or five sailing ships anchored in Chemainus harbor at one time, mostly foreign ships. As the sun went down, the sailors would come on the decks and we would sit on the beach and listen to them sing the songs of their home countries. Then in the morning we would hear them sing when they raised the anchor and the ship would sail away."

★ ★ ★

Excerpts from the diary of Reverend Robert Roberts, the vicar of an Anglican mission on Kuper Island, written in 1891, tell of floods that carried away the railway bridge at Cowichan and of the death by drowning of Mr. Grey, proprietor of the Chemainus Hotel, and of a Mr. Severne of Thetis Island, as well as a record of the deaths and marriages.

An article from a 1919 edition of the Victoria Colonist, included in the book, gives a vivid history of life on Thetis Island and of the families that settled there.

Mrs. Rufus Smith tells of her trip in August, 1888, from Hastings to her eventual arrival in Chemainus.

"We left Hastings early in the morning of Aug. 29, 1888, arrived at London, and met a Mr. Cook, who was blind, to bring out with us to his sister. We arrived at Liverpool in the afternoon, staying all night at Mr. Fry's boarding house. In the morning we went to the boat, leaving about 10. Five of us on board, but no mother, she stayed back to see to the luggage and came out later in the afternoon on the tender. She had all the tickets. We got no dinner, people thought we were stowaways. We were glad to see mother as we thought she had been left behind.

★ ★ ★

"It was quite stormy part of the time and most of us were seasick. We saw some icebergs. We got to Quebec and took the train for Montreal, and stayed in the cars for a few days there till the train was ready to leave for the west. There was one bad thunderstorm and it was very hot. On our first night of leaving, the train was so full that we only had room to sit up. No dining car on that trip; we had brought food with us but a lot had gone bad and we threw it out. We used to get off at any stopping place to buy milk, bread and fruit. The trains were not very clean; the chain in the wash basin had livestock on its.

"We arrived in Vancouver and took a boat to Vancouver House, a wooden place on Yates Street. It was the only place we could all be together and that was in the attic. As soon as I got into bed I said to mother, 'Something is biting me. '. Bed bugs.

"Chemainus at that time was a very small place. There was only the Mill Road to get in and out at first. Everywhere else north was bush and

THE SMITH FAMILY — 1887.

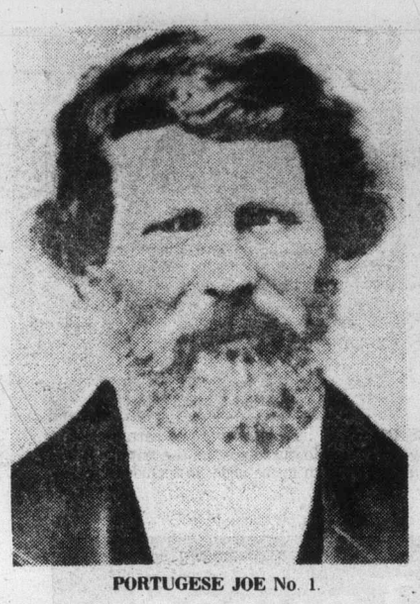

PORTUGESE JOE No. 1.

CHEMAINUS MILL AND TOWNSITE — Early 1900s.

has opened up since The Mill Road was then very heavily timbered and you could not see the water until you reached the bottom. There used to be good bob-sleighing at night. Only a few hundred people lived there.

"There were no lights or sidewalks and cows ran at large. Sometimes you stumbled onto them in the dark and some would tumble you in the daytime. The mill was a small one, near the bank. It was taken over by the Victoria Lumber & Manufacturing Company in 1889 and was made larger all the time, but it burned down and a larger one took its place."

SAILING VESSELS in Chemainus Harbor.

# Early Days at Chemainus

Billy Thomas was born in Westholme in 1874 in the old family home which still stands today. His memories of the early days in the Westholme Valley will be included in the book through an interview taped during Bill's 99th year.

Jack Howe and Tom Guilbride both long time residents of Chemainus, together interviewed Billy and their recollections mingle with his to bring to light many a forgotten incident.

Frank Reed of Saltair arrived in Chemainus in 1896 on a square-rigged four masted schooner, The Arranmore, which was the first British ship to load lumber at Chemainus. The vessel was in Chemainus for some six weeks so the crew became quite familiar with the area and made friends with the settlers.

On the last evening in port, Frank and another lad were ordered to row ashore to pick up some of the crew who were on leave. The young men rowed ashore all right but not according to orders. They rowed to where an old scow was moored, climbed aboard and set the dingy adrift. They spent the night aboard the scow early next morning watched the ship sail away.

★ ★ ★

The lads parted company and Frank headed for the Ward farm, Spring Brook at Wilson's Crossing, now known as the Old Plantation. In 1904 he married Annie May Ward. The history of these two families also makes up part of Memories of the Chemainus Valley.

E. R. Cartwright, in his book, A Late Summer, tells of his experiences in and around Chemainus, Crofton, Salt Spring Island and Westholme, and excerpts from his book graphically portray the life style of those early days. He started out as a farm hand on the Crofton Ranch on Salt-Spring Island.

"Life on the Crofton Ranch was full of hard work, but I was fit and strong and loved every minute of it. My trouble at first was that I had not got a rifle and could not afford to buy one. One of Nona Crofton's brothers, Norman Wilson, solved the problem: he had a Savage 303 which he never used and he lent it to me. It was a beautiful weapon and I used it for three years.

"Pleasant and interesting though the life was, there were no prospects, and the chance of being able to buy a rifle was as distant as ever. Crofton doubled my wages when he saw me getting restless but even on the princely wage of $10 a month one couldn't see much future."

★ ★ ★

After leaving the ranch, Cartwright worked for Malcolm and Purvis of Ganges Harbor, hauling produce to Ladysmith.

"Many days and nights Gilbert Mouat and I spent together on the Nomad working our way up to Ladysmith and back — generally nights, as the preparation and loading of the cargo was done by day, and Purvis was much too keen a businessman to let the boat lie idle all night.

"The Nomad's engine only once let me down: I was coming back from Ladysmith alone. I had got off-loaded and started home just after dark. It was a nasty night, visibility was very bad and the weather unsettled. The engine was flat out and running splendidly. I was forward at the wheel craning out, hoping to hear the foghorn on the point of Chemainus Bay which would give me my position for turning from Stewart Channel round the end of Kuper Island into Trincomali Channel. Without warning there was a tremendous crash and then silence.

"We later found that the bolts holding the wrist pin bearing in the piston head had sheared and that the engine had fired with a loose piston bending the connecting rod badly.

"We carried two long ash sweeps, lashed on the roof; I got them down and began to do what I could, always working to get over to starboard with the hope of getting into Chemainus Bay. That was the only landing place, or civilization for that matter, for many miles. Sometime after midnight the weather cleared and the wind freshened and soon a nasty sea was running. The wind was driving the boat forward but also right on to Chemainus Point. I have seldom worked harder and after an hour or two when it was still anybody's guess whether she would clear the point or not, I suddenly remembered it was now Mar. 31, my birthday. I redoubled my efforts in the hope that in the morning I might get a drink to celebrate it, in Chemainus. We were swept past the point, too close for comfort, but on the inshore side and just as day was breaking we bumped up against a boom of logs at the head of the bay.

"I walked the logs and was ashore long before the office was open, but I found a cookhouse and settled for hot coffee. Purvis arrived a day later with a small hired tug and was very upset because I had not got the Nomad's engine stripped down and a list of the parts required, already prepared.

Cartwright's actual trade was mining and he eventually became an employee of the Tyee Copper Company working on Mt. Sicker in Westholme. His detailed and often amusing account of life in the mine plays a great part in making Memories of the Chemainus Valley a most interesting history book.

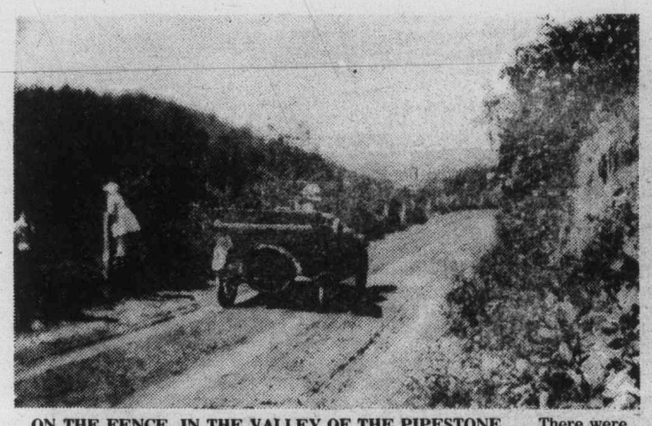

ON THE FENCE, IN THE VALLEY OF THE PIPESTONE . . . There were lots of wild berries, raspberries, tiny tangy strawberries, chokecherries which made our mouths pucker, and Saskatoons. There were several punctures each day, and blowouts, as we drove through the rolling prairie. I'm on the fence. Mother, in a panama hat, in the car.

WADING IN THE QU'APPELLE RIVER . . . Tourists were so rare that we had practically the entire Qu'Appelle Valley to ourselves, on the trip in 1918! My parents thought it great for children to swim in the nude, in secluded areas.

# YESTERDAY— We Toured in what are Today's Vintage Cars

**I have heard some marvellous yarns of touring in early automobiles around the hair-raising mountain roads of Vancouver Island and other parts of British Columbia . . . especially in the Cariboo.**

**By Avis Walton**
**Photos By C. F. Gray**

Pioneer truck and car drivers often had to use auxiliary helpers to drive safely downhill, such as chopping down a heavy tree, and towing it behind to help to brake and slow down. In many valleys where the grade was dangerously steep, hilltops were almost denuded of trees over the years. While piles of dragged trees abandoned at the bottom of the valley grew higher and higher.

My husband, Paddy, tells me that he had a pal, Willie, in the Hope-Yale district who drove a Ford open touring car, 1918 vintage, all through the Hungry Thirties. The vehicle moaned and groaned its way up steep inclines, such as the mountain grade at Hell's Gate on the Fraser River, and arrived at the top with the radiator steaming, puffing and boiling.

Willie had to stop a few minutes to allow the engine to cool off, and hastened the process by letting out some of the boiling water from the radiator then carefully and slowly adding cooler water which he always carried in a can. He had to be very careful, for if cold water were added too fast, the radiator could crack.

Willie made good use of the boiling water. He drained it off into a little Brown Betty teapot which he always had along, and made himself and passengers nice hot cups of tea, while awaiting the cool-off! As he made a point of keeping his radiator absolutely clean, the water was clear and fresh, and the tea tasted fine!

Sometimes I miss the old running-boards of the past. They certainly made it possible to get in and out of cars more gracefully in the long gown than one can in modern vehicles. Running-boards were handy too for tool-kits and extra luggage.

My parents, my sister and I drove from Florida in 1927, to Winnipeg, in a 1925 Chrysler Sedan. It had wide running-boards and we erected a travelling kitchen cabinet along the entire length of it, made of V-joint lumber. It was filled with shelves full of groceries and a Coleman burner stove. The outside wall dropped down on a chain and formed a table to eat from.

Early roads, like the first cars, were very different from today's. Most side streets had high wooden sidewalks on the boulevards, then deep ditches, and high-crowned roads, of mud or gravel.

Car wheels were made of wood and wire and when it rained the high narrow wheels often sank down into the mud, up to the hubcaps.

There were no powerful towtrucks in 1914 when my father had his first Ford car. The standard procedure was to send for a team of horses, to pull the car out . . . often to the jeering remarks of amused bystanders, shouting: "Get a horse, get a horse."

To go back further, Paddy's dad, Geoffrey Walton, purchased his first car in Winnipeg about 1904 or 1906. It was high-riding, brass-trimmed Cadillac — with no front doors. The salesman gave him a demonstration driving lesson. Mr. Walton took the wheel, and found he could steer the vehicle quite comfortably at about 20 miles an hour. He speeded up with practice later. However, the salesman neglected to tell him how to stop, so, when he took over alone, he had to keep driving further and further out Portage Avenue, until miles out into the country, he ran out of gas.

Assisted by old photos in the family album, and conversations with my parents, I recall some incidents from my first trip in a car, from Winnipeg through Regina, north to Lake

Continued on Page 15

NEAR THE LAKESHORE AT WATROUS . . . We rented a tent for two weeks at Watrous and cooked out doors. Photo shows Mother, none too pleased to be snapped in the midst of eating a sandwich, myself and my brother Charlie.

MARTIN'S BEACH BATH HOUSE 1918 . . . Here were hot baths and steam-rooms, using the mineral-salt water from Lake Manitou. Huge log-burning stoves heated the boilers. Photo shows my mother, Edith Gray, sitting on the porch, my brother and I standing in the doorway. Today there are fine motels, hotels, beautiful indoor swimming pools, fine saunas and modern steam baths fringing this mineral-salt lake.

From Page 14

# ...Yesterday Tour In Vintage Cars

Manitou, at Watrous, Saskatchewan, in 1918, a journey of about 500 miles. It took us nearly a week to get there.

The old family album shows pictures of Mother, Daddy, my older brother Charlie, and myself in the Qu'Appelle Valley, north of Regina, in the valley of the Pipestone River, at Wapella . . . at Watrous and other points. Main highways were narrow, scarrified mud, with the strength of suction pumps in the rain. Sideroads were flat tire-tracks through grass.

We drove in a 1917 Chevrolet. It was soft-top, open, touring style, with wide running-boards, large wooden wheels, and bicycle-quality tires with inner tubes. There were punctures two to five times a day. When one blew, father jacked up the wheel, removed the tire and tube with an awkward iron bar, located the damage, and pasted on patches. Old tires acquired lots of boots. If the puncture was hard to locate we had to find a stream, fill a basin with water, immerse the tube in it, blow it up with a hand-pump and pin-point damage by the bubbles.

★ ★ ★

Mother had a small tin of canned heat, called Sterno, along, and while father and son sat on the running boards doing repairs, Mother boiled a tiny kettle to make tea or coffee. If it was meal time she built a fire and cooked.

If the Chev came to a grinding halt, and refused to start in the usual hand-cranked manner, Daddy would open up the hood, make awsomely mysterious motions, talked about resetting the carburetor, cleaning the spark-plugs, adjusting the timer. While Charlie stood by and asked intelligent questions, Mother was hijacked into sitting in the driver's seat, which she hated to do, while Father powerfully cranked the motor. He instructed Mother to adjust the spark, from a hand-controlled lever on the steering column, and to step on the gas at the crucial moment.

All this generally exploded the motor into a roaring trembling monster, and the whole car shook with eagerness to get going while Father raced around to the driver's seat, and Mother slid over to the passenger side. By this time she was thoroughly irritated.

★ ★ ★

If the engine died in the process, and it all had to be done again, Daddy swore violently. Once the crank flew out of his hand and hit him on his fairly prominent nose. It gushed blood in a frightening red stream. Mother made him lie down on the grass while Charlie ran for water in a nearby creek. In a few minutes father recovered sufficiently to drive again after a nice cup of hot tea with plenty of sugar.

Then we sped along on our way, at all of 25 miles an hour! Once we landed in a farmer's field, and Daddy asked: "Excuse me, could you tell us the way to Itona?"

"Aw," said the farmer, slowly removing his corn cob pipe, "just dangle along, and follow your nose, and you'll find your way."

★ ★ ★

The roads meandered. At night I slept on the front seat of the Chev. There was a stick gearshift. Always restless, each morning I awoke on the floor, jammed between the gearshift and the leather-covered seat.

My older brother Charlie was a handsome boy of eight, with a mass of black curly hair, and large brown eyes. He slept on the back seat.

Mother and Daddy bedded down on the grass with a ground sheet and a roll-up mattress. He rigged a half-tent for shelter, from an old canvas sail, which ran from the top of the car to the earth.

Mother cooked over open camp fires, and at night, when the stars and moon came out, wild coyotes, fascinated by the flames drew near, to cry to the heavens. The noise was eerie and frightening to me. "There's nothing to fear Little Toppit," my father said, "I have my good strong axe at hand, one blow and that would be the end of Mr. Coyote!"

"But what if they all come at once?"

"They won't come at all. They are afraid of fire," he assured me. "-Coyotes are very nervous creatures; why I can get rid of them for a while just with a whistle. Listen!" He put two fingers between his teeth and gave a strong sharp whistle. The howling stopped suddenly.

"You see, as long as your old Daddy is near, all is well."

"Girls are always scaredy-cats!" commented Charlie scornfully.

"Now lie down children, and I'll sing you a lullaby." He kissed us both, tucked us in, and tossed more wood on the fire. As the flames leapt high he sang our favorite melodies, in a rich, deep baritone that carried far across the open prairie.

He was just medium height, about five foot eight inches. He had a deep chest, a fine musical sounding board, and the timbre of his voice, speaking or singing was very beautiful. He leaned on his axe handle with strong capable hands, as the melodies poured forth. The firelight caught golden tints in his curly chestnut hair, and his hazel eyes reflected amber from the fire.

★ ★ ★

"Sleep darling, sleep, the daylight dies down in the golden west . . ." Charlie and I drifted off, in an aura of blissful security while my mother poked the embers and smiled her mysterious Mona Lisa smile. She gazed up at her husband with large cornflower-blue eyes.

In the morning there was no sign of coyotes, but chipmunks, gophers and squirrels chattered about the camp. The gophers darted close, grabbed scraps of bread, stuffed them in their mouths and chewed nervously, always on the alert, their eyes bright, noses quiveing for signs of sanger. "Even through their fur coats you can see their hearts beat," said Charlie.

"They are very brave, our Little Brown Brothers," said Daddy, and he held out his hand to feed one which almost dared to take it from his fingers. Forward it darted, then back, up on its haunches, eyes shining and alert. We held our breath. He cocked his head to one side, waited. Finally Daddy tossed him a scrap of apple. He bit into it tentatively, stuffed it into his cheeks, and with a flirt of his tail disappeared into the Saskatoon bushes behind us. We saw hundreds of "Little Brown Brothers" on that trip. We loved them, but the Saskatchewan farmers regarded gophers with not-too-enchanted eyes.

Some scientists claim that there were great forests on the prairies hundreds of years ago. Then a wave of gophers and other rodents moved in, and burrowed homes under the roots of the trees. The trees died, and rotted into the soil, thus creating just the right black compost to grow the finest number-one hard wheat in the world.

In Watrous we went to Martin's Beach, which at this time consisted of a few small wooden buildings, a warm-pool bath-house, and some changehouses.

They rented us a tent, and for two lovely weeks we camped under the birch and poplar trees, picked wild blueberries and saskatoons, and wild roses with their deep perfume, and swam in the salt Lake Manitou. This is a water body so full of natural salts and minerals that it is impossible for anyone to sink in it. We were all good swimmers, but many holidayers came, who had never swam in their lives, and their faces lit with incredulity when they found themselves buoyed up, no matter how they dived, or turned or wiggled. You could almost fall asleep floating on your back. There was one drawback. The water tasted horrible, and when you came out of it you needed a fresh water shower to wash the salt away.

★ ★ ★

Watrous is today a popular health and holiday resort, people come from thousands of miles to swim here, and many claims are made for its curative and health giving powers, especially for such ailments as rheumatism, arthritis, skin problems, bursitis, and allied ailments. First the Martins, and later others, refined the salts and minerals, to make commercial salts, to sell for bathing and soaking in, also in a quality to be taken internally. For years we kept Watrous salts in the house, they are a potent laxative!

When Dr. Gerard Allison visited us sometime in 1936, my father enthusiastically extolled the virtues of Watrous Water, and persuaded the young doctor to try them. No one told Gerard what to expect in the way of taste! He was then squiring about a charming girl friend of mine, and it was the only time I ever saw him lose his dignity in front of her. He ran, spluttering to the kitchen sink! Later he became a leading heart specialist in Winnipeg.

Since that time the taste of these salts has been improved for commercial purposes.

But to revert to the childhood trip, "Mummy, Avis is much too unshy," my older brother commented when I was a little tot. Perhaps this was due to a naturally happy and optimistic disposition, but even today I am inclined to think that if I smile at people, they will smile back. I take it for granted that they like me unless there is emphatic evidence to the contrary, and people interest me. This characteristic still gets me into hot water, for it can be interpreted as vulgar curiosity rather than friendly interest.

One rainy night on the trip home from Watrous, we stayed at an old fashioned prairie hotel, in a small town. I went along the hall to the washroom and reported back to Mother. "There was a man sitting in that bathroom, and when I opened the door he didn't even say 'Hello'!"

En route home we called in at Uncle Walter Aren's drugstore in Regina, and as he always did when we were small, he let Charlie and I go behind his soda-fountain and make up our own ice-cream-sundaes! A never-to-be-forgotten thrill!

The trip was exciting, but getting back home to Elm Park and our home, The Anchorage . . . on the banks of the Red River, was always a joyous occasion . . . for we were heartily welcomed by our dog Tip, with leaps and barks of sheer delight.

★ ★ ★

He could never understand why he was not taken along on the trip, for he loved to ride in the car . . . but we were afraid of losing him.

Dawn Snowden, a neighbor's blonde Great Dane — greeted us with a pleased wag of his tail too. Dawn was a very powerful dog. When we were children there were only three houses in the 54 acres of Elm Park. People used to drive around to admire the trees and the view, on Sunday outings.

Dawn regarded all strange cars as fair sport, and as they drove slowly to savor the scenery, he could easily catch up with them.

He barked, growled, and attacked their wheels, often puncturing their tires with his sharp teeth.

# HOT DAYS AHEAD

There are a trio of heat-related ailments awaiting unwary outdoor enthusiasts who are busy fishing, camping, boating or hiking. Heat cramps, heat exhaustion and sunstroke are potential visitors on any vacation outing. You and your family can beat the heat and enjoy the outdoors during hot summer months with just a few precautions.

If your boat has a top, by all means put it up when you're spending most of the day afloat. If you are fishing or using an open utility boat, carry a white umbrella for a sun shield while anchored or trolling.

A light hat or cap will protect your head from the direct rays of the sun. A long-sleeved shirt and full-length trousers will help prevent sunburn. A light scarf around your neck affords additional protection. Occasionally it would be wise to haul the anchor and take a quick spin to benefit from the artificial breeze created by the moving boat.

A small ice chest is a logical piece of equipment to have aboard. Stock it with refreshing fruit drinks and water. Dunk a cloth in the cold meltwater and wipe your face and hands. A damp cloth on the back of the neck also aids in cooling head and body.

Some people even dip into the lake and pour water over their clothing. Evaporation helps prevent body temperature from going too high. Watch the youngsters and the elderly as they are usually affected by hot weather first. There are times when a person is on the verge of heat sickness and will not realize nor admit it.

Should someone in your boating party stop sweating or feel very weak, nauseated and faint, or if the skin feels hot and dry, it's time to take remediable action. Get the victim into available shade as soon as possible and into a comfortable lying position. Apply wet towels and fan the air around him. Then seek medical help. A local marina or resort operator, or a ranger should be able to assist.

May the sun always shine on your outdoor fun; but not too much of it.

## ANSWER TO LAST WEEK'S PUZZLE

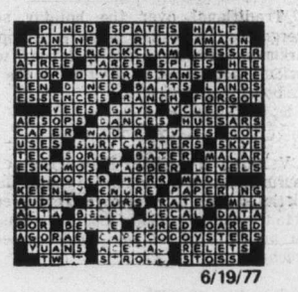

6/19/77

By Betty Funke

# Plan It Now
# Your Christmas Garden

**Noses get nipped and hands chapped as children go caroling, the plum pudding receives a frantic last stir, and the Christmas-weary wonder if they will make it through the season, but one way to escape the Christmas rush, especially in Victoria, is to step into a haven of solitude — your Christmas garden.**

A fine plant for such a garden is the Christmas Rose (Helleborus niger), one of the oldest known flowers on earth. Belonging to the buttercup family, it blooms from December to March, is hardy, and likes lime with deep, well-drained soil. It can be protected from blustery wind and weather by an old-fashioned glass bell. However, if you have seeds in mind, be prepared for a wait. Christmas rose seedlings take four to five years to flower and require refrigeration before planting. Best location is one that offers sun in winter and a cool, moist, lightly shaded corner for summer, but at all costs, avoid hot, dry soil.

★ ★ ★

And here is a point to remember. Your Christmas Rose will want a permanent place in your garden; they do not like to be shunted around. Besides, an early bloomer like this has to make itself thoroughly at home. One, sometimes two years, will pass before it gains maturity and blooms, especially if the species are small. Its white, starlike flowers are beautiful to behold, changing to pink and green as they age. As indoor decorations, these flowers look striking against a background of driftwood or wrought iron.

To add a touch of color to your Christmas garden, why not grow winter jasmine? (Jasminum nudiflorum.) Its yellow flower blooms intermittently all season, providing it does not come up against a severe winter. A member of the Olive Family, Jasmine is not difficult to bring into bloom and makes a graceful table centre, too.

★ ★ ★

A third flower lending beauty to an outdoor or indoor arrangement is the yellow scented Chinese wych-hazel, (Hamamelis mollis), which can usually be relied upon for Christmas day.

Traditional over the holiday season are evergreens, suggesting nature's triumph over the darkness of winter; in fact, their use in wreaths and garlands dates back to the time of the Egyptians, symbolizing eternal life.

★ ★ ★

Vtinus, a winter-flowering evergreen (Laurustinus), has clusters of white flowers and pink tinted buds. Even discarded evergreens can be put to use, making ideal feeding stations for birds. Just attach a bit of suet, fruit or seed to the branches.

Douglas fir, cedar, pine and balsam add charm to any Christmas garden, whereas decorations indoors are often enhanced by evergreen and cones, sprayed for effective display.

Holly is symbolic of immortality. Christ's crown of thorns was made of holly and according to a legend, berries once yellow, were stained red by His wounds.

Holly growing can be done by raising the bushes in pairs. If a female is to have berries, a male bush must grow nearby for pollination.

★ ★ ★

In addition to evergreens, tree twigs have a story. Gypsies believe that a Christmas Eve fire should be made from them, as a fire of twigs burned for Mary, Joseph and Jesus on their first Christmas night, in a cold cave in Bethlehem.

The fir tree is regarded as the tree of life, as it bloomed in the Garden of Eden. According to the old story, after Eve picked the apple from it, the leaves shriveled to needles and it never bloomed again except on the first Christmas.

If you don't have a Christmas tree in your garden, you will probably have one indoors. Originating in Western Germany on the left border of the Rhine, houses in past days had a Paradise tree (a fir tree-name, derived from the early Paradise plays, concerned with the Garden of Eden). The fir tree was hung with apples, representing the Garden of Eden, and was only a prop on the stage.

From these props, however, emerged trees with candles. Candles symbolize light as Christ represents the Light of the World.

For the gardening enthusiast, any number of plants can be used in a Christmas garden. Heather adds color and is a hardy plant. The fragrance of Rosemary, a plant used at Christmas, is always welcome. Algerian Iris are best planted in a sunny border and bloom with lavendar and deep blue flowers, giving off a rich scent from November to March.

★ ★ ★

If there is no frost, those who live on the west coast are often fortunate enough to see roses in their garden at Christmas time. The rose is the symbol of hope and love, paradise and beauty.

A garden, spacious or miniature, on land or in window box, to many people is a retreat, a place of beauty, which is essential to one's well-being. The excesses of the modern Christmas won't bother you half as much if you can escape to your own Christmas garden.